

SAFER • HEALTHIER • PEOPLE™



Monitoring the

Nation's Health

Vital and Health Statistics

Series 13, Number 160

May 2006

National Hospital Discharge Survey: 2003 Annual Summary With Detailed Diagnosis and Procedure Data



U.S. DEPARTMENT OF HEALTH AND HUMAN SERVICES
Centers for Disease Control and Prevention
National Center for Health Statistics

Copyright information

All material appearing in this report is in the public domain and may be reproduced or copied without permission; citation as to source, however, is appreciated.

Suggested citation

Kozak LJ, Lees KA, DeFrances CJ. National Hospital Discharge Survey: 2003 annual summary with detailed diagnosis and procedure data. National Center for Health Statistics. Vital Health Stat 13(160). 2006.

Library of Congress Catalog Card Number 97-10617

For sale by the U.S. Government Printing Office
Superintendent of Documents
Mail Stop: SSOP
Washington, DC 20402-9328
Printed on acid-free paper.

Vital and Health Statistics

Series 13, Number 160

National Hospital Discharge Survey: 2003 Annual Summary With Detailed Diagnosis and Procedure Data

Data From the National Health Care
Survey

U.S. DEPARTMENT OF HEALTH AND HUMAN SERVICES
Centers for Disease Control and Prevention
National Center for Health Statistics

Hyattsville, Maryland
May 2006
DHHS Publication No. (PHS) 2006-1731

National Center for Health Statistics

Edward J. Sondik, Ph.D., *Director*

Jennifer H. Madans, Ph.D., *Acting Co-Deputy Director*

Michael H. Sadagursky, *Acting Co-Deputy Director*

Jennifer H. Madans, Ph.D., *Associate Director for Science*

Edward L. Hunter, *Associate Director for Planning, Budget, and Legislation*

Michael H. Sadagursky, *Associate Director for Management and Operations*

Lawrence H. Cox, Ph.D., *Associate Director for Research and Methodology*

Margot A. Palmer, *Director for Information Technology*

Margot A. Palmer, *Acting Director for Information Services*

Linda T. Bilheimer, Ph.D., *Associate Director for Analysis, Epidemiology, and Health Promotion*

Charles J. Rothwell, M.S., *Director for Vital Statistics*

Jane E. Sisk, Ph.D., *Director for Health Care Statistics*

Jane F. Gentleman, Ph.D., *Director for Health Interview Statistics*

Clifford L. Johnson, *Director for Health and Nutrition Examination Surveys*

Division of Health Care Statistics

Jane E. Sisk, Ph.D., *Director*

Robin Remsburg, Dr.N., *Deputy Director*

Irma Arispe, Ph.D., *Associate Director for Science*

Robert Pokras, *Chief, Hospital Care Statistics Branch*

Charles Adams, *Chief, Technical Services Branch*

Contents

Abstract	1
Highlights.....	1
Patient and Hospital Characteristics	1
Diagnoses.....	1
Procedures	3
Deliveries and Newborn Infants	3
Introduction	4
Methods	5
Data Source	5
Estimation	5
Use of Tables.....	6
References	7
Appendix	190
Technical Notes	190
Abstract Form	190
Population Estimates	190
Reliability of Estimates.....	190
Definitions of Selected Terms.....	193
Changes in ICD–9–CM Codes	197

Text Figures

1. Number of days of care by age and sex: United States, 2003.....	2
2. Percent of discharges with five or more diagnoses by age: United States, selected years 1990–2003	2
3. Number of discharges in major diagnostic categories by age: United States, 2003	3
4. Percent of discharges with surgical and/or nonsurgical procedures by age: United States, 2003	4
5. Percent distribution of coronary angioplasty procedures according to stent use: United States, 2003	4
6. Rate of vaginal birth after cesarean delivery: United States, 1995–2003	5

Detailed Tables

Tables on Patient and Hospital Characteristics

1. Number and rate of discharges from short-stay hospitals and of days of care, with average length of stay, by age: United States, selected years, 1970–2003	8
2. Number, percent distribution, and rate of discharges from short-stay hospitals and of days of care, with average length of stay, by sex and age: United States, 2003.....	9
3. Number and rate of discharges from short-stay hospitals and days of care, with average length of stay, by sex, age, and geographic region: United States, 2003	10
4. Number of discharges from short-stay hospitals and of days of care, with average length of stay, by principal expected source of payment, sex, age, and geographic region: United States, 2003	12
5. Number and percent distribution of discharges from short-stay hospitals and of days of care, with average length of stay, by bed size of hospital, according to sex, age, and geographic region: United States, 2003	15
6. Number and percent distribution of discharges from short-stay hospitals and of days of care, with average length of stay, by hospital ownership, according to sex, age, and geographic region: United States, 2003	17

7.	Number and percent distribution of discharges by type and source of admission to short-stay hospitals, according to sex and age: United States, 2003	19
8.	Number and rate of deaths for discharges from short-stay hospitals, by sex and age: United States, 2003	19

Diagnosis Tables

9.	Number and rate of discharges from short-stay hospitals and of days of care, with average length of stay, by selected first-listed diagnostic categories: United States, 2003	20
10.	Number and rate of discharges from short-stay hospitals, with average length of stay, for patients 65 years of age and over, by age and selected first-listed diagnostic categories: United States, 2003	21
11.	Number of discharges from short-stay hospitals, by age and first-listed diagnosis: United States, 2003	23
12.	Rate of discharges from short-stay hospitals, by age and first-listed diagnosis: United States, 2003	24
13.	Average length of stay for discharges from short-stay hospitals, by age and first-listed diagnosis: United States, 2003..	25
14.	Number of discharges from short-stay hospitals, by sex and first-listed diagnosis: United States, 2003	26
15.	Rate of discharges from short-stay hospitals, by sex and first-listed diagnosis: United States, 2003	27
16.	Average length of stay for discharges from short-stay hospitals, by sex and first-listed diagnosis: United States, 2003..	28
17.	Number of discharges from short-stay hospitals, by geographic region and first-listed diagnosis: United States, 2003 ..	29
18.	Rate of discharges from short-stay hospitals, by geographic region and first-listed diagnosis: United States, 2003	30
19.	Average length of stay for discharges from short-stay hospitals, by geographic region and first-listed diagnosis: United States, 2003.	31
20.	Number of all-listed diagnoses for discharges from short-stay hospitals, by age and diagnosis: United States, 2003	32
21.	Number of all-listed diagnoses for discharges from short-stay hospitals, by sex and diagnosis: United States, 2003	33
22.	Number of all-listed diagnoses for discharges from short-stay hospitals, by geographic region and diagnosis: United States, 2003	34
23.	Number and rate of discharges from short-stay hospitals with human immunodeficiency virus diagnosis, by selected characteristics: United States, selected years 1990–2003	35
24.	Annual average number and rate of discharges from short-stay hospitals with a first-listed injury diagnosis, by Barell injury diagnosis matrix categories: United States, 2001–03	36
25.	Number and rate of deaths for discharges from short-stay hospitals, by age and selected first-listed diagnosis: United States, 2003	36

Procedure Tables

26.	Number of discharges from short-stay hospitals with and without procedures and percent with procedures, by selected characteristics: United States, 2003	37
27.	Number and rate of all-listed surgical and nonsurgical procedures for discharges from short-stay hospitals by selected procedure categories: United States, 2003	38
28.	Number and rate of all-listed surgical and nonsurgical procedures for patients 65 years of age and over discharged from short-stay hospitals, by age and selected procedure categories: United States, 2003	39
29.	Number and rate of discharges from short-stay hospitals with a coronary artery bypass graft and number and rate of procedures, by sex, age, and geographic region: United States, 2003	40
30.	Number of all-listed procedures for discharges from short-stay hospitals, by age and procedure category: United States, 2003	41
31.	Rate of all-listed procedures for discharges from short-stay hospitals, by age and procedure category: United States, 2003	42
32.	Number of all-listed procedures for discharges from short-stay hospitals, by sex and procedure category: United States, 2003	43
33.	Rate of all-listed procedures for discharges from short-stay hospitals, by sex and procedure category: United States, 2003	44
34.	Number of all-listed procedures for discharges from short-stay hospitals, by geographic region and procedure category: United States, 2003	45
35.	Rate of all-listed procedures for discharges from short-stay hospitals, by geographic region and procedure category: United States, 2003	46

Tables on Deliveries and Newborn Infants

36.	Number, percent distribution, and rate of discharges and days of care, with average length of stay for females with deliveries discharged from short-stay hospitals, by type of delivery, age, and geographic region: United States, 2003 ..	47
37.	Number and percent distribution of females with deliveries discharged from short-stay hospitals, by length of stay and type of delivery: United States, selected years 1980–2003	48

38.	Number and rate of selected obstetrical procedures for females with deliveries discharged from short-stay hospitals: United States, selected years 1980–2003.	49
39.	Number and rate of females with deliveries discharged from short-stay hospitals, by type of delivery: United States, selected years 1980–2003.	49
40.	Number and rate of females with deliveries discharged from short-stay hospitals by type of delivery, age, and geographic region: United States, 2003.	50
41.	Number, percent distribution, and average length of stay for newborn infants discharged from short-stay hospitals, by sex, geographic region, and health status: United States, 2003	51
42.	Number and percent distribution of newborn infants discharged from short-stay hospitals, by length of stay, and average length of stay, by health status: United States, selected years 1980–2003	51
43.	Number of all-listed diagnoses for sick newborn infants discharged from short-stay hospitals, by sex and selected diagnostic categories: United States, 2003	52
44.	Number and percent of male newborn infants circumcised during hospitalization, by geographic region: United States, selected years 1980–2003.	52

Diagnosis, Days of Care, and Procedure Tables by ICD–9–CM Code

45.	Number of first-listed diagnoses for discharges from short-stay hospitals, by ICD–9–CM code, sex, age, and geographic region: United States, 2003.	53
46.	Number of days of care for discharges from short-stay hospitals, by ICD–9–CM code of first-listed diagnosis, sex, age, and geographic region: United States, 2003	81
47.	Number of all-listed diagnoses for discharges from short- stay hospitals, by ICD–9–CM code, sex, age, and geographic region: United States, 2003.	109
48.	Number of all-listed procedures for discharges from short- stay hospitals, by ICD–9–CM code, sex, age, and geographic region: United States, 2003.	170

Appendix Tables

I.	Civilian population by age, geographic region, and sex: United States, 2003	190
II.	Estimated parameters for approximate relative standard error equations for National Hospital Discharge Survey statistics, by selected characteristics, 2003	193
III.	Code numbers for Barell injury diagnosis matrix categories in table 24.	195
IV.	Code numbers for procedures considered nonsurgical in the National Hospital Discharge Survey, by ICD–9–CM category, 2003.	196
V.	Changes in diagnosis codes	198
VI.	Changes in procedure codes.	204

Appendix Figures

I.	Medical abstract form for the National Hospital Discharge Survey, 2003	191
----	--	-----

Abstract

Objectives

This report presents 2003 national estimates and trend data on the use of non-Federal short-stay hospitals in the United States. Estimates are provided by patient and hospital characteristics, diagnoses, and surgical and nonsurgical procedures performed. Estimates of diagnoses and procedures are presented according to the *International Classification of Diseases, 9th Revision, Clinical Modification* (ICD-9-CM) codes.

Methods

The estimates are based on data collected through the National Hospital Discharge Survey (NHDS). The survey has been conducted annually since 1965. In 2003, data were collected for approximately 320,000 discharges. Of the 479 eligible non-Federal short-stay hospitals in the sample, 426 (89 percent) responded to the survey.

Results

An estimated 34.7 million inpatients were discharged from non-Federal short-stay hospitals in 2003. They used 167.3 million days of care and had an average length of stay of 4.8 days. Females used almost one-third more days of hospital care than males. Patients with five or more diagnoses rose from 29 percent of discharges in 1990 to 57 percent in 2003. The leading diagnostic category was respiratory diseases for children under 15 years, childbirth for 15–44 year olds, and circulatory diseases for patients 45 years of age and over. Only surgical procedures were performed for 27 percent of discharges, 18 percent had surgical and nonsurgical procedures, and 16 percent had only nonsurgical procedures. A total of 664,000 coronary angioplasties were performed, and stents were inserted during 86 percent of these procedures with drug-eluting stents used in 28 percent. The number and rate of total and primary cesarean deliveries rose from 1995 to 2003. The rate of vaginal birth after cesarean delivery dropped 58 percent, from 35.5 in 1995 to 14.8 in 2003.

Keywords: *hospitalization • inpatient • diagnoses • procedures*

National Hospital Discharge Survey: 2003 Annual Summary with Detailed Diagnosis and Procedure Data

by *Lola Jean Kozak, Ph.D.*; *Karen A. Lees, M.P.H.*; and *Carol J. DeFrances, Ph.D.*, Division of Health Care Statistics

Highlights

Patient and Hospital Characteristics

- An estimated 34.7 million inpatients were discharged from non-Federal short-stay hospitals in 2003. They used an estimated 167.3 million days of care and were hospitalized for an average of 4.8 days.
- Females used almost one-third more days of hospital care than males, 95.3 million compared with 72.0 million. As shown in [Figure 1](#), females used 12 million more hospital days than males during the childbearing years, 15–44 years of age. Females also used 11 million more days than males 75 years of age and over, an age group in which the female population was 4.4 million larger than the male population.
- The average length of a hospital stay ranged from 4.4 days in the Midwest to 5.5 days in the Northeast.
- Discharges aged 15–44 years made up 59 percent of discharges in the self-pay category but only 31 percent of total discharges. Hospitals in the South accounted for 50 percent of self-pay discharges, compared with 38 percent of total discharges.

- Nonprofit hospitals accounted for 74 percent of hospital discharges in 2003. The proportion of discharges from nonprofit hospitals ranged from 93 percent in the Northeast to 55 percent in the South.
- The rate of deaths per 100 discharges was 2.3 for all patients, 1.0 per 100 for patients under 65 years of age, and 4.5 for those 65 years of age and over.

Diagnoses

- Patients with five or more diagnoses increased from 29 percent of discharges in 1990 to 57 percent in 2003. The percentage with five or more diagnoses increases with age, but it is rising for all age groups ([Figure 2](#)).
- The leading cause of children's hospitalizations was respiratory diseases ([Figure 3](#)), which accounted for 754,000 (29 percent) of discharges under 15 years of age. Another 26 percent of children's discharges were due to the combined categories of injury and poisoning, digestive diseases, and endocrine, nutritional and metabolic diseases, and immunity disorders (mainly dehydration).
- Childbirth was the leading cause of hospitalization for the 15–44 year age group, making up 4.0 million (37 percent) of their discharges. Mental disorders, digestive diseases, and injury and poisoning together accounted for another 27 percent of discharges.

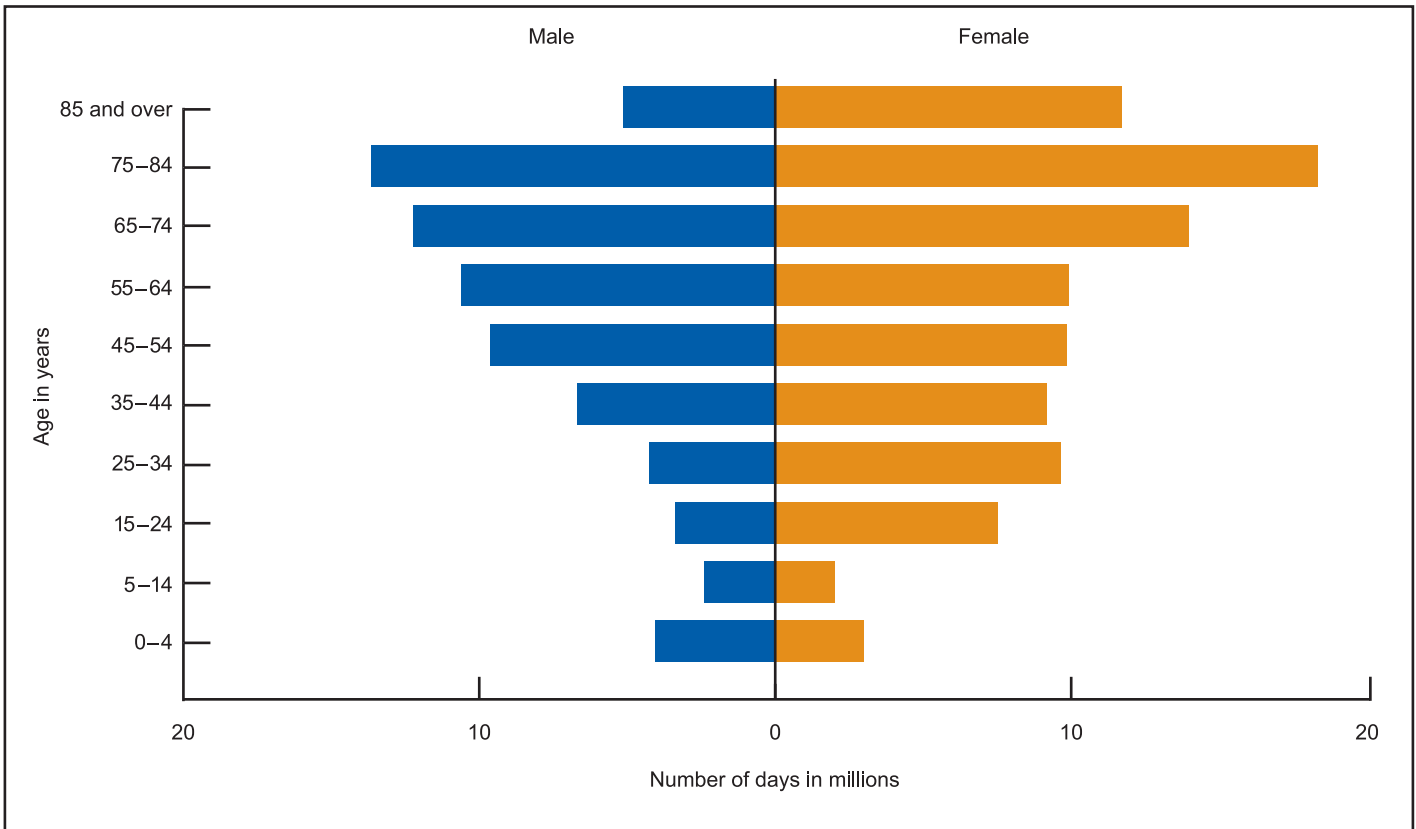

Figure 1. Number of days of care by age and sex: United States 2003

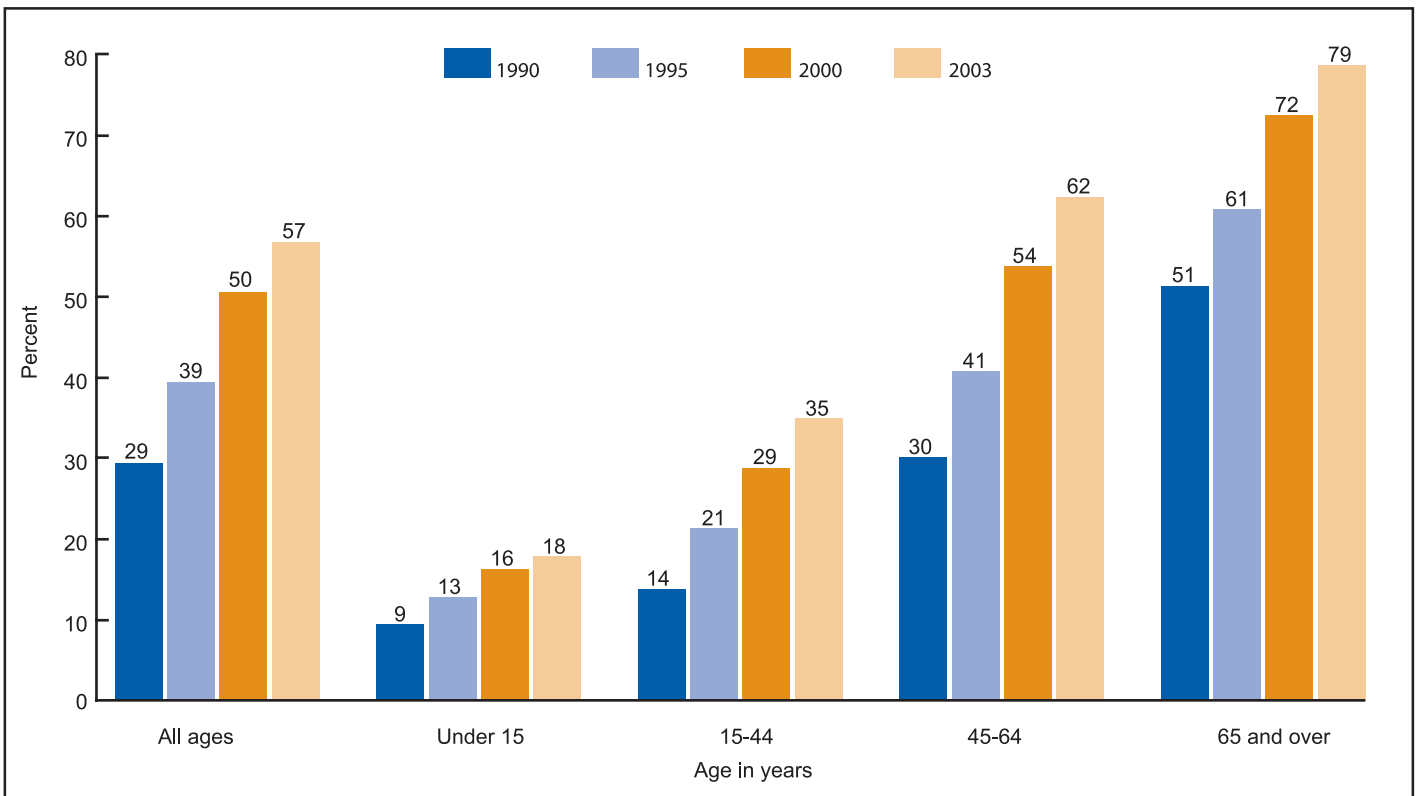

Figure 2. Percentage of discharges with five or more diagnoses by age: United States, selected years 1990-2003

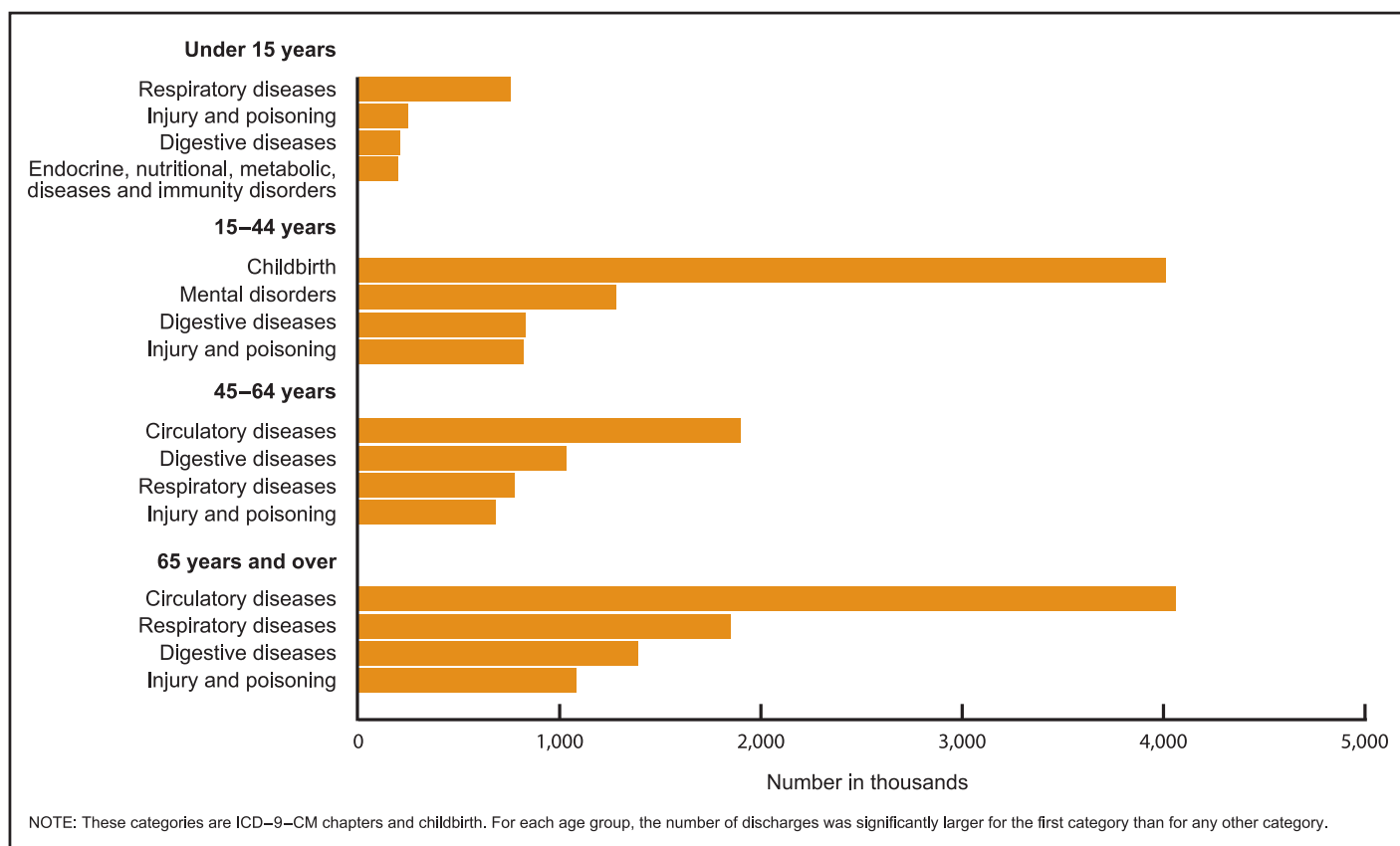

Figure 3. Number of discharges in major diagnostic categories by age: United States, 2003

- Diseases of the circulatory system, including heart and cerebrovascular disease, was the leading diagnostic category for patients 45–64 years (1.9 million or 23 percent of discharges) and 65 years and over (4.1 million or 31 percent of discharges). Digestive diseases, respiratory diseases, and injury and poisoning combined were responsible for an additional 31 percent (45–64 year olds) and 33 percent (65 years and over) of discharges.
- The average annual number of discharges with a first-listed diagnosis of injury was 1,861,000 in 2001–03. Using the Barell injury diagnosis matrix, fracture (1,015,000) was the most common type of injury reported and lower extremity, including the hip (684,000), was the most common site of fracture and of all injuries.

Procedures

- In 2003, procedures were performed on 61 percent of discharges:

27 percent had surgical procedures only, 18 percent had both surgical and nonsurgical diagnostic and therapeutic procedures, and an additional 16 percent had nonsurgical procedures only. The proportion of discharges with procedures ranged from 71 percent for 15–44 year olds to 45 percent for children under 15 years and the 85 years and over group (Figure 4).

- Females had 6.7 million obstetrical procedures, including 1.2 million repairs of current obstetric laceration and 1.1 million cesarean sections.
- A total of 6.8 million inpatient operations were done on the cardiovascular system in 2003, including 1.3 million cardiac catheterizations; and 5.7 million operations were done on the digestive system, including 1.1 million endoscopies of the small intestine.
- In 2003, 664,000 angioplasties were performed to remove obstructions in coronary arteries. A stent (a wire mesh tube that reduces the reoccurrence of blockages in the

arteries) was inserted during 86 percent of these angioplasties. Drug-eluting stents, which have been found to further reduce reoccurrence of blockages, were inserted during 28 percent of the angioplasties compared with 58 percent with nondrug-eluting stents insertions (Figure 5).

Deliveries and Newborn Infants

- Approximately 4 million women were hospitalized for delivery in 2003, and their average stay was 2.6 days.
- Cesarean births per 100 deliveries rose from 20.8 percent in 1995 to 28.1 percent in 2003, and the rate of primary cesareans per 100 deliveries without a previous cesarean increased from 15.5 percent to 19.3 percent during this period.
- The rate of vaginal birth after cesarean delivery (VBAC) dropped 58 percent, from 35.5 in 1995 to 14.8 in 2003 (Figure 6).

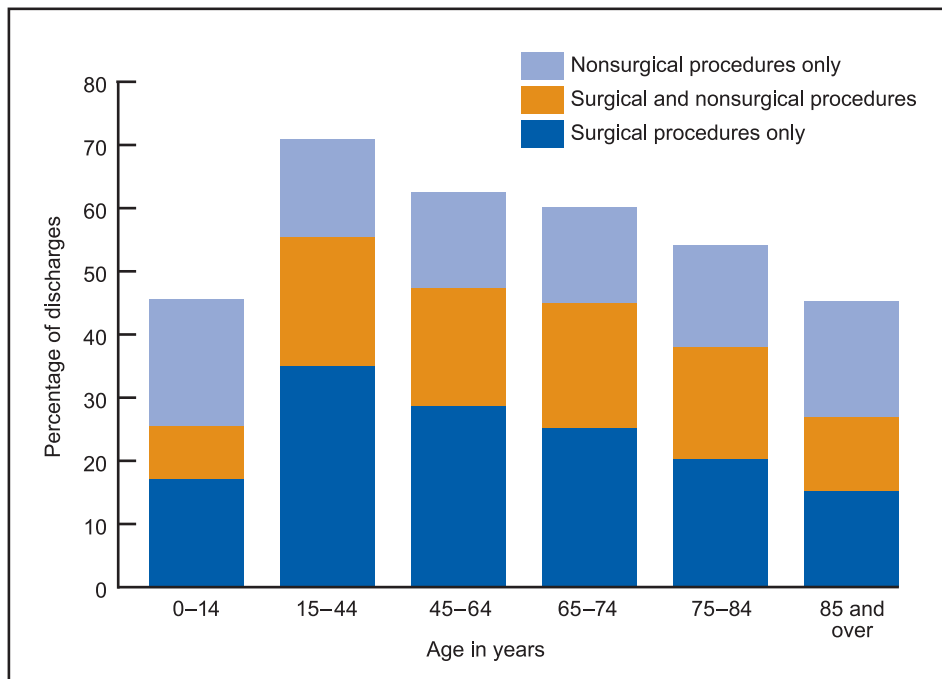

Figure 4. Percentage of discharges with surgical or nonsurgical procedures by age: United States, 2003

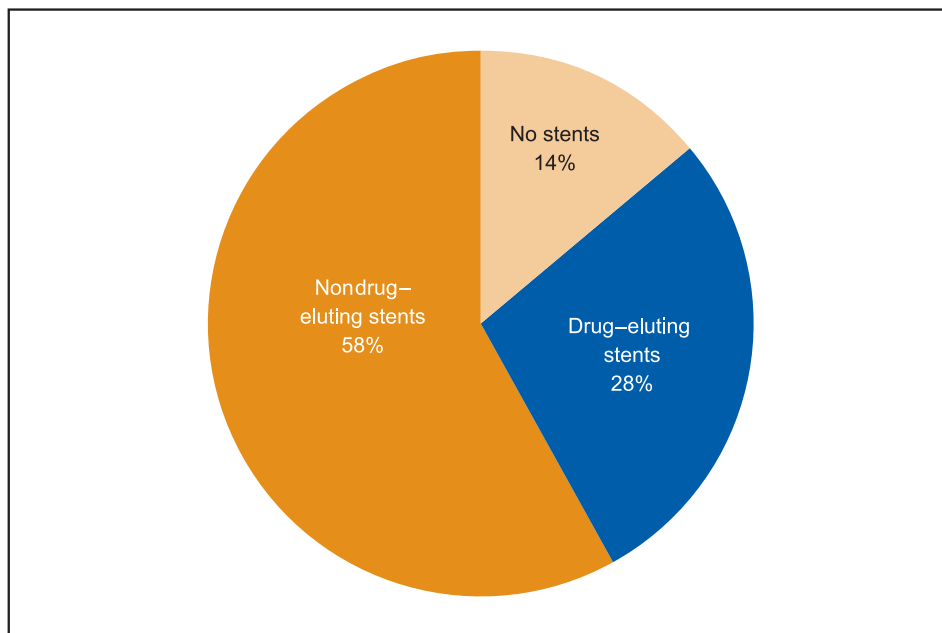

Figure 5. Percent distribution of coronary angioplasty procedures according to stent use: United States, 2003

- In 2003, 43 percent of newborn infants had at least one illness or risk-related diagnosis. Perinatal jaundice, respiratory conditions, and disorders related to prematurity were common diagnoses.
- The proportion of male newborn infants circumcised during the birth hospitalization was 56 percent nationally, but ranged from 31 percent in the West to 78 percent in the Midwest.

Introduction

This report presents data from the 2003 National Hospital Discharge Survey (NHDS). The survey has been conducted continuously by the National Center for Health Statistics (NCHS) since 1965. National estimates of hospital use derived from NHDS are published for each calendar year by NCHS. This report provides a summary of the 2003 data, including estimates of diagnoses and procedures by the *International Classification of Diseases, 9th Revision, Clinical Modification (ICD-9-CM) codes (1).*

NHDS is the principal source for national data on the characteristics of patients discharged from non-Federal short-stay hospitals. Data from NHDS are used to evaluate the health status of the population, plan programs to improve health status, study trends in morbidity, and carry out research activities in the health field (2-6). The U.S. Department of Health and Human Services uses NHDS data to develop and monitor goals for the 2010 Health Objectives. Other Centers for Disease Control and Prevention centers, including the National Center for Infectious Diseases, the National Center for Injury Prevention and Control, and the National Center for Chronic Disease Prevention and Health Promotion track a variety of conditions, including human immunodeficiency virus (HIV), injuries, and chronic diseases with NHDS data. The National Institutes of Health makes extensive use of NHDS data on heart disease and cancer. The Veterans Administration and Department of Defense compare NHDS data with statistics on the inpatient care provided in their hospitals (7-8).

NHDS produces estimates of utilization only by inpatients in non-Federal short-stay hospitals. Data on ambulatory medical care services are collected in other NCHS surveys. The National Ambulatory Medical Care Survey obtains information on visits to physicians' offices (9). The National Hospital Ambulatory Medical Care Survey collects data on visits to hospital outpatient and emergency departments (10,11). Information about long-term

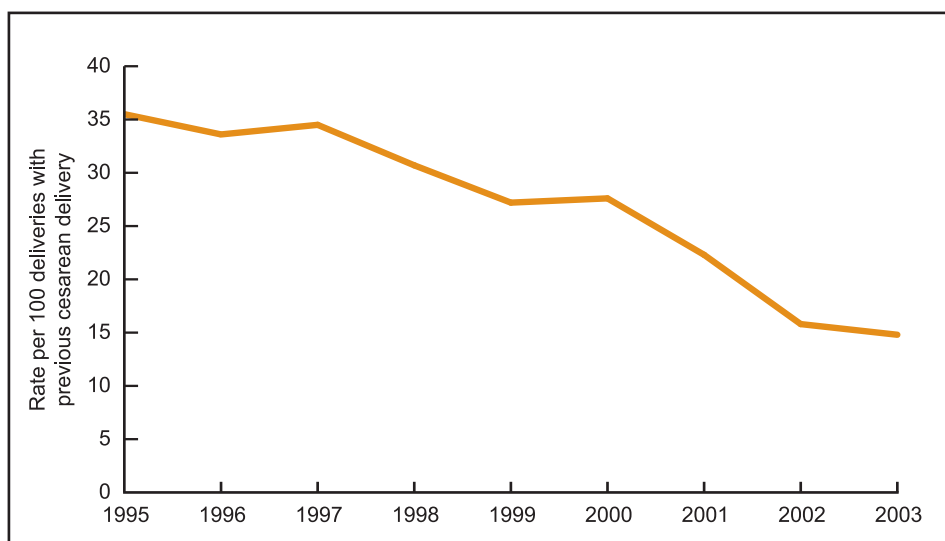

Figure 6. Rate of vaginal birth after cesarean delivery: United States, 1995–2003

care is collected in the National Nursing Home Survey (12) and the National Home and Hospice Care Survey (13).

Methods

Data Source

NHDS data are collected from a sample of inpatient records acquired from a national probability sample of hospitals. Because persons with multiple discharges during the year can be sampled more than once, NHDS produces estimates for discharges, not persons. Only general hospitals, children's general hospitals, or hospitals with an average length of stay of fewer than 30 days for all patients are eligible for inclusion in the survey. Federal, military, and Department of Veterans Affairs hospitals, as well as hospital units of institutions (such as prison hospitals) and hospitals with fewer than six beds staffed for patient use are excluded.

From 1988 until 2003, the hospital sampling frame for the survey was constructed from the SMG Hospital Market Database (14). Beginning in 2003, the sampling frame was constructed from products of Verispan, L.L.C., specifically their "Healthcare Market Index, updated May 15, 2003" and their "Hospital Market Profiling Solution, Second Quarter 2003." These

two products were formerly known as the SMG Hospital Market Database. The sampling frame and sample are updated every 3 years to include hospitals that opened or changed their eligibility status since the previous update (15).

Since 1988, NHDS has used a modified three-stage sample design. Units selected at the first stage consist of either hospitals or geographic areas, such as counties, groups of counties, or metropolitan statistical areas in the 50 States and the District of Columbia. Within sampled geographic areas, additional hospitals are selected. At the last stage, discharges are selected within sampled hospitals using systematic random sampling.

For 2003, the sample consisted of 501 hospitals, of which 22 were out of scope because they had gone out of business or were otherwise ineligible to be in the NHDS universe. Of the 479 in-scope (eligible) hospitals, 426 (89 percent) responded to the survey. Data were collected for approximately 320,000 discharges from the 426 responding hospitals.

Two data collection procedures are used for the survey. One is a manual system in which sample selection and transcription of information from medical records are performed by hospital staff or by staff of the U.S. Census Bureau on behalf of NCHS. Completed forms are sent to NCHS for medical coding, data entry, editing, and estimation.

For the other data collection procedure, NCHS purchases electronic files containing medical record data from commercial organizations, State data systems, hospitals, or hospital associations. Discharges from these files are systematically sampled. Approximately 41 percent of respondent hospitals provided data through this automated system for the 2003 survey.

The NHDS medical abstract form (Figure I) and the automated data contain items that relate to the personal characteristics of the patient. These include birth date (converted to age), sex, race, ethnicity, marital status, ZIP code, and expected sources of payment. Administrative items such as admission and discharge dates, admission type and source, and discharge status are also included. The medical information includes final medical diagnoses, procedures performed, and dates of surgery. Medical data are coded according to the *International Classification of Diseases, 9th Revision, Clinical Modification (ICD-9-CM)* (1). The date of birth and ZIP code are confidential information that are not available to the public.

For the manual data collection in NHDS, an ongoing quality control program is undertaken for the medical coding and data entry from abstracts to electronic form. Approximately 10 percent of abstracts are independently recoded, with discrepancies resolved by a chief coder. The overall error rate for records manually coded for the 2003 survey year was 0.1 percent for demographic and medical (ICD-9-CM) coding and data entry.

Estimation

Because they are sample data, the survey data must be inflated or weighted to produce national estimates. The estimation procedure produces essentially unbiased national estimates and has three basic components:

- (1) inflation by reciprocals of the probabilities of sample selection,
- (2) adjustment for nonresponse, and
- (3) population weighting ratio adjustments.

These three components of the final weight are described in more detail in another report (15). Information about the standard errors of statistics for the 2003 NHDS is found in [Table II](#).

Use of Tables

Sociodemographic information about patients and utilization estimates by hospital characteristics are shown in [Tables 1–8](#). Diagnostic data are included in [Tables 9–25](#), and information about procedures is found in [Tables 26–35](#). [Tables 36–44](#) present data on women with deliveries and newborn infants. Estimates of diagnoses, days of care by diagnosis, and procedures are shown by ICD–9–CM code in [Tables 45–48](#). [Figures 1–6](#) illustrate highlights from the survey data. Definitions of terms used in these tables and figures are presented in the appendix.

Diagnostic and procedure data are presented by chapter of the ICD–9–CM with frequently occurring broad and specific subcategories within chapters also shown (see [Tables 11–22](#) and [30–35](#)). The diagnostic categories shown in [Table 9](#) are the same as the subcategories within chapters shown in [Tables 11–18](#). Categories shown in [Table 10](#) are the subcategories in [Tables 11–18](#) with estimates of 100,000 or more for patients 65 years of age and over. The leading categories shown in [Figure 3](#) were identified by ranking the ICD–9–CM Chapters 1–17 and childbirth (code V27). For each age group, the number of discharges was significantly larger for the top-ranked chapter than for any other chapter.

The procedure categories shown in [Table 27](#) are the same as the subcategories in [Tables 30–35](#), except that they are divided into surgical and nonsurgical components. The categories in [Table 28](#) are the subcategories in [Tables 30–35](#) with estimates of 100,000 or more for patients 65 years of age and over, divided into surgical and nonsurgical components.

In 2002, the ICD–9–CM Coordination and Maintenance Committee created Chapter 00, “Procedures Not Elsewhere Classified” to provide additional codes for procedures. This chapter, used for the

first time to code 2003 NHDS data, is included in the miscellaneous diagnostic and therapeutic procedures and new technologies category shown in procedure [Tables 30–35](#).

Diagnoses assigned ICD–9–CM codes E800–E999 (supplementary classification of external causes of injury and poisoning) are not included in this report. However, detailed information about injury diagnoses and E-codes has been published (16).

Injury data are presented in this report using the Barell injury diagnosis matrix ([Table 24](#)). This is a two-dimensional array of ICD–9–CM codes (excluding external cause codes) that groups injuries by body site and type of injury. The codes for the matrix are shown in [Table III](#). The matrix provides a standard format for reporting injury data that improves the usefulness and comparability of epidemiological and clinical analyses (17). Data categorized using the Barell matrix are included in this report to provide a national benchmark for States and localities.

[Table 29](#) shows data for coronary artery bypass grafts (CABG), which are often assigned more than one code for a single operation to indicate the number and type of bypasses. This results in a much larger number of procedures than of inpatients who have the procedures.

Beginning with this report, estimates for the procedure of “Insertion of coronary artery stent(s)” are shown separately from estimates for “Balloon angioplasty of coronary artery or coronary atherectomy.” Previously these were combined in the category “Removal of coronary artery obstruction and insertion of stent(s).”

[Tables 8](#) and [25](#) show rates of death per 100 discharges. In contrast, mortality rates are ratios of deaths to the population. Mortality rates include deaths that occur outside of hospitals and are for the underlying cause of death, which might not be the same as the first-listed diagnosis for a patient who dies in the hospital. Mortality rates are published regularly by NCHS in *National Vital Statistics Reports* (18).

Data for newborn infants are included only in [Tables 41–44](#). Because estimates of newborn infants are based on a sample and do not include

out-of-hospital births, these estimates may not agree with data on births published in *National Vital Statistics Reports* (19), which are based on birth certificate data.

[Tables 45–47](#) provide information by three-digit, four-digit, and five-digit ICD–9–CM diagnostic codes. [Table 48](#) shows two-, three-, and four-digit procedure codes. Only ICD–9–CM code numbers appear in [Tables 45–48](#). Specific titles and more detailed information about the coding system can be found in appropriate volumes of the ICD–9–CM (1). A specific diagnosis or procedure code appears in [Tables 45, 47, and 48](#) if the estimate of the total for the code is 5,000 or more. The codes in [Table 46](#) for days of care are identical to those in [Table 45](#) for first-listed diagnoses.

Estimates in all tables are rounded to the nearest thousand. Totals may include data for categories that are not shown individually in the tables. For these reasons, numbers within tables do not always add to the totals. Rates, percentages, and average lengths of stay are calculated from unrounded figures and may not precisely agree with measures calculated from rounded data.

Because of low reliability, estimates in [Tables 1–44](#) with relative standard errors of more than 30 percent or that are based on fewer than 30 records are not presented; only an asterisk (*) appears in the tables. Estimates based on 30–59 records are presented, but are preceded by an asterisk (*) to indicate that they also have low reliability.

Due to the large number of estimates in [Tables 45–48](#), more generalized criteria for reliability were used. Only an asterisk (*) is shown in [Tables 45, 47, and 48](#) if the estimate of the diagnosis or procedure is less than 5,000, and only an asterisk (*) is shown in [Table 46](#) for estimates of days of care derived from fewer than 5,000 estimated discharges. These estimates generally have a relative standard error of more than 30 percent or a sample size of less than 30. Estimates of diagnoses and procedures of less than 9,000 are preceded by an asterisk (*) because they are generally based on fewer than 60 records. Days of care estimates in [Table 46](#) that are derived from fewer

than 9,000 estimated discharges are also preceded by asterisks (*).

The population estimates used to compute rates are shown in [Table I](#). These are postcensal estimates as of July 1, 2003, based on the 2000 census.

A weighted least squares regression method was used to test for trends (20). Differences between NHDS estimates were tested using the two-sided *t*-test. Terms that express differences such as higher, highest, lower, lowest, longer, shorter, largest, smallest, more than, most, less than, leading, increased or decreased, were used only when the differences were statistically significant at the 0.05 level.

References

- International Classification of Diseases, 9th Revision, Clinical Modification, 6th edition. U.S. Department of Health and Human Services, National Center for Health Statistics, Health Care Financing Administration. 2002. Available from: <http://www.cdc.gov/nchs/icd9.htm#ICD-9-CM>.
- Bacak SJ, Callaghan WM, Dietz PM, Crouse C. Pregnancy-associated hospitalizations in the United States, 1999–2000. *Am J Obstet Gynecol* 192: 592–7. 2005.
- Clark DE, DeLorenzo MA, Lucas FL, Wennbert DE. Injuries among older Americans with and without Medicare. *Am J Public Health* 95:273–8. 2005.
- Kuehnert MJ, Hill HA, Kupronis BA, et al. Methicillin-resistant-Staphylococcus aureus hospitalizations, United States. *Emerg Infect Dis* 11: 868–72. 2005.
- Getahun D, Demissie K, Rhoads GG. Recent trends in asthma hospitalizations and mortality in the United States. *J Asthma* 42: 373–8. 2005.
- Kurtz S, Mowat F, Ong K, et al. Prevalence of primary and revision total hip and knee arthroplasty in the United States from 1990 through 2002. *J Bone Joint Surg Am* 87: 1487–97. 2005.
- Rosenthal GE, Kaboli PJ, Barnett MJ. Differences in length of stay in Veterans Health Administration and other United States hospitals: is the gap closing? *Med Care* 41(8): 882–94. 2003.
- Jackson JL, Cheng EY, Jones DL, Meyer G. Comparison of discharge diagnoses and inpatient procedures between military and civilian health care systems. *Mil Med* 164(10): 701–4. 1999.
- Hing E, Cherry DK, Woodwell DA. National Ambulatory Medical Care Survey: 2003 summary. Advance data from vital and health statistics; no 365. Hyattsville, MD: National Center for Health Statistics. 2005. Available from: <http://www.cdc.gov/nchs/data/ad/ad365.pdf>.
- Middleton K, Hing E. National Hospital Ambulatory Medical Care Survey: 2003 outpatient department summary. Advance data from vital and health statistics; no 366. Hyattsville, MD: National Center for Health Statistics. 2005. Available from: <http://www.cdc.gov/nchs/data/ad/ad366.pdf>.
- McCaig LF, Burt CW. National Hospital Ambulatory Medical Care Survey: 2003 emergency department summary. Advance data from vital and health statistics; no 358. Hyattsville, MD: National Center for Health Statistics. 2005. Available from: <http://www.cdc.gov/nchs/data/ad/ad358.pdf>.
- Jones A. The National Nursing Home Survey: 1999 summary. National Center for Health Statistics. *Vital Health Stat* 13(152). 2002. Available from: http://www.cdc.gov/nchs/data/series/sr_13/sr13_152.pdf.
- Haupt BJ. Characteristics of hospice care discharges and their length of service: United States, 2000. National Center for Health Statistics. *Vital Health Stat* 13(154). 2003. Available from: http://www.cdc.gov/nchs/data/series/sr_13/sr13_154.pdf.
- SMG Marketing Group, Inc. Hospital Market Database. Chicago: Healthcare Information Specialists. April 1987, April 1991, April 1994, April 1997, April 2000; Verispan, L.L.C. Healthcare Market Index, Updated May 15, 2003, and Hospital Market Profiling Solution, Second Quarter, 2003.
- Dennison CF, Pokras R. Design and Operation of the National Hospital Discharge Survey: 1988 Redesign. National Center for Health Statistics. *Vital Health Stat* 1(39). 2000. Available from: http://www.cdc.gov/nchs/data/series/sr_01/sr01_039.pdf.
- Heinen M, Hall MJ, Boudreault MA, Fingerhut LA. National trends in injury hospitalizations, 1979–2001. Hyattsville, MD: National Center for Health Statistics. 2005. Available from: <http://www.cdc.gov/nchs/data/injury/InjuryChartbook79-01.pdf>.
- Barell V, Aharonson-Daniel L, Fingerhut LA, et al. An introduction to the Barell body region by nature of injury diagnosis matrix. *Injury Prevention* 8:91–6. 2002.
- Hoyert DL, Kung H-C, Smith BL. Deaths: preliminary data for 2003. National vital statistics reports; vol 53 no 15. Hyattsville, MD: National Center for Health Statistics. 2005. Available from: http://www.cdc.gov/nchs/data/nvsr/nvsr53/nvsr53_15.pdf.
- Hamilton BE, Martin JA, Sutton PD. Births: preliminary data for 2003. National vital statistics reports; vol 53 no 9. Hyattsville, MD: National Center for Health Statistics. 2004. Available from: http://www.cdc.gov/nchs/data/nvsr/nvsr53/nvsr53_09.pdf.
- Gillum BS, Graves EJ, Kozak LJ. Trends in hospital utilization: United States, 1988–92. National Center for Health Statistics. *Vital Health Stat* 13(124). 1996. Available from: http://www.cdc.gov/nchs/data/series/sr_13/sr13_124.pdf.
- Research Triangle Institute. SUDAAN Language Manual, Release 9.0. Research Triangle Park, NC: Research Triangle Institute, 2004.
- Hansen MH, Hurwitz WN, Madow WG. *Sample survey methods and theory*, vol 1. New York: John Wiley & Sons. Wiley Classics Library Edition. 1993.
- Cochran WG. *Sampling techniques*, 3rd ed. New York: John Wiley & Sons, 1977.

Table 1. Number and rate of discharges from short-stay hospitals and of days of care, with average length of stay, by age: United States, selected years, 1970–2003

[Discharges of inpatients from non-Federal hospitals. Excludes newborn infants]

Age	1970	1980	1985	1990	1995	2000	2003
Number of discharges in thousands							
All ages	29,127	37,832	35,056	30,788	30,722	31,706	34,738
Under 15 years	3,873	3,672	2,972	2,412	2,405	2,383	2,571
15–44 years	12,664	15,635	13,966	11,799	10,593	9,969	10,831
45–64 years	6,693	8,660	7,610	6,244	6,168	6,958	8,120
65 years and over	5,897	9,864	10,508	10,333	11,556	12,396	13,216
65–74 years	3,163	4,943	5,011	4,689	4,832	4,678	4,861
75–84 years	2,099	3,611	3,969	3,949	4,590	5,119	5,485
85 years and over	635	1,310	1,528	1,694	2,134	2,599	2,871
Rate of discharges per 1,000 population ¹							
All ages	144.3	167.7	148.4	122.3	115.7	112.8	120.0
Under 15 years	66.8	71.6	57.7	43.1	40.4	39.5	42.3
15–44 years	154.6	150.1	125.0	99.3	87.8	80.9	87.2
45–64 years	159.6	194.8	170.8	135.5	118.5	111.4	118.3
65 years and over	293.3	383.7	369.8	334.1	347.7	353.4	367.9
65–74 years	253.2	315.8	297.3	261.6	260.0	254.6	265.1
75–84 years	339.5	463.9	446.4	395.7	415.6	412.4	426.2
85 years and over	443.7	576.4	572.9	560.6	592.5	605.1	609.0
Number of days of care in thousands							
All ages	226,445	274,508	226,217	197,422	164,627	155,857	167,301
Under 15 years	18,189	16,191	13,554	11,655	10,715	10,734	11,646
15–44 years	71,605	81,951	67,397	54,062	40,825	36,593	40,658
45–64 years	62,419	71,008	53,541	42,153	34,207	34,443	39,985
65 years and over	74,232	105,358	91,726	89,552	78,880	74,086	75,011
65–74 years	37,873	49,253	41,090	37,422	31,310	26,438	26,202
75–84 years	27,633	40,355	36,024	35,926	31,974	31,525	31,985
85 years and over	8,726	15,750	14,612	16,204	15,597	16,123	16,825
Rate of days of care per 1,000 population ¹							
All ages	1,121.6	1,216.7	957.7	784.0	620.2	554.6	577.8
Under 15 years	313.9	315.7	263.0	208.4	179.9	178.0	191.7
15–44 years	874.0	786.8	603.3	454.9	338.4	297.1	327.3
45–64 years	1,488.8	1,596.9	1,201.6	914.4	657.5	551.5	582.3
65 years and over	3,691.9	4,098.4	3,228.0	2,895.6	2,373.7	2,111.9	2,088.3
65–74 years	3,031.6	3,147.0	2,437.3	2,087.8	1,684.7	1,439.0	1,428.9
75–84 years	4,469.2	5,183.7	4,052.2	3,599.5	2,894.7	2,539.8	2,485.5
85 years and over	6,102.1	6,932.1	5,478.7	5,361.7	4,330.6	3,753.8	3,569.5
Average length of stay in days							
All ages	7.8	7.3	6.5	6.4	5.4	4.9	4.8
Under 15 years	4.7	4.4	4.6	4.8	4.5	4.5	4.5
15–44 years	5.7	5.2	4.8	4.6	3.9	3.7	3.8
45–64 years	9.3	8.2	7.0	6.8	5.5	5.0	4.9
65 years and over	12.6	10.7	8.7	8.7	6.8	6.0	5.7
65–74 years	12.0	10.0	8.2	8.0	6.5	5.7	5.4
75–84 years	13.2	11.2	9.1	9.1	7.0	6.2	5.8
85 years and over	13.7	12.0	9.6	9.6	7.3	6.2	5.9

¹Rates were calculated using U.S. Census Bureau estimates of the civilian population. Rates for 1990 and 1995 were based on population estimates adjusted for the net underenumeration in the 1990 census. Rates for 2000 and 2003 were calculated using 2000-based postcensal estimates. Rates for 2000 differ from the ones shown in earlier reports because they were calculated using revised population estimates.

Table 2. Number, percent distribution, and rate of discharges from short-stay hospitals and of days of care, with average length of stay, by sex and age: United States, 2003

[Discharges of inpatients from non-Federal hospitals. Excludes newborn infants]

Sex and age	Discharges			Days of care			
	Number in thousands	Percent distribution	Rate per 1,000 population ¹	Number in thousands	Percent distribution	Rate per 1,000 population ¹	Average length of stay in days
Both sexes							
All ages	34,738	100.0	120.0	167,301	100.0	577.8	4.8
Under 15 years	2,571	7.4	42.3	11,646	7.0	191.7	4.5
Under 1 year	833	2.4	208.2	4,877	2.9	1,218.2	5.9
1–4 years	751	2.2	47.7	2,353	1.4	149.3	3.1
5–14 years	986	2.8	24.1	4,416	2.6	107.8	4.5
15–44 years	10,831	31.2	87.2	40,658	24.3	327.3	3.8
15–19 years	1,247	3.6	61.2	4,760	2.8	233.5	3.8
20–24 years	1,891	5.4	93.2	6,139	3.7	302.5	3.2
25–34 years	4,011	11.5	101.7	13,904	8.3	352.5	3.5
35–44 years	3,683	10.6	83.5	15,855	9.5	359.4	4.3
45–64 years	8,120	23.4	118.3	39,985	23.9	582.3	4.9
45–54 years	4,055	11.7	99.5	19,454	11.6	477.2	4.8
55–64 years	4,064	11.7	145.7	20,531	12.3	735.9	5.1
65 years and over	13,216	38.0	367.9	75,011	44.8	2,088.3	5.7
65–74 years	4,861	14.0	265.1	26,202	15.7	1,428.9	5.4
75–84 years	5,485	15.8	426.2	31,985	19.1	2,485.5	5.8
85 years and over	2,871	8.3	609.0	16,825	10.1	3,569.5	5.9
Male							
All ages	13,874	100.0	97.7	71,973	100.0	507.0	5.2
Under 15 years	1,457	10.5	46.9	6,429	8.9	206.8	4.4
Under 1 year	485	3.5	237.3	2,695	3.7	1,317.3	5.6
1–4 years	426	3.1	52.9	1,345	1.9	166.8	3.2
5–14 years	545	3.9	26.0	2,390	3.3	113.9	4.4
15–44 years	2,905	20.9	46.5	14,310	19.9	228.9	4.9
15–19 years	362	2.6	34.6	1,664	2.3	159.4	4.6
20–24 years	353	2.5	34.3	1,719	2.4	166.9	4.9
25–34 years	831	6.0	41.8	4,245	5.9	213.8	5.1
35–44 years	1,359	9.8	62.0	6,681	9.3	304.9	4.9
45–64 years	4,016	28.9	120.1	20,226	28.1	605.0	5.0
45–54 years	1,945	14.0	97.2	9,617	13.4	480.6	4.9
55–64 years	2,071	14.9	154.3	10,609	14.7	790.4	5.1
65 years and over	5,497	39.6	367.7	31,008	43.1	2,074.3	5.6
65–74 years	2,309	16.6	276.5	12,235	17.0	1,465.3	5.3
75–84 years	2,321	16.7	450.3	13,654	19.0	2,649.0	5.9
85 years and over	867	6.3	600.2	5,120	7.1	3,543.6	5.9
Female							
All ages	20,864	100.0	141.4	95,328	100.0	645.9	4.6
Under 15 years	1,115	5.3	37.6	5,217	5.5	175.9	4.7
Under 1 year	348	1.7	177.7	2,183	2.3	1,114.8	6.3
1–4 years	325	1.6	42.2	1,008	1.1	130.9	3.1
5–14 years	441	2.1	22.1	2,026	2.1	101.3	4.6
15–44 years	7,926	38.0	128.4	26,348	27.6	426.8	3.3
15–19 years	885	4.2	89.1	3,095	3.2	311.3	3.5
20–24 years	1,537	7.4	153.8	4,420	4.6	442.3	2.9
25–34 years	3,180	15.2	162.3	9,659	10.1	493.1	3.0
35–44 years	2,323	11.1	104.6	9,174	9.6	413.1	3.9
45–64 years	4,104	19.7	116.5	19,759	20.7	560.9	4.8
45–54 years	2,110	10.1	101.7	9,837	10.3	473.9	4.7
55–64 years	1,994	9.6	137.7	9,922	10.4	685.5	5.0
65 years and over	7,719	37.0	368.1	44,003	46.2	2,098.3	5.7
65–74 years	2,552	12.2	255.5	13,967	14.7	1,398.4	5.5
75–84 years	3,164	15.2	410.2	18,331	19.2	2,376.2	5.8
85 years and over	2,003	9.6	612.9	11,705	12.3	3,581.0	5.8

¹Rates were calculated using U.S. Census Bureau 2000-based postcensal estimates of the civilian population as of July 1, 2003.

Table 3. Number and rate of discharges from short-stay hospitals and of days of care, with average length of stay, by sex, age, and geographic region: United States, 2003

[Discharges of inpatients from non-Federal hospitals. Excludes newborn infants]

Sex, age, and region	Discharges			Days of care	
	Number in thousands	Rate per 1,000 population ¹	Number in thousands	Rate per 1,000 population ¹	Average length of stay in days
Both sexes					
All ages:					
United States	34,738	120.0	167,301	577.8	4.8
Northeast	7,267	133.7	39,920	734.6	5.5
Midwest.	7,786	119.2	33,942	519.6	4.4
South	13,055	125.8	63,344	610.2	4.9
West.	6,631	100.3	30,094	455.4	4.5
Under 15 years:					
United States	2,571	42.3	11,646	191.7	4.5
Northeast	492	46.5	2,493	235.6	5.1
Midwest.	*	*	*	*	3.8
South	937	42.5	4,465	202.6	4.8
West.	*	*	*	*	4.3
15–44 years:					
United States	10,831	87.2	40,658	327.3	3.8
Northeast	2,079	90.7	9,330	407.0	4.5
Midwest.	2,179	78.3	7,335	263.6	3.4
South	4,360	98.2	16,344	368.0	3.7
West.	2,213	76.1	7,650	263.1	3.5
45–64 years:					
United States	8,120	118.3	39,985	582.3	4.9
Northeast	1,687	125.7	9,067	675.3	5.4
Midwest.	1,741	111.3	7,705	492.5	4.4
South	3,172	129.6	16,024	654.8	5.1
West.	1,520	100.5	7,190	475.5	4.7
65 years and over:					
United States	13,216	367.9	75,011	2,088.3	5.7
Northeast	3,009	405.7	19,031	2,566.3	6.3
Midwest.	3,361	403.6	16,976	2,038.5	5.1
South	4,586	356.0	26,511	2,058.1	5.8
West.	2,260	309.9	12,493	1,712.6	5.5
Male					
All ages:					
United States	13,874	97.7	71,973	507.0	5.2
Northeast	3,083	117.1	17,602	668.9	5.7
Midwest.	3,131	97.7	14,408	449.5	4.6
South	5,026	99.1	26,782	528.3	5.3
West.	2,634	80.1	13,181	400.6	5.0
Under 15 years:					
United States	1,457	46.9	6,429	206.8	4.4
Northeast	286	52.8	1,367	252.6	4.8
Midwest.	*	*	*	*	3.7
South	513	45.5	2,358	209.2	4.6
West.	*	*	*	*	4.4
15–44 years:					
United States	2,905	46.5	14,310	228.9	4.9
Northeast	675	59.0	3,685	322.4	5.5
Midwest.	599	42.7	2,472	176.2	4.1
South	1,124	50.6	5,717	257.5	5.1
West.	508	34.2	2,436	164.1	4.8
45–64 years:					
United States	4,016	120.1	20,226	605.0	5.0
Northeast	851	131.4	4,632	715.5	5.4
Midwest.	848	110.4	3,840	500.3	4.5
South	1,525	128.7	7,904	667.3	5.2
West.	792	106.5	3,850	517.7	4.9

See footnotes at end of table.

Table 3. Number and rate of discharges from short-stay hospitals and of days of care, with average length of stay, by sex, age, and geographic region: United States, 2003—Con.

[Discharges of inpatients from non-Federal hospitals. Excludes newborn infants]

Sex, age, and region	Discharges			Days of care	
	Number in thousands	Rate per 1,000 population ¹	Number in thousands	Rate per 1,000 population ¹	Average length of stay in days
65 years and over:					
United States	5,497	367.7	31,008	2,074.3	5.6
Northeast	1,272	424.1	7,917	2,640.0	6.2
Midwest.	1,398	408.2	7,028	2,051.6	5.0
South	1,864	346.8	10,803	2,009.6	5.8
West.	962	305.7	5,260	1,670.7	5.5
Female					
All ages:					
United States	20,864	141.4	95,328	645.9	4.6
Northeast	4,184	149.3	22,318	796.3	5.3
Midwest.	4,655	139.9	19,534	587.2	4.2
South	8,029	151.2	36,562	688.4	4.6
West.	3,996	120.4	16,913	509.7	4.2
Under 15 years:					
United States	1,115	37.6	5,217	175.9	4.7
Northeast	206	39.8	1,125	217.8	5.5
Midwest.	*	*	*	*	3.9
South	424	39.4	2,107	195.6	5.0
West.	*	*	*	*	4.2
15–44 years:					
United States	7,926	128.4	26,348	426.8	3.3
Northeast	1,404	122.2	5,645	491.2	4.0
Midwest.	1,581	114.6	4,863	352.5	3.1
South	3,236	145.7	10,627	478.4	3.3
West.	1,705	119.8	5,214	366.3	3.1
45–64 years:					
United States	4,104	116.5	19,759	560.9	4.8
Northeast	837	120.4	4,434	637.9	5.3
Midwest.	893	112.1	3,865	485.0	4.3
South	1,647	130.4	8,120	643.0	4.9
West.	727	94.6	3,340	434.7	4.6
65 years and over:					
United States	7,719	368.1	44,003	2,098.3	5.7
Northeast	1,737	393.2	11,114	2,516.2	6.4
Midwest.	1,963	400.4	9,948	2,029.4	5.1
South	2,722	362.6	15,709	2,092.9	5.8
West.	1,298	313.1	7,233	1,744.4	5.6

* Figure does not meet standards of reliability or precision.

¹Rates were calculated using U.S. Census Bureau 2000-based postcensal estimates of the civilian population as of July 1, 2003.

Table 4. Number of discharges from short-stay hospitals and of days of care, with average length of stay, by principal expected source of payment, sex, age, and geographic region: United States, 2003

[Discharges of inpatients from non-Federal hospitals. Excludes newborn infants]

Region, sex, and age	All principal expected sources of payment ¹	Medicare	Medicaid	Worker's compensation and other government payments	HMO or PPO ²	Blue Cross Blue Shield and other private insurance	Self-pay	Other payments and no charge
United States								
Number of discharges in thousands								
All	34,738	13,672	5,542	718	5,447	6,430	1,453	833
Male	13,874	5,799	1,802	391	1,951	2,516	762	372
Female	20,864	7,873	3,740	327	3,496	3,913	692	461
Under 15 years	2,571	*14	1,032	*	466	698	73	*
15-44 years	10,831	607	3,110	324	2,538	2,790	851	363
45-64 years	8,120	1,551	1,174	255	1,869	2,403	481	205
65 years and over	13,216	11,501	226	72	574	538	49	79
Northeast								
All	7,267	2,987	1,046	93	1,068	1,511	246	*
Male	3,083	1,270	444	57	407	625	130	*
Female	4,184	1,717	602	36	661	886	116	*
Under 15 years	492	*	133	*	91	*	16	*
15-44 years	2,079	131	567	38	476	608	142	60
45-64 years	1,687	302	300	35	366	542	76	30
65 years and over	3,009	2,552	46	*	135	178	12	*
Midwest								
All	7,786	3,606	1,000	105	1,096	1,616	266	54
Male	3,131	1,525	318	61	397	649	134	29
Female	4,655	2,080	682	*	699	966	132	26
Under 15 years	*	*	*	*	*	*	*	*
15-44 years	2,179	125	588	*	518	702	154	26
45-64 years	1,741	314	223	*	433	616	87	17
65 years and over	3,361	3,165	26	*	65	77	*	*
South								
All	13,055	4,878	2,193	295	1,838	2,430	720	*
Male	5,026	2,034	604	151	637	917	378	*
Female	8,029	2,844	1,590	145	1,201	1,513	342	155
Under 15 years	937	*	429	17	135	203	25	*
15-44 years	4,360	255	1,259	136	905	1,107	426	120
45-64 years	3,172	659	419	110	623	945	247	59
65 years and over	4,586	3,957	85	*	175	175	22	16
West								
All	6,631	2,202	1,304	225	1,444	873	221	*
Male	2,634	969	437	123	510	325	120	121
Female	3,996	1,233	867	102	935	548	101	*
Under 15 years	*	*	*	*	*	*	*	*
15-44 years	2,213	96	696	103	638	374	129	*
45-64 years	1,520	276	232	75	448	300	71	*
65 years and over	2,260	1,827	68	*	199	108	*	28
United States								
Number of days of care in thousands								
All	167,301	78,411	26,145	3,181	20,830	25,689	5,954	3,683
Male	71,973	33,270	10,729	1,868	8,435	10,912	3,398	1,766
Female	95,328	45,142	15,416	1,313	12,395	14,777	2,556	1,917
Under 15 years	11,646	*75	5,228	*	1,872	2,933	245	*
15-44 years	40,658	3,795	12,020	1,328	8,416	9,499	3,209	1,400
45-64 years	39,985	9,231	7,415	1,174	7,738	10,224	2,254	986
65 years and over	75,011	65,310	1,484	354	2,805	3,033	245	519

See footnotes at end of table.

Table 4. Number of discharges from short-stay hospitals and of days of care, with average length of stay, by principal expected source of payment, sex, age, and geographic region: United States, 2003—Con.

[Discharges of inpatients from non-Federal hospitals. Excludes newborn infants]

Region, sex, and age	All principal expected sources of payment ¹	Medicare	Medicaid	Worker's compensation and other government payments	HMO or PPO ²	Blue Cross Blue Shield and other private insurance	Self-pay	Other payments and no charge
Northeast		Number of days of care in thousands						
All	39,920	18,872	6,594	466	4,364	6,659	1,084	*
Male	17,602	7,939	3,075	275	1,809	2,992	630	*
Female	22,318	10,933	3,518	191	2,555	3,667	454	*
Under 15 years	2,493	*	*	*	358	*	67	*
15–44 years	9,330	889	3,251	192	1,684	2,245	568	224
45–64 years	9,067	1,939	2,129	162	1,558	2,452	385	*
65 years and over	19,031	16,035	331	*	763	1,102	64	*
Midwest								
All	33,942	18,622	3,965	*	3,896	5,694	866	259
Male	14,408	7,845	1,548	*	1,600	2,453	439	154
Female	19,534	10,777	2,416	*	2,296	3,241	427	105
Under 15 years	*	*	*	*	*	*	*	*
15–44 years	7,335	798	1,986	*	1,488	2,187	477	117
45–64 years	7,705	1,773	1,163	*	1,805	2,350	303	96
65 years and over	16,976	16,041	149	*	300	339	*	*
South								
All	63,344	28,441	9,985	1,259	7,430	9,898	3,007	1,339
Male	26,782	12,031	3,699	716	2,979	4,077	1,713	696
Female	36,562	16,410	6,286	542	4,452	5,822	1,295	644
Under 15 years	4,465	*	2,197	*	624	886	77	*
15–44 years	16,344	1,565	4,511	513	3,266	3,833	1,637	481
45–64 years	16,024	3,973	2,700	503	2,619	4,165	1,193	337
65 years and over	26,511	22,869	577	171	921	1,015	101	83
West								
All	30,094	12,476	5,602	993	5,139	3,438	997	1,192
Male	13,181	5,455	2,407	591	2,047	1,391	616	494
Female	16,913	7,022	3,195	402	3,092	2,046	381	*
Under 15 years	*	*	*	*	*	*	*	*
15–44 years	7,650	543	2,272	417	1,977	1,234	527	*
45–64 years	7,190	1,547	1,422	355	1,755	1,257	374	393
65 years and over	12,493	10,366	426	*	819	577	*	*
United States		Average length of stay						
All	4.8	5.7	4.7	4.4	3.8	4.0	4.1	4.4
Male	5.2	5.7	6.0	4.8	4.3	4.3	4.5	4.8
Female	4.6	5.7	4.1	4.0	3.5	3.8	3.7	4.2
Under 15 years	4.5	*5.5	5.1	4.8	4.0	4.2	3.4	4.2
15–44 years	3.8	6.3	3.9	4.1	3.3	3.4	3.8	3.9
45–64 years	4.9	6.0	6.3	4.6	4.1	4.3	4.7	4.8
65 years and over	5.7	5.7	6.6	5.0	4.9	5.6	5.0	6.6
Northeast								
All	5.5	6.3	6.3	5.0	4.1	4.4	4.4	5.2
Male	5.7	6.3	6.9	4.9	4.4	4.8	4.8	5.3
Female	5.3	6.4	5.8	5.3	3.9	4.1	3.9	5.1
Under 15 years	5.1	*	6.7	6.8	3.9	4.7	4.1	4.6
15–44 years	4.5	6.8	5.7	5.0	3.5	3.7	4.0	3.7
45–64 years	5.4	6.4	7.1	4.6	4.3	4.5	5.1	5.4
65 years and over	6.3	6.3	7.2	5.1	5.7	6.2	5.2	8.8

See footnotes at end of table.

Table 4. Number of discharges from short-stay hospitals and of days of care, with average length of stay, by principal expected source of payment, sex, age, and geographic region: United States, 2003—Con.

[Discharges of inpatients from non-Federal hospitals. Excludes newborn infants]

Region, sex, and age	All principal expected sources of payment ¹	Medicare	Medicaid	Worker's compensation and other government payments	HMO or PPO ²	Blue Cross Blue Shield and other private insurance	Self-pay	Other payments and no charge
Midwest								
Average length of stay								
All	4.4	5.2	4.0	4.4	3.6	3.5	3.3	4.8
Male	4.6	5.1	4.9	4.7	4.0	3.8	3.3	5.4
Female	4.2	5.2	3.5	4.1	3.3	3.4	3.2	4.1
Under 15 years	3.8	*	4.1	4.8	3.8	3.7	2.6	3.4
15–44 years	3.4	6.4	3.4	4.4	2.9	3.1	3.1	4.5
45–64 years	4.4	5.6	5.2	4.4	4.2	3.8	3.5	5.6
65 years and over	5.1	5.1	5.7	*4.3	4.6	4.4	*	*
South								
All	4.9	5.8	4.6	4.3	4.0	4.1	4.2	4.5
Male	5.3	5.9	6.1	4.8	4.7	4.4	4.5	4.9
Female	4.6	5.8	4.0	3.7	3.7	3.8	3.8	4.2
Under 15 years	4.8	*	5.1	4.3	4.6	4.4	3.0	4.3
15–44 years	3.7	6.1	3.6	3.8	3.6	3.5	3.8	4.0
45–64 years	5.1	6.0	6.4	4.6	4.2	4.4	4.8	5.7
65 years and over	5.8	5.8	6.8	5.3	5.3	5.8	4.6	5.3
West								
All	4.5	5.7	4.3	4.4	3.6	3.9	4.5	3.9
Male	5.0	5.6	5.5	4.8	4.0	4.3	5.1	4.1
Female	4.2	5.7	3.7	3.9	3.3	3.7	3.8	3.7
Under 15 years	4.3	*	4.8	4.6	3.7	4.0	4.4	3.0
15–44 years	3.5	5.7	3.3	4.0	3.1	3.3	4.1	3.7
45–64 years	4.7	5.6	6.1	4.8	3.9	4.2	5.2	4.0
65 years and over	5.5	5.7	6.2	*4.7	4.1	5.4	*4.6	5.1

* Figure does not meet standards of reliability or precision.

¹Includes discharges for which no expected source of payment was provided.²HMO is health maintenance organization, and PPO is preferred provider organization.

Table 5. Number and percent distribution of discharges from short-stay hospitals and of days of care, with average length of stay, by bed size of hospital, according to sex, age, and geographic region: United States, 2003

[Discharges of inpatients from non-Federal hospitals. Excludes newborn infants]

Sex, age, and region	All bed sizes	6–99 beds	100–199 beds	200–299 beds	300–499 beds	500 beds or more
Number of discharges in thousands						
All	34,738	7,776	8,858	7,082	7,237	3,786
Sex						
Male	13,874	3,063	3,346	2,899	2,953	1,612
Female	20,864	4,712	5,511	4,183	4,284	2,174
Age						
Under 15 years	2,571	342	662	681	650	236
15–44 years	10,831	2,084	2,910	2,086	2,468	1,284
45–64 years	8,120	1,696	1,912	1,644	1,799	1,069
65 years and over	13,216	3,654	3,374	2,671	2,320	1,196
Region						
Northeast	7,267	1,910	1,563	1,125	1,687	981
Midwest	7,786	2,703	1,679	1,300	1,248	855
South	13,055	2,395	3,571	2,784	2,671	1,635
West	6,631	767	2,045	1,873	1,631	315
Percent distribution of discharges						
All	100.0	22.4	25.5	20.4	20.8	10.9
Sex						
Male	100.0	22.1	24.1	20.9	21.3	11.6
Female	100.0	22.6	26.4	20.1	20.5	10.4
Age						
Under 15 years	100.0	13.3	25.8	26.5	25.3	9.2
15–44 years	100.0	19.2	26.9	19.3	22.8	11.9
45–64 years	100.0	20.9	23.5	20.3	22.2	13.2
65 years and over	100.0	27.7	25.5	20.2	17.6	9.1
Region						
Northeast	100.0	26.3	21.5	15.5	23.2	13.5
Midwest	100.0	34.7	21.6	16.7	16.0	11.0
South	100.0	18.4	27.4	21.3	20.5	12.5
West	100.0	11.6	30.8	28.3	24.6	4.8
Number of days of care in thousands						
All	167,301	32,502	41,876	35,201	36,185	21,537
Sex						
Male	71,973	13,377	17,050	15,814	15,734	9,998
Female	95,328	19,125	24,826	19,387	20,451	11,539
Age						
Under 15 years	11,646	976	3,012	3,263	3,009	1,386
15–44 years	40,658	6,918	10,238	7,801	9,840	5,861
45–64 years	39,985	7,101	8,934	8,224	9,352	6,374
65 years and over	75,011	17,508	19,692	15,912	13,984	7,915
Region						
Northeast	39,920	9,349	9,183	6,220	9,262	5,905
Midwest	33,942	10,272	7,250	6,102	5,795	4,523
South	63,344	9,508	16,911	14,070	13,395	9,459
West	30,094	3,373	8,532	8,808	7,732	1,649

Table 5. Number and percent distribution of discharges from short-stay hospitals and of days of care, with average length of stay, by bed size of hospital, according to sex, age, and geographic region: United States, 2003—Con.

[Discharges of inpatients from non-Federal hospitals. Excludes newborn infants]

Sex, age, and region	All bed sizes	6–99 beds	100–199 beds	200–299 beds	300–499 beds	500 beds or more
Percent distribution of days of care						
All	100.0	19.4	25.0	21.0	21.6	12.9
Sex						
Male	100.0	18.6	23.7	22.0	21.9	13.9
Female	100.0	20.1	26.0	20.3	21.5	12.1
Age						
Under 15 years	100.0	8.4	25.9	28.0	25.8	11.9
15–44 years	100.0	17.0	25.2	19.2	24.2	14.4
45–64 years	100.0	17.8	22.3	20.6	23.4	15.9
65 years and over	100.0	23.3	26.3	21.2	18.6	10.6
Region						
Northeast	100.0	23.4	23.0	15.6	23.2	14.8
Midwest	100.0	30.3	21.4	18.0	17.1	13.3
South	100.0	15.0	26.7	22.2	21.1	14.9
West	100.0	11.2	28.4	29.3	25.7	5.5
Average length of stay in days						
All	4.8	4.2	4.7	5.0	5.0	5.7
Sex						
Male	5.2	4.4	5.1	5.5	5.3	6.2
Female	4.6	4.1	4.5	4.6	4.8	5.3
Age						
Under 15 years	4.5	2.9	4.6	4.8	4.6	5.9
15–44 years	3.8	3.3	3.5	3.7	4.0	4.6
45–64 years	4.9	4.2	4.7	5.0	5.2	6.0
65 years and over	5.7	4.8	5.8	6.0	6.0	6.6
Region						
Northeast	5.5	4.9	5.9	5.5	5.5	6.0
Midwest	4.4	3.8	4.3	4.7	4.6	5.3
South	4.9	4.0	4.7	5.1	5.0	5.8
West	4.5	4.4	4.2	4.7	4.7	5.2

Table 6. Number and percent distribution of discharges from short-stay hospitals and of days of care, with average length of stay, by hospital ownership, according to sex, age, and geographic region: United States, 2003

[Discharges of inpatients from non-Federal hospitals. Excludes newborn infants]

Sex, age, and region	All	Proprietary	Government	Nonprofit
Number of discharges in thousands				
All	34,738	4,474	4,508	25,757
Sex				
Male	13,874	1,696	1,814	10,365
Female	20,864	2,778	2,694	15,392
Age				
Under 15 years	2,571	260	304	2,006
15–44 years	10,831	1,540	1,651	7,640
45–64 years	8,120	1,020	1,139	5,960
65 years and over	13,216	1,653	1,413	10,150
Region				
Northeast	7,267	121	355	6,791
Midwest	7,786	134	699	6,952
South	13,055	3,224	2,669	7,162
West	6,631	994	785	4,852
Percent distribution of discharges				
All	100.0	12.9	13.0	74.1
Sex				
Male	100.0	12.2	13.1	74.7
Female	100.0	13.3	12.9	73.8
Age				
Under 15 years	100.0	10.1	11.9	78.0
15–44 years	100.0	14.2	15.2	70.5
45–64 years	100.0	12.6	14.0	73.4
65 years and over	100.0	12.5	10.7	76.8
Region				
Northeast	100.0	1.7	4.9	93.5
Midwest	100.0	1.7	9.0	89.3
South	100.0	24.7	20.4	54.9
West	100.0	15.0	11.8	73.2
Number of days of care in thousands				
All	167,301	22,020	21,789	123,492
Sex				
Male	71,973	9,344	9,487	53,142
Female	95,328	12,676	12,302	70,350
Age				
Under 15 years	11,646	1,247	1,185	9,214
15–44 years	40,658	5,737	6,858	28,064
45–64 years	39,985	5,105	6,069	28,811
65 years and over	75,011	9,931	7,678	57,403
Region				
Northeast	39,920	572	2,153	37,195
Midwest	33,942	679	3,339	29,924
South	63,344	16,027	12,450	34,867
West	30,094	4,741	3,847	21,506

Table 6. Number and percent distribution of discharges from short-stay hospitals and of days of care, with average length of stay, by hospital ownership, according to sex, age, and geographic region: United States, 2003—Con.

[Discharges of inpatients from non-Federal hospitals. Excludes newborn infants]

Sex, age, and region	All	Proprietary	Government	Nonprofit
		Percent distribution of days of care		
All	100.0	13.2	13.0	73.8
Sex				
Male	100.0	13.0	13.2	73.8
Female	100.0	13.3	12.9	73.8
Age				
Under 15 years	100.0	10.7	10.2	79.1
15–44 years	100.0	14.1	16.9	69.0
45–64 years	100.0	12.8	15.2	72.1
65 years and over	100.0	13.2	10.2	76.5
Region				
Northeast	100.0	1.4	5.4	93.2
Midwest	100.0	2.0	9.8	88.2
South	100.0	25.3	19.7	55.0
West	100.0	15.8	12.8	71.5
		Average length of stay in days		
All	4.8	4.9	4.8	4.8
Sex				
Male	5.2	5.5	5.2	5.1
Female	4.6	4.6	4.6	4.6
Age				
Under 15 years	4.5	4.8	3.9	4.6
15–44 years	3.8	3.7	4.2	3.7
45–64 years	4.9	5.0	5.3	4.8
65 years and over	5.7	6.0	5.4	5.7
Region				
Northeast	5.5	4.7	6.1	5.5
Midwest	4.4	5.1	4.8	4.3
South	4.9	5.0	4.7	4.9
West	4.5	4.8	4.9	4.4

Table 7. Number and percent distribution of discharges by type and source of admission to short-stay hospitals, according to sex and age: United States, 2003

[Discharges of inpatients from non-Federal hospitals. Excludes newborn infants]

Admission type and source	All ages	Male	Female	Under 15 years	15-44 years	45-64 years	65 years and over
Number of discharges in thousands							
All types and sources	34,738	13,874	20,864	2,571	10,831	8,120	13,216
Type of admission							
Emergency	13,039	6,025	7,014	999	2,994	3,257	5,789
Urgent	8,946	3,272	5,674	735	3,216	1,783	3,212
Elective	8,159	2,782	5,377	476	3,103	2,028	2,552
Item not available	4,595	1,796	2,799	361	1,519	1,052	1,663
Source of admission							
Physician referral ¹	13,728	4,552	9,177	978	5,492	3,046	4,213
Emergency department	14,177	6,516	7,662	848	3,203	3,582	6,544
Transfer from a hospital	1,071	542	528	161	173	254	483
Transfer from other health facility ²	634	278	356	57	87	104	386
Other sources ³	664	232	432	69	371	135	89
Item not available	4,464	1,755	2,709	459	1,505	998	1,502
Percent distribution							
All types and sources	100.0	100.0	100.0	100.0	100.0	100.0	100.0
Type of admission							
Emergency	37.5	43.4	33.6	38.9	27.6	40.1	43.8
Urgent	25.8	23.6	27.2	28.6	29.7	22.0	24.3
Elective	23.5	20.1	25.8	18.5	28.6	25.0	19.3
Item not available	13.2	12.9	13.4	14.0	14.0	13.0	12.6
Source of admission							
Physician referral ¹	39.5	32.8	44.0	38.0	50.7	37.5	31.9
Emergency department	40.8	47.0	36.7	33.0	29.6	44.1	49.5
Transfer from a hospital	3.1	3.9	2.5	6.2	1.6	3.1	3.7
Transfer from other health facility ²	1.8	2.0	1.7	2.2	0.8	1.3	2.9
Other sources ³	1.9	1.7	2.1	2.7	3.4	1.7	0.7
Item not available	12.9	12.6	13.0	17.9	13.9	12.3	11.4

¹Referral from personal physician, clinic physician, or health maintenance organization physician.²Transfer from skilled nursing facility or other health facility.³Includes admissions directed by a court of law or requested by a law enforcement agent and other sources.**Table 8. Number and rate of deaths for discharges from short-stay hospitals, by sex and age: United States, 2003**

[Discharges of inpatients from non-Federal hospitals. Excludes newborn infants]

Age	Number of deaths in thousands			Rate per 100 discharges		
	Both sexes	Male	Female	Both sexes	Male	Female
All ages	808	387	421	2.3	2.8	2.0
Under 65 years	215	130	85	1.0	1.6	0.6
Under 15 years	*	*	*	*	*	*
15-44 years	47	32	15	0.4	1.1	0.2
45-64 years	153	88	64	1.9	2.2	1.6
65 years and over	593	257	336	4.5	4.7	4.3
65-74 years	147	75	72	3.0	3.3	2.8
75-84 years	255	115	140	4.6	5.0	4.4
85 years and over	192	67	125	6.7	7.7	6.2

* Figure does not meet standards of reliability or precision.

Table 9. Number and rate of discharges from short-stay hospitals and of days of care, with average length of stay, by selected first-listed diagnostic categories: United States, 2003[Discharges of inpatients from non-Federal hospitals. Excludes newborn infants. Diagnostic groupings and code numbers are based on the *International Classification of Diseases, 9th Revision, Clinical Modification (ICD-9-CM)*]

Category of first-listed diagnosis and ICD-9-CM code	Discharges		Days of care		Average length of stay in days
	Number in thousands	Rate per 10,000 population ¹	Number in thousands	Rate per 10,000 population ¹	
All conditions ²	34,738	1,199.7	167,301	5,777.8	4.8
Heart disease 391-392.0,393-398,402,404,410-416,420-429	4,445	153.5	20,375	703.7	4.6
Acute myocardial infarction 410	767	26.5	4,253	146.9	5.5
Coronary atherosclerosis 414.0	1,036	35.8	3,671	126.8	3.5
Other ischemic heart disease 411-413,414.1-414.9	209	7.2	533	18.4	2.6
Cardiac dysrhythmias 427	799	27.6	2,926	101.1	3.7
Congestive heart failure 428.0,428.2-428.4	1,088	37.6	5,702	196.9	5.2
Females with deliveries V27	4,022	138.9	10,405	359.3	2.6
Psychoses 290-299	1,586	54.8	12,705	438.8	8.0
Schizophrenic disorders 295	317	11.0	3,654	126.2	11.5
Major depressive disorder 296.2-296.3	507	17.5	3,371	116.4	6.6
Pneumonia 480-486	1,393	48.1	7,728	266.9	5.5
Malignant neoplasms 140-208,230-234	1,267	43.8	8,543	295.0	6.7
Malignant neoplasm of large intestine and rectum 153-154,197.5	158	5.5	1,352	46.7	8.6
Malignant neoplasm of trachea, bronchus, and lung 162,176.4,197.0,197.3	168	5.8	1,148	39.6	6.8
Fractures, all sites ³ 800-829	1,052	36.3	5,678	196.1	5.4
Fracture of neck of femur ³ 820	304	10.5	1,979	68.3	6.5
Cerebrovascular disease 430-438	966	33.3	4,891	168.9	5.1
Certain complications of surgical and medical care 996-999	874	30.2	5,407	186.7	6.2
Osteoarthritis and allied disorders 715	623	21.5	2,505	86.5	4.0
Diabetes mellitus 250	597	20.6	2,775	95.8	4.7
Asthma 493	574	19.8	1,882	65.0	3.3
Volume depletion 276.5	568	19.6	2,094	72.3	3.7
Chronic bronchitis 491	528	18.2	2,674	92.3	5.1
Cellulitis and abscess 681-682	474	16.4	2,233	77.1	4.7
Urinary tract infection 599.0	431	14.9	2,060	71.1	4.8
Benign neoplasms 210-229	385	13.3	1,231	42.5	3.2
Benign neoplasm of uterus 218-219	228	7.9	593	20.5	2.6
Septicemia 038	366	12.6	3,008	103.9	8.2
Cholelithiasis 574	360	12.4	1,514	52.3	4.2
Intervertebral disc disorder 722	357	12.3	1,041	36.0	2.9
Noninfectious enteritis and colitis 555-558	314	10.8	1,431	49.4	4.6
Anemias 280-285	309	10.7	1,356	46.8	4.4
Appendicitis 540-543	307	10.6	1,027	35.5	3.3
Essential hypertension 401	307	10.6	718	24.8	2.3
Diverticula of intestine 562	297	10.3	1,599	55.2	5.4
Intestinal obstruction 560	290	10.0	1,753	60.5	6.1
Poisonings 960-989	244	8.4	690	23.8	2.8
Acute bronchitis and bronchiolitis 466	241	8.3	748	25.8	3.1
Acute pancreatitis 577.0	224	7.7	1,320	45.6	5.9
Calculus of kidney and ureter 592	181	6.3	469	16.2	2.6

¹Rates were calculated using U.S. Census Bureau 2000-based postcensal estimates of the civilian population as of July 1, 2003.²Includes data for diagnostic conditions not shown in table.³Excludes fractures coded as 733.1, pathologic fracture.

Table 10. Number and rate of discharges from short-stay hospitals, with average length of stay, for patients 65 years of age and over, by age and selected first-listed diagnostic categories: United States, 2003[Discharges of inpatients from non-Federal hospitals. Diagnostic groupings and code numbers are based on the *International Classification of Diseases, 9th Revision, Clinical Modification (ICD-9-CM)*]

Category of first-listed diagnosis and ICD-9-CM code	65 years and over	65-74 years	75-84 years	85 years and over
	Discharges in thousands			
All conditions ¹	13,216	4,861	5,485	2,871
Heart disease 391-392.0,393-398,402,404,410-416,420-429	2,828	1,033	1,205	590
Acute myocardial infarction 410	496	180	201	115
Coronary atherosclerosis 414.0	566	275	239	52
Other ischemic heart disease 411-413,414.1-414.9	100	44	42	15
Cardiac dysrhythmias 427	542	182	246	114
Congestive heart failure 428.0,428.2-428.4	797	240	330	228
Pneumonia 480-486	806	222	328	256
Cerebrovascular disease 430-438	684	223	305	156
Malignant neoplasms 140-208,230-234	651	311	258	82
Malignant neoplasm of trachea, bronchus, and lung 162,176.4,197.0,197.3	104	55	39	10
Fractures, all sites ² 800-829	536	111	223	201
Fracture of neck of femur ² 820	275	41	120	115
Osteoarthritis and allied disorders 715	385	204	157	24
Chronic bronchitis 491	354	149	154	51
Certain complications of surgical and medical care 996-999	336	159	139	38
Urinary tract infection 599.0	305	63	121	121
Volume depletion 276.5	287	78	117	92
Septicemia 038	240	71	95	73
Psychoses 290-299	227	96	85	45
Diabetes mellitus 250	205	94	82	29
Diverticula of intestine 562	169	57	69	43
Cellulitis and abscess 681-682	158	62	60	36
Intestinal obstruction 560	157	48	66	43
Cholelithiasis 574	140	55	61	23
Essential hypertension 401	138	51	63	24
Anemias 280-285	135	38	57	41
Noninfectious enteritis and colitis 555-558	112	38	43	30
Asthma 493	109	53	39	17
	Discharge rate per 10,000 population ³			
All conditions ¹	3,679.4	2,650.7	4,262.3	6,090.1
Heart disease 391-392.0,393-398,402,404,410-416,420-429	787.3	563.3	936.2	1,252.5
Acute myocardial infarction 410	138.2	98.2	156.6	243.6
Coronary atherosclerosis 414.0	157.6	150.0	185.4	111.3
Other ischemic heart disease 411-413,414.1-414.9	27.9	23.8	32.4	31.1
Cardiac dysrhythmias 427	151.0	99.4	191.4	241.5
Congestive heart failure 428.0,428.2-428.4	222.0	130.6	256.3	483.7
Pneumonia 480-486	224.4	120.9	255.2	542.5
Cerebrovascular disease 430-438	190.5	121.7	236.9	331.5
Malignant neoplasms 140-208,230-234	181.2	169.5	200.5	174.3
Malignant neoplasm of trachea, bronchus, and lung 162,176.4,197.0,197.3	29.0	30.1	30.6	20.2
Fractures, all sites ² 800-829	149.2	60.8	173.4	427.2
Fracture of neck of femur ² 820	76.6	22.1	93.2	243.2
Osteoarthritis and allied disorders 715	107.1	111.4	122.0	50.3
Chronic bronchitis 491	98.7	81.3	120.0	107.9
Certain complications of surgical and medical care 996-999	93.7	86.9	107.9	81.0
Urinary tract infection 599.0	84.9	34.3	94.3	256.3
Volume depletion 276.5	80.0	42.8	90.9	195.2
Septicemia 038	66.7	38.8	74.1	155.0
Psychoses 290-299	63.2	52.6	66.2	96.5
Diabetes mellitus 250	57.1	51.1	63.9	62.0
Diverticula of intestine 562	47.0	31.0	53.7	90.6
Cellulitis and abscess 681-682	44.0	33.7	46.9	76.1
Intestinal obstruction 560	43.7	25.9	51.3	92.0
Cholelithiasis 574	38.9	30.0	47.7	49.8
Essential hypertension 401	38.5	27.9	49.0	50.8
Anemias 280-285	37.6	20.5	44.1	86.5
Noninfectious enteritis and colitis 555-558	31.1	20.8	33.8	63.7
Asthma 493	30.5	28.9	30.6	36.2

See footnotes at end of table.

Table 10. Number and rate of discharges from short-stay hospitals, with average length of stay, for patients 65 years of age and over, by age and selected first-listed diagnostic categories: United States, 2003—Con.[Discharges of inpatients from non-Federal hospitals. Diagnostic groupings and code numbers are based on the *International Classification of Diseases, 9th Revision, Clinical Modification (ICD-9-CM)*]

Category of first-listed diagnosis and ICD-9-CM code	65 years and over	65-74 years	75-84 years	85 years and over
	Average length of stay in days			
All conditions ¹	5.7	5.4	5.8	5.9
Heart disease 391-392.0,393-398,402,404,410-416,420-429	4.8	4.6	5.0	5.1
Acute myocardial infarction 410	5.9	5.3	6.4	6.1
Coronary atherosclerosis 414.0	3.7	3.7	3.8	3.6
Other ischemic heart disease 411-413,414.1-414.9	2.6	2.8	2.6	2.4
Cardiac dysrhythmias 427	3.9	3.6	4.1	4.0
Congestive heart failure 428.0,428.2-428.4	5.4	5.2	5.4	5.5
Pneumonia 480-486	6.2	5.8	6.4	6.1
Cerebrovascular disease 430-438	5.1	4.8	5.3	5.4
Malignant neoplasms 140-208,230-234	7.0	6.6	7.4	7.3
Malignant neoplasm of trachea, bronchus, and lung 162,176.4,197.0,197.3	6.9	6.2	7.9	6.2
Fractures, all sites ² 800-829	6.1	5.6	6.1	6.3
Fracture of neck of femur ² 820	6.5	6.3	6.4	6.6
Osteoarthritis and allied disorders 715	4.2	4.1	4.3	4.8
Chronic bronchitis 491	5.2	4.7	5.6	5.6
Certain complications of surgical and medical care 996-999	6.3	6.1	6.6	6.2
Urinary tract infection 599.0	5.1	4.9	4.7	5.5
Volume depletion 276.5	4.5	4.1	4.9	4.4
Septicemia 038	8.5	9.6	9.1	6.6
Psychoses 290-299	9.2	9.5	9.4	8.0
Diabetes mellitus 250	5.1	5.3	5.1	4.6
Diverticula of intestine 562	5.8	5.2	5.7	6.6
Cellulitis and abscess 681-682	5.3	5.1	5.5	5.3
Intestinal obstruction 560	6.5	6.6	6.5	6.5
Cholelithiasis 574	5.3	4.6	5.9	5.6
Essential hypertension 401	2.6	2.3	2.6	3.1
Anemias 280-285	4.1	4.4	4.0	3.9
Noninfectious enteritis and colitis 555-558	5.6	5.7	6.2	4.6
Asthma 493	5.2	4.7	5.4	6.7

* Figure does not meet standards of reliability or precision.

¹Includes data for diagnostic conditions not shown in table.²Excludes fractures coded as 733.1, pathologic fracture.³Rates were calculated using U.S. Census Bureau 2000-based postcensal estimates of the civilian population as of July 1, 2003.

Table 11. Number of discharges from short-stay hospitals, by age and first-listed diagnosis: United States, 2003[Discharges of inpatients from non-Federal hospitals. Excludes newborn infants. Diagnostic groupings and code numbers are based on the *International Classification of Diseases, 9th Revision, Clinical Modification (ICD-9-CM)*]

Category of first-listed diagnosis and ICD-9-CM code	All ages	Under 15 years	15-44 years	45-64 years	65 years and over
	Number in thousands				
All conditions	34,738	2,571	10,831	8,120	13,216
Infectious and parasitic diseases 001-139	928	162	189	192	385
Septicemia 038	366	16	28	82	240
Neoplasms 140-239	1,692	40	300	627	726
Malignant neoplasms 140-208,230-234	1,267	30	128	458	651
Malignant neoplasm of large intestine and rectum 153-154,197.5	158	*	9	53	95
Malignant neoplasm of trachea, bronchus, and lung 162,176.4,197.0,197.3	168	*	7	57	104
Benign neoplasms 210-229	385	8	163	158	57
Benign neoplasm of uterus 218-219	228	*	123	102	*
Endocrine, nutritional and metabolic diseases, and immunity disorders 240-279	1,785	196	389	478	722
Diabetes mellitus 250	597	31	156	204	205
Volume depletion 276.5	568	137	57	86	287
Diseases of the blood and blood-forming organs 280-289	445	52	114	94	186
Anemias 280-285	309	26	88	60	135
Mental disorders 290-319	2,292	127	1,282	618	265
Psychoses 290-299	1,586	*	857	423	227
Schizophrenic disorders 295	317	*	175	120	21
Major depressive disorder 296.2-296.3	507	*	301	120	51
Diseases of the nervous system and sense organs 320-389	532	82	132	123	194
Diseases of the circulatory system 390-459	6,434	32	445	1,898	4,060
Essential hypertension 401	307	*	45	123	138
Heart disease 391-392.0,393-398,402,404,410-416,420-429	4,445	18	275	1,325	2,828
Acute myocardial infarction 410	767	*	44	227	496
Coronary atherosclerosis 414.0	1,036	*	51	418	566
Other ischemic heart disease 411-413,414.1-414.9	209	*	18	90	100
Cardiac dysrhythmias 427	799	7	50	200	542
Congestive heart failure 428.0,428.2-428.4	1,088	*	37	251	797
Cerebrovascular disease 430-438	966	*	47	231	684
Diseases of the respiratory system 460-519	3,802	754	421	777	1,850
Acute bronchitis and bronchiolitis 466	241	174	14	17	36
Pneumonia 480-486	1,393	198	124	265	806
Chronic bronchitis 491	528	*	16	156	354
Asthma 493	574	213	127	125	109
Diseases of the digestive system 520-579	3,468	216	829	1,033	1,389
Appendicitis 540-543	307	74	157	57	19
Noninfectious enteritis and colitis 555-558	314	45	84	73	112
Intestinal obstruction 560	290	12	38	83	157
Diverticula of intestine 562	297	*	36	93	169
Cholelithiasis 574	360	*	107	111	140
Acute pancreatitis 577.0	224	*	81	79	61
Diseases of the genitourinary system 580-629	1,888	90	574	478	746
Calculus of kidney and ureter 592	181	*	71	72	35
Urinary tract infection 599.0	431	31	37	59	305
Complications of pregnancy, childbirth, and the puerperium ¹ 630-677	552	*	551	*	...
Diseases of the skin and subcutaneous tissue 680-709	656	*	187	174	214
Cellulitis and abscess 681-682	474	39	140	138	158
Diseases of the musculoskeletal system and connective tissue 710-739	1,854	45	323	651	834
Osteoarthritis and allied disorders 715	623	*	21	217	385
Intervertebral disc disorders 722	357	*	131	158	67
Congenital anomalies 740-759	183	119	39	18	*7
Certain conditions originating in the perinatal period 760-779	191	191	*	*	*
Symptoms, signs, and ill-defined conditions 780-799	271	64	90	56	61
Injury and poisoning 800-999	2,833	251	822	679	1,081
Fractures, all sites ² 800-829	1,052	86	256	173	536
Fracture of neck of femur ² 820	304	*	*9	18	275
Poisonings 960-989	244	18	147	52	27
Certain complications of surgical and medical care 996-999	874	47	168	323	336
Supplementary classifications V01-V83	4,933	70	4,145	221	496
Females with deliveries V27	4,022	*3	4,011	*8	...

* Figure does not meet standards of reliability or precision.

... Category not applicable.

¹First-listed diagnosis for females with deliveries is coded V27, shown under "Supplementary classifications."²Excludes fractures coded as 733.1, pathologic fracture.

Table 12. Rate of discharges from short-stay hospitals, by age and first-listed diagnosis: United States, 2003[Discharges of inpatients from non-Federal hospitals. Excludes newborn infants. Diagnostic groupings and code numbers are based on the *International Classification of Diseases, 9th Revision, Clinical Modification (ICD-9-CM)*]

Category of first-listed diagnosis and ICD-9-CM code	All ages	Under 15 years	15-44 years	45-64 years	65 years and over
All conditions	1,199.7	423.3	871.8	1,182.5	3,679.4
Infectious and parasitic diseases 001-139	32.0	26.6	15.2	27.9	107.2
Septicemia 038	12.6	2.7	2.2	12.0	66.7
Neoplasms 140-239	58.4	6.6	24.1	91.3	202.2
Malignant neoplasms 140-208,230-234	43.8	5.0	10.3	66.7	181.2
Malignant neoplasm of large intestine and rectum 153-154,197.5	5.5	*	0.7	7.8	26.5
Malignant neoplasm of trachea, bronchus, and lung 162,176.4,197.0,197.3	5.8	*	0.5	8.3	29.0
Benign neoplasms 210-229	13.3	1.3	13.1	22.9	15.8
Benign neoplasm of uterus 218-219	7.9	*	9.9	14.9	*
Endocrine, nutritional and metabolic diseases, and immunity disorders 240-279	61.6	32.2	31.3	69.7	201.0
Diabetes mellitus 250	20.6	5.1	12.6	29.7	57.1
Volume depletion 276.5	19.6	22.6	4.6	12.5	80.0
Diseases of the blood and blood-forming organs 280-289	15.4	8.5	9.1	13.7	51.7
Anemias 280-285	10.7	4.2	7.1	8.8	37.6
Mental disorders 290-319	79.2	21.0	103.2	90.1	73.8
Psychoses 290-299	54.8	*	69.0	61.6	63.2
Schizophrenic disorders 295	11.0	*	14.1	17.4	5.9
Major depressive disorder 296.2-296.3	17.5	*	24.2	17.4	14.3
Diseases of the nervous system and sense organs 320-389	18.4	13.5	10.6	17.9	54.1
Diseases of the circulatory system 390-459	222.2	5.2	35.8	276.5	1,130.2
Essential hypertension 401	10.6	*	3.6	17.8	38.5
Heart disease 391-392.0,393-398,402,404,410-416,420-429	153.5	2.9	22.1	192.9	787.3
Acute myocardial infarction 410	26.5	*	3.5	33.0	138.2
Coronary atherosclerosis 414.0	35.8	*	4.1	60.9	157.6
Other ischemic heart disease 411-413,414.1-414.9	7.2	*	1.5	13.1	27.9
Cardiac dysrhythmias 427	27.6	1.2	4.0	29.1	151.0
Congestive heart failure 428.0,428.2-428.4	37.6	*	3.0	36.6	222.0
Cerebrovascular disease 430-438	33.3	*	3.8	33.6	190.5
Diseases of the respiratory system 460-519	131.3	124.2	33.9	113.1	515.1
Acute bronchitis and bronchiolitis 466	8.3	28.6	1.1	2.5	10.1
Pneumonia 480-486	48.1	32.6	10.0	38.6	224.4
Chronic bronchitis 491	18.2	*	1.3	22.8	98.7
Asthma 493	19.8	35.0	10.2	18.3	30.5
Diseases of the digestive system 520-579	119.8	35.6	66.7	150.5	386.7
Appendicitis 540-543	10.6	12.2	12.7	8.3	5.3
Noninfectious enteritis and colitis 555-558	10.8	7.4	6.8	10.7	31.1
Intestinal obstruction 560	10.0	1.9	3.1	12.0	43.7
Diverticula of intestine 562	10.3	*	2.9	13.5	47.0
Cholelithiasis 574	12.4	*	8.6	16.1	38.9
Acute pancreatitis 577.0	7.7	*	6.5	11.4	17.1
Diseases of the genitourinary system 580-629	65.2	14.8	46.2	69.7	207.8
Calculus of kidney and ureter 592	6.3	*	5.7	10.5	9.8
Urinary tract infection 599.0	14.9	5.1	3.0	8.6	84.9
Complications of pregnancy, childbirth, and the puerperium ² 630-677	19.1	*	44.4	*	...
Diseases of the skin and subcutaneous tissue 680-709	22.7	*	15.0	25.3	59.6
Cellulitis and abscess 681-682	16.4	6.4	11.2	20.1	44.0
Diseases of the musculoskeletal system and connective tissue 710-739	64.0	7.4	26.0	94.9	232.2
Osteoarthritis and allied disorders 715	21.5	*	1.7	31.5	107.1
Intervertebral disc disorders 722	12.3	*	10.6	23.0	18.7
Congenital anomalies 740-759	6.3	19.7	3.1	2.6	*1.9
Certain conditions originating in the perinatal period 760-779	6.6	31.4	*	*	*
Symptoms, signs, and ill-defined conditions 780-799	9.4	10.5	7.3	8.2	16.9
Injury and poisoning 800-999	97.8	41.3	66.2	98.9	300.9
Fractures, all sites ³ 800-829	36.3	14.2	20.6	25.3	149.2
Fracture of neck of femur ³ 820	10.5	*	*0.7	2.7	76.6
Poisonings 960-989	8.4	3.0	11.8	7.6	7.4
Certain complications of surgical and medical care 996-999	30.2	7.7	13.6	47.0	93.7
Supplementary classifications V01-V83	170.3	11.5	333.7	32.2	138.2
Females with deliveries V27	138.9	*0.6	322.9	*1.1	...

* Figure does not meet standards of reliability or precision.

... Category not applicable.

¹Rates were calculated using U.S. Census Bureau 2000-based postcensal estimates of the civilian population as of July 1, 2003.²First-listed diagnosis for females with deliveries is coded V27, shown under "Supplementary classifications."³Excludes fractures coded as 733.1, pathologic fracture.

Table 13. Average length of stay for discharges from short-stay hospitals, by age and first-listed diagnosis: United States, 2003[Discharges of inpatients from non-Federal hospitals. Excludes newborn infants. Diagnostic groupings and code numbers are based on the *International Classification of Diseases, 9th Revision, Clinical Modification (ICD-9-CM)*]

Category of first-listed diagnosis and ICD-9-CM code	All ages	Under 15 years	15-44 years	45-64 years	65 years and over
	Average length of stay in days				
All conditions	4.8	4.5	3.8	4.9	5.7
Infectious and parasitic diseases 001-139	6.4	3.2	5.4	7.3	7.8
Septicemia 038	8.2	6.0	8.5	7.8	8.5
Neoplasms 140-239	5.9	9.6	4.2	5.5	6.8
Malignant neoplasms 140-208,230-234	6.7	11.4	6.2	6.2	7.0
Malignant neoplasm of large intestine and rectum 153-154,197.5	8.6	*	7.8	8.0	8.9
Malignant neoplasm of trachea, bronchus, and lung 162,176.4,197.0,197.3	6.8	*	6.4	6.8	6.9
Benign neoplasms 210-229	3.2	3.2	2.7	3.2	4.7
Benign neoplasm of uterus 218-219	2.6	*	2.5	2.7	*
Endocrine, nutritional and metabolic diseases, and immunity disorders 240-279	4.2	3.2	3.5	4.1	4.9
Diabetes mellitus 250	4.7	2.7	3.9	5.1	5.1
Volume depletion 276.5	3.7	2.2	2.9	4.0	4.5
Diseases of the blood and blood-forming organs 280-289	4.6	3.4	5.5	4.2	4.6
Anemias 280-285	4.4	3.2	5.5	4.0	4.1
Mental disorders 290-319	7.2	11.0	6.6	7.0	8.6
Psychoses 290-299	8.0	9.1	7.5	8.3	9.2
Schizophrenic disorders 295	11.5	*	11.4	11.2	13.6
Major depressive disorder 296.2-296.3	6.6	7.6	5.8	7.1	9.8
Diseases of the nervous system and sense organs 320-389	5.3	4.2	4.1	6.8	5.7
Diseases of the circulatory system 390-459	4.7	4.9	4.3	4.2	4.9
Essential hypertension 401	2.3	*	2.0	2.2	2.6
Heart disease 391-392.0,393-398,402,404,410-416,420-429	4.6	4.8	4.3	4.1	4.8
Acute myocardial infarction 410	5.5	*	4.0	5.0	5.9
Coronary atherosclerosis 414.0	3.5	*	2.8	3.4	3.7
Other ischemic heart disease 411-413,414.1-414.9	2.6	*	2.4	2.5	2.6
Cardiac dysrhythmias 427	3.7	2.6	2.4	3.3	3.9
Congestive heart failure 428.0,428.2-428.4	5.2	*	5.6	4.8	5.4
Cerebrovascular disease 430-438	5.1	*6.0	5.4	4.7	5.1
Diseases of the respiratory system 460-519	5.1	3.0	4.1	5.3	6.2
Acute bronchitis and bronchiolitis 466	3.1	2.9	2.8	3.4	4.0
Pneumonia 480-486	5.5	3.4	4.4	5.9	6.2
Chronic bronchitis 491	5.1	*	4.2	4.8	5.2
Asthma 493	3.3	2.3	2.9	3.7	5.2
Diseases of the digestive system 520-579	4.7	3.7	3.7	4.7	5.5
Appendicitis 540-543	3.3	4.0	2.6	3.6	6.2
Noninfectious enteritis and colitis 555-558	4.6	2.3	4.1	4.9	5.6
Intestinal obstruction 560	6.1	3.1	4.8	6.2	6.5
Diverticula of intestine 562	5.4	*	4.4	5.1	5.8
Cholelithiasis 574	4.2	*2.8	3.3	3.7	5.3
Acute pancreatitis 577.0	5.9	*	5.5	5.5	6.9
Diseases of the genitourinary system 580-629	3.9	3.2	2.8	3.6	4.9
Calculus of kidney and ureter 592	2.6	*	2.5	2.4	3.2
Urinary tract infection 599.0	4.8	3.5	3.4	4.7	5.1
Complications of pregnancy, childbirth, and the puerperium ¹ 630-677	3.2	*	3.2	*	...
Diseases of the skin and subcutaneous tissue 680-709	4.9	2.7	4.3	5.6	5.8
Cellulitis and abscess 681-682	4.7	3.0	4.1	5.2	5.3
Diseases of the musculoskeletal system and connective tissue 710-739	4.0	5.0	3.4	3.6	4.5
Osteoarthritis and allied disorders 715	4.0	*	3.6	3.7	4.2
Intervertebral disc disorders 722	2.9	*	2.4	2.9	4.1
Congenital anomalies 740-759	6.4	6.6	*	4.5	*5.4
Certain conditions originating in the perinatal period 760-779	10.5	10.5	*	*	*
Symptoms, signs, and ill-defined conditions 780-799	3.1	2.3	2.8	3.6	3.9
Injury and poisoning 800-999	5.2	4.0	4.5	5.5	5.9
Fractures, all sites ² 800-829	5.4	2.8	4.9	5.4	6.1
Fracture of neck of femur ² 820	6.5	*	*9.3	6.1	6.5
Poisonings 960-989	2.8	2.3	2.6	3.0	4.2
Certain complications of surgical and medical care 996-999	6.2	6.0	5.5	6.4	6.3
Supplementary classifications V01-V83	3.6	4.4	2.7	7.7	9.7
Females with deliveries V27	2.6	*2.5	2.6	*4.3	...

* Figure does not meet standards of reliability or precision.

... Category not applicable.

¹First-listed diagnosis for females with deliveries is coded V27, shown under "Supplementary classifications."²Excludes fractures coded as 733.1, pathologic fracture.

Table 14. Number of discharges from short-stay hospitals, by sex and first-listed diagnosis: United States, 2003[Discharges of inpatients from non-Federal hospitals. Excludes newborn infants. Diagnostic groupings and code numbers are based on the *International Classification of Diseases, 9th Revision, Clinical Modification (ICD-9-CM)*]

Category of first-listed diagnosis and ICD-9-CM code	Both sexes	Male	Female
		Number in thousands	
All conditions	34,738	13,874	20,864
Infectious and parasitic diseases 001-139	928	438	490
Septicemia 038	366	155	211
Neoplasms 140-239	1,692	676	1,016
Malignant neoplasms 140-208,230-234	1,267	608	659
Malignant neoplasm of large intestine and rectum 153-154,197.5	158	80	78
Malignant neoplasm of trachea, bronchus, and lung 162,176.4,197.0,197.3	168	89	80
Benign neoplasms 210-229	385	48	337
Benign neoplasm of uterus 218-219	228	...	228
Endocrine, nutritional and metabolic diseases, and immunity disorders 240-279	1,785	715	1,070
Diabetes mellitus 250	597	283	314
Volume depletion 276.5	568	235	333
Diseases of the blood and blood-forming organs 280-289	445	189	256
Anemias 280-285	309	131	178
Mental disorders 290-319	2,292	1,160	1,132
Psychoses 290-299	1,586	760	825
Schizophrenic disorders 295	317	177	140
Major depressive disorder 296.2-296.3	507	200	307
Diseases of the nervous system and sense organs 320-389	532	234	297
Diseases of the circulatory system 390-459	6,434	3,239	3,196
Essential hypertension 401	307	119	187
Heart disease 391-392.0,393-398,402,404,410-416,420-429	4,445	2,290	2,155
Acute myocardial infarction 410	767	440	327
Coronary atherosclerosis 414.0	1,036	630	406
Other ischemic heart disease 411-413,414.1-414.9	209	106	103
Cardiac dysrhythmias 427	799	374	426
Congestive heart failure 428.0,428.2-428.4	1,088	493	595
Cerebrovascular disease 430-438	966	455	510
Diseases of the respiratory system 460-519	3,802	1,802	2,000
Acute bronchitis and bronchiolitis 466	241	131	110
Pneumonia 480-486	1,393	678	715
Chronic bronchitis 491	528	235	294
Asthma 493	574	232	342
Diseases of the digestive system 520-579	3,468	1,534	1,933
Appendicitis 540-543	307	171	136
Noninfectious enteritis and colitis 555-558	314	118	196
Intestinal obstruction 560	290	113	176
Diverticula of intestine 562	297	125	173
Cholelithiasis 574	360	132	228
Acute pancreatitis 577.0	224	115	109
Diseases of the genitourinary system 580-629	1,888	589	1,299
Calculus of kidney and ureter 592	181	100	81
Urinary tract infection 599.0	431	139	292
Complications of pregnancy, childbirth, and the puerperium ¹ 630-677	552	...	552
Diseases of the skin and subcutaneous tissue 680-709	656	338	318
Cellulitis and abscess 681-682	474	247	227
Diseases of the musculoskeletal system and connective tissue 710-739	1,854	794	1,059
Osteoarthritis and allied disorders 715	623	241	381
Intervertebral disc disorders 722	357	181	176
Congenital anomalies 740-759	183	96	87
Certain conditions originating in the perinatal period 760-779	191	112	79
Symptoms, signs, and ill-defined conditions 780-799	271	133	138
Injury and poisoning 800-999	2,833	1,435	1,398
Fractures, all sites ² 800-829	1,052	489	563
Fracture of neck of femur ² 820	304	93	211
Poisonings 960-989	244	123	122
Certain complications of surgical and medical care 996-999	874	423	451
Supplementary classifications V01-V83	4,933	388	4,544
Females with deliveries V27	4,022	...	4,022

... Category not applicable.

¹First-listed diagnosis for females with deliveries is coded V27, shown under "Supplementary classifications."²Excludes fractures coded as 733.1, pathologic fracture.

Table 15. Rate of discharges from short-stay hospitals, by sex and first-listed diagnosis: United States, 2003[Discharges of inpatients from non-Federal hospitals. Excludes newborn infants. Diagnostic groupings and code numbers are based on the *International Classification of Diseases, 9th Revision, Clinical Modification (ICD-9-CM)*]

Category of first-listed diagnosis and ICD-9-CM code	Both sexes	Rate per 10,000 population ¹	
		Male	Female
All conditions	1,199.7	977.3	1,413.7
Infectious and parasitic diseases 001-139	32.0	30.9	33.2
Septicemia 038	12.6	10.9	14.3
Neoplasms 140-239	58.4	47.6	68.9
Malignant neoplasms 140-208,230-234	43.8	42.8	44.7
Malignant neoplasm of large intestine and rectum 153-154,197.5	5.5	5.6	5.3
Malignant neoplasm of trachea, bronchus, and lung 162,176.4,197.0,197.3	5.8	6.3	5.4
Benign neoplasms 210-229	13.3	3.4	22.8
Benign neoplasm of uterus 218-219	7.9	...	15.4
Endocrine, nutritional and metabolic diseases, and immunity disorders 240-279	61.6	50.4	72.5
Diabetes mellitus 250	20.6	19.9	21.2
Volume depletion 276.5	19.6	16.6	22.5
Diseases of the blood and blood-forming organs 280-289	15.4	13.3	17.4
Anemias 280-285	10.7	9.2	12.1
Mental disorders 290-319	79.2	81.7	76.7
Psychoses 290-299	54.8	53.5	55.9
Schizophrenic disorders 295	11.0	12.5	9.5
Major depressive disorder 296.2-296.3	17.5	14.1	20.8
Diseases of the nervous system and sense organs 320-389	18.4	16.5	20.2
Diseases of the circulatory system 390-459	222.2	228.1	216.5
Essential hypertension 401	10.6	8.4	12.7
Heart disease 391-392.0,393-398,402,404,410-416,420-429	153.5	161.3	146.0
Acute myocardial infarction 410	26.5	31.0	22.2
Coronary atherosclerosis 414.0	35.8	44.3	27.5
Other ischemic heart disease 411-413,414.1-414.9	7.2	7.5	7.0
Cardiac dysrhythmias 427	27.6	26.3	28.8
Congestive heart failure 428.0,428.2-428.4	37.6	34.7	40.3
Cerebrovascular disease 430-438	33.3	32.1	34.6
Diseases of the respiratory system 460-519	131.3	127.0	135.5
Acute bronchitis and bronchiolitis 466	8.3	9.2	7.5
Pneumonia 480-486	48.1	47.7	48.5
Chronic bronchitis 491	18.2	16.5	19.9
Asthma 493	19.8	16.3	23.2
Diseases of the digestive system 520-579	119.8	108.1	131.0
Appendicitis 540-543	10.6	12.1	9.2
Noninfectious enteritis and colitis 555-558	10.8	8.3	13.3
Intestinal obstruction 560	10.0	8.0	11.9
Diverticula of intestine 562	10.3	8.8	11.7
Cholelithiasis 574	12.4	9.3	15.4
Acute pancreatitis 577.0	7.7	8.1	7.4
Diseases of the genitourinary system 580-629	65.2	41.5	88.0
Calculus of kidney and ureter 592	6.3	7.0	5.5
Urinary tract infection 599.0	14.9	9.8	19.8
Complications of pregnancy, childbirth, and the puerperium ² 630-677	19.1	...	37.4
Diseases of the skin and subcutaneous tissue 680-709	22.7	23.8	21.6
Cellulitis and abscess 681-682	16.4	17.4	15.4
Diseases of the musculoskeletal system and connective tissue 710-739	64.0	56.0	71.8
Osteoarthritis and allied disorders 715	21.5	17.0	25.8
Intervertebral disc disorders 722	12.3	12.7	11.9
Congenital anomalies 740-759	6.3	6.8	5.9
Certain conditions originating in the perinatal period 760-779	6.6	7.9	5.4
Symptoms, signs, and ill-defined conditions 780-799	9.4	9.4	9.3
Injury and poisoning 800-999	97.8	101.1	94.7
Fractures, all sites ³ 800-829	36.3	34.5	38.1
Fracture of neck of femur ³ 820	10.5	6.6	14.3
Poisonings 960-989	8.4	8.6	8.2
Certain complications of surgical and medical care 996-999	30.2	29.8	30.6
Supplementary classifications V01-V83	170.3	27.4	307.9
Females with deliveries V27	138.9	...	272.5

... Category not applicable.

¹Rates were calculated using U.S. Census Bureau 2000-based postcensal estimates of the civilian population as of July 1, 2003.²First-listed diagnosis for females with deliveries is coded V27, shown under "Supplementary classifications."³Excludes fractures coded as 733.1, pathologic fracture.

Table 16. Average length of stay for discharges from short-stay hospitals, by sex and first-listed diagnosis: United States, 2003[Discharges of inpatients from non-Federal hospitals. Excludes newborn infants. Diagnostic groupings and code numbers are based on the *International Classification of Diseases, 9th Revision, Clinical Modification (ICD-9-CM)*]

Category of first-listed diagnosis and ICD-9-CM code	Both sexes	Average length of stay in days	
		Male	Female
All conditions	4.8	5.2	4.6
Infectious and parasitic diseases 001-139	6.4	6.4	6.4
Septicemia 038	8.2	8.4	8.1
Neoplasms 140-239	5.9	6.8	5.3
Malignant neoplasms 140-208,230-234	6.7	6.9	6.6
Malignant neoplasm of large intestine and rectum 153-154,197.5	8.6	8.3	8.8
Malignant neoplasm of trachea, bronchus, and lung 162,176.4,197.0,197.3	6.8	6.5	7.1
Benign neoplasms 210-229	3.2	5.0	2.9
Benign neoplasm of uterus 218-219	2.6	...	2.6
Endocrine, nutritional and metabolic diseases, and immunity disorders 240-279	4.2	4.3	4.1
Diabetes mellitus 250	4.7	4.8	4.6
Volume depletion 276.5	3.7	3.5	3.8
Diseases of the blood and blood-forming organs 280-289	4.6	4.7	4.6
Anemias 280-285	4.4	4.8	4.1
Mental disorders 290-319	7.2	6.8	7.6
Psychoses 290-299	8.0	7.7	8.3
Schizophrenic disorders 295	11.5	10.7	12.6
Major depressive disorder 296.2-296.3	6.6	6.7	6.6
Diseases of the nervous system and sense organs 320-389	5.3	6.1	4.7
Diseases of the circulatory system 390-459	4.7	4.5	4.8
Essential hypertension 401	2.3	2.1	2.5
Heart disease 391-392.0,393-398,402,404,410-416,420-429	4.6	4.5	4.7
Acute myocardial infarction 410	5.5	5.6	5.5
Coronary atherosclerosis 414.0	3.5	3.5	3.6
Other ischemic heart disease 411-413,414.1-414.9	2.6	2.4	2.7
Cardiac dysrhythmias 427	3.7	3.4	3.9
Congestive heart failure 428.0,428.2-428.4	5.2	5.2	5.3
Cerebrovascular disease 430-438	5.1	4.7	5.4
Diseases of the respiratory system 460-519	5.1	5.1	5.2
Acute bronchitis and bronchiolitis 466	3.1	3.0	3.2
Pneumonia 480-486	5.5	5.5	5.6
Chronic bronchitis 491	5.1	4.7	5.3
Asthma 493	3.3	2.8	3.6
Diseases of the digestive system 520-579	4.7	4.8	4.7
Appendicitis 540-543	3.3	3.5	3.1
Noninfectious enteritis and colitis 555-558	4.6	4.4	4.7
Intestinal obstruction 560	6.1	6.0	6.1
Diverticula of intestine 562	5.4	5.4	5.4
Cholelithiasis 574	4.2	5.1	3.7
Acute pancreatitis 577.0	5.9	6.0	5.8
Diseases of the genitourinary system 580-629	3.9	4.4	3.6
Calculus of kidney and ureter 592	2.6	2.2	3.0
Urinary tract infection 599.0	4.8	5.3	4.5
Complications of pregnancy, childbirth, and the puerperium ¹ 630-677	3.2	...	3.2
Diseases of the skin and subcutaneous tissue 680-709	4.9	4.9	5.0
Cellulitis and abscess 681-682	4.7	4.7	4.8
Diseases of the musculoskeletal system and connective tissue 710-739	4.0	4.0	4.1
Osteoarthritis and allied disorders 715	4.0	3.9	4.1
Intervertebral disc disorders 722	2.9	2.6	3.2
Congenital anomalies 740-759	6.4	5.9	6.9
Certain conditions originating in the perinatal period 760-779	10.5	9.5	12.0
Symptoms, signs, and ill-defined conditions 780-799	3.1	2.8	3.4
Injury and poisoning 800-999	5.2	5.2	5.2
Fractures, all sites ² 800-829	5.4	5.4	5.4
Fracture of neck of femur ² 820	6.5	7.1	6.2
Poisonings 960-989	2.8	2.8	2.8
Certain complications of surgical and medical care 996-999	6.2	6.1	6.2
Supplementary classifications V01-V83	3.6	8.5	3.2
Females with deliveries V27	2.6	...	2.6

... Category not applicable.

¹First-listed diagnosis for females with deliveries is coded V27, shown under "Supplementary classifications."²Excludes fractures coded as 733.1, pathologic fracture.

Table 17. Number of discharges from short-stay hospitals, by geographic region and first-listed diagnosis: United States, 2003[Discharges of inpatients from non-Federal hospitals. Excludes newborn infants. Diagnostic groupings and code numbers are based on the *International Classification of Diseases, 9th Revision, Clinical Modification (ICD-9-CM)*]

Category of first-listed diagnosis and ICD-9-CM code	United States	Northeast	Midwest	South	West
	Number in thousands				
All conditions	34,738	7,267	7,786	13,055	6,631
Infectious and parasitic diseases 001-139	928	200	203	346	179
Septicemia 038	366	74	93	139	60
Neoplasms 140-239	1,692	359	361	634	339
Malignant neoplasms 140-208,230-234	1,267	278	276	457	256
Malignant neoplasm of large intestine and rectum 153-154,197.5	158	33	36	56	33
Malignant neoplasm of trachea, bronchus, and lung 162,176.4,197.0,197.3	168	37	44	68	20
Benign neoplasms 210-229	385	72	77	163	73
Benign neoplasm of uterus 218-219	228	37	44	103	44
Endocrine, nutritional and metabolic diseases, and immunity disorders 240-279	1,785	383	398	696	308
Diabetes mellitus 250	597	135	118	243	100
Volume depletion 276.5	568	111	147	221	89
Diseases of the blood and blood-forming organs 280-289	445	105	95	176	69
Anemias 280-285	309	76	63	122	48
Mental disorders 290-319	2,292	700	498	816	279
Psychoses 290-299	1,586	462	357	598	168
Schizophrenic disorders 295	317	*	64	122	31
Major depressive disorder 296.2-296.3	507	119	120	*	37
Diseases of the nervous system and sense organs 320-389	532	129	126	186	91
Diseases of the circulatory system 390-459	6,434	1,446	1,502	2,445	1,041
Essential hypertension 401	307	74	62	132	39
Heart disease 391-392.0,393-398,402,404,410-416,420-429	4,445	1,008	1,057	1,664	717
Acute myocardial infarction 410	767	185	173	270	139
Coronary atherosclerosis 414.0	1,036	220	260	391	165
Other ischemic heart disease 411-413,414.1-414.9	209	48	43	82	35
Cardiac dysrhythmias 427	799	198	186	287	128
Congestive heart failure 428.0,428.2-428.4	1,088	237	272	437	142
Cerebrovascular disease 430-438	966	212	223	367	163
Diseases of the respiratory system 460-519	3,802	806	932	1,394	670
Acute bronchitis and bronchiolitis 466	241	42	*	88	58
Pneumonia 480-486	1,393	254	380	511	249
Chronic bronchitis 491	528	121	131	208	68
Asthma 493	574	166	129	181	97
Diseases of the digestive system 520-579	3,468	709	767	1,284	707
Appendicitis 540-543	307	60	68	89	90
Noninfectious enteritis and colitis 555-558	314	72	74	114	54
Intestinal obstruction 560	290	58	76	99	58
Diverticula of intestine 562	297	67	76	111	43
Cholelithiasis 574	360	68	79	130	83
Acute pancreatitis 577.0	224	42	49	89	44
Diseases of the genitourinary system 580-629	1,888	354	435	717	382
Calculus of kidney and ureter 592	181	38	49	65	29
Urinary tract infection 599.0	431	82	108	159	83
Complications of pregnancy, childbirth, and the puerperium ¹ 630-677	552	87	96	262	107
Diseases of the skin and subcutaneous tissue 680-709	656	145	132	274	106
Cellulitis and abscess 681-682	474	114	103	179	78
Diseases of the musculoskeletal system and connective tissue 710-739	1,854	366	470	645	373
Osteoarthritis and allied disorders 715	623	134	172	210	106
Intervertebral disc disorders 722	357	54	84	138	80
Congenital anomalies 740-759	183	52	*	58	*
Certain conditions originating in the perinatal period 760-779	191	26	*	64	*
Symptoms, signs, and ill-defined conditions 780-799	271	64	48	104	55
Injury and poisoning 800-999	2,833	554	651	1,024	604
Fractures, all sites ² 800-829	1,052	207	262	351	232
Fracture of neck of femur ² 820	304	55	78	109	62
Poisonings 960-989	244	50	53	90	51
Certain complications of surgical and medical care 996-999	874	181	191	321	182
Supplementary classifications V01-V83	4,933	783	1,005	1,931	1,213
Females with deliveries V27	4,022	594	773	1,632	1,023

* Figure does not meet standards of reliability or precision.

¹First-listed diagnosis for females with deliveries is coded V27, shown under "Supplementary classifications."²Excludes fractures coded as 733.1, pathologic fracture.

Table 18. Rate of discharges from short-stay hospitals, by geographic region and first-listed diagnosis: United States, 2003[Discharges of inpatients from non-Federal hospitals. Excludes newborn infants. Diagnostic groupings and code numbers are based on the *International Classification of Diseases, 9th Revision, Clinical Modification (ICD-9-CM)*]

Category of first-listed diagnosis and ICD-9-CM code	United States	Northeast	Midwest	South	West
	Rate per 10,000 population ¹				
All conditions	1,199.7	1,337.1	1,192.0	1,257.6	1,003.3
Infectious and parasitic diseases 001-139	32.0	36.7	31.1	33.4	27.0
Septicemia 038	12.6	13.6	14.2	13.4	9.1
Neoplasms 140-239	58.4	66.1	55.2	61.0	51.3
Malignant neoplasms 140-208,230-234	43.8	51.2	42.2	44.0	38.8
Malignant neoplasm of large intestine and rectum 153-154,197.5	5.5	6.1	5.5	5.4	5.0
Malignant neoplasm of trachea, bronchus, and lung 162,176.4,197.0,197.3	5.8	6.8	6.7	6.6	3.0
Benign neoplasms 210-229	13.3	13.2	11.8	15.7	11.1
Benign neoplasm of uterus 218-219	7.9	6.9	6.7	9.9	6.6
Endocrine, nutritional and metabolic diseases, and immunity disorders 240-279	61.6	70.4	61.0	67.0	46.7
Diabetes mellitus 250	20.6	24.8	18.1	23.5	15.1
Volume depletion 276.5	19.6	20.3	22.6	21.3	13.5
Diseases of the blood and blood-forming organs 280-289	15.4	19.4	14.5	17.0	10.4
Anemias 280-285	10.7	14.0	9.7	11.7	7.2
Mental disorders 290-319	79.2	128.8	76.3	78.6	42.2
Psychoses 290-299	54.8	84.9	54.7	57.6	25.5
Schizophrenic disorders 295	11.0	*	9.8	11.8	4.8
Major depressive disorder 296.2-296.3	17.5	22.0	18.3	*	5.6
Diseases of the nervous system and sense organs 320-389	18.4	23.7	19.4	17.9	13.8
Diseases of the circulatory system 390-459	222.2	266.0	230.0	235.6	157.5
Essential hypertension 401	10.6	13.6	9.5	12.7	5.9
Heart disease 391-392.0,393-398,402,404,410-416,420-429	153.5	185.5	161.7	160.2	108.6
Acute myocardial infarction 410	26.5	34.0	26.5	26.0	21.0
Coronary atherosclerosis 414.0	35.8	40.5	39.8	37.6	24.9
Other ischemic heart disease 411-413,414.1-414.9	7.2	8.8	6.6	7.9	5.3
Cardiac dysrhythmias 427	27.6	36.5	28.5	27.7	19.3
Congestive heart failure 428.0,428.2-428.4	37.6	43.5	41.7	42.1	21.5
Cerebrovascular disease 430-438	33.3	39.0	34.1	35.4	24.7
Diseases of the respiratory system 460-519	131.3	148.4	142.6	134.3	101.4
Acute bronchitis and bronchiolitis 466	8.3	7.7	*	8.5	8.8
Pneumonia 480-486	48.1	46.7	58.1	49.2	37.7
Chronic bronchitis 491	18.2	22.3	20.1	20.1	10.2
Asthma 493	19.8	30.6	19.8	17.5	14.7
Diseases of the digestive system 520-579	119.8	130.5	117.4	123.7	107.0
Appendicitis 540-543	10.6	11.1	10.5	8.6	13.5
Noninfectious enteritis and colitis 555-558	10.8	13.2	11.3	11.0	8.2
Intestinal obstruction 560	10.0	10.6	11.6	9.5	8.7
Diverticula of intestine 562	10.3	12.4	11.6	10.7	6.5
Cholelithiasis 574	12.4	12.5	12.1	12.6	12.5
Acute pancreatitis 577.0	7.7	7.7	7.5	8.6	6.6
Diseases of the genitourinary system 580-629	65.2	65.2	66.6	69.0	57.8
Calculus of kidney and ureter 592	6.3	7.0	7.6	6.2	4.4
Urinary tract infection 599.0	14.9	15.0	16.5	15.3	12.5
Complications of pregnancy, childbirth, and the puerperium ² 630-677	19.1	16.1	14.7	25.2	16.1
Diseases of the skin and subcutaneous tissue 680-709	22.7	26.6	20.1	26.4	16.0
Cellulitis and abscess 681-682	16.4	20.9	15.8	17.3	11.8
Diseases of the musculoskeletal system and connective tissue 710-739	64.0	67.3	71.9	62.1	56.5
Osteoarthritis and allied disorders 715	21.5	24.7	26.3	20.3	16.1
Intervertebral disc disorders 722	12.3	9.9	12.9	13.3	12.2
Congenital anomalies 740-759	6.3	9.5	*	5.6	*
Certain conditions originating in the perinatal period 760-779	6.6	4.7	*	6.1	*
Symptoms, signs, and ill-defined conditions 780-799	9.4	11.8	7.3	10.0	8.3
Injury and poisoning 800-999	97.8	101.9	99.7	98.6	91.3
Fractures, all sites ³ 800-829	36.3	38.1	40.1	33.8	35.1
Fracture of neck of femur ³ 820	10.5	10.1	12.0	10.5	9.3
Poisonings 960-989	8.4	9.2	8.2	8.7	7.7
Certain complications of surgical and medical care 996-999	30.2	33.3	29.2	30.9	27.5
Supplementary classifications V01-V83	170.3	144.2	153.9	186.0	183.5
Females with deliveries V27	138.9	109.3	118.4	157.2	154.9

* Figure does not meet standards of reliability or precision.

¹Rates were calculated using U.S. Census Bureau 2000-based postcensal estimates of the civilian population as of July 1, 2003.²First-listed diagnosis for females with deliveries is coded V27, shown under "Supplementary classifications."³Excludes fractures coded as 733.1, pathologic fracture.

Table 19. Average length of stay for discharges from short-stay hospitals, by geographic region and first-listed diagnosis: United States, 2003[Discharges of inpatients from non-Federal hospitals. Excludes newborn infants. Diagnostic groupings and code numbers are based on the *International Classification of Diseases, 9th Revision, Clinical Modification (ICD-9-CM)*]

Category of first-listed diagnosis and ICD-9-CM code	United States	Northeast	Midwest	South	West
	Average length of stay in days				
All conditions	4.8	5.5	4.4	4.9	4.5
Infectious and parasitic diseases 001-139	6.4	7.8	5.4	6.0	6.6
Septicemia 038	8.2	10.8	6.6	7.3	9.9
Neoplasms 140-239	5.9	6.7	5.4	5.8	5.8
Malignant neoplasms 140-208,230-234	6.7	7.6	6.0	6.7	6.6
Malignant neoplasm of large intestine and rectum 153-154,197.5	8.6	8.9	7.5	8.5	9.5
Malignant neoplasm of trachea, bronchus, and lung 162,176.4,197.0,197.3	6.8	7.7	6.4	6.9	5.7
Benign neoplasms 210-229	3.2	3.2	3.2	3.2	3.2
Benign neoplasm of uterus 218-219	2.6	2.8	2.6	2.6	2.5
Endocrine, nutritional and metabolic diseases, and immunity disorders 240-279	4.2	4.8	3.7	4.2	4.1
Diabetes mellitus 250	4.7	5.5	4.4	4.4	4.4
Volume depletion 276.5	3.7	4.8	3.0	3.7	3.4
Diseases of the blood and blood-forming organs 280-289	4.6	4.9	3.8	5.1	4.1
Anemias 280-285	4.4	4.9	3.6	4.6	4.1
Mental disorders 290-319	7.2	8.7	6.0	6.9	6.4
Psychoses 290-299	8.0	10.0	6.7	7.3	7.9
Schizophrenic disorders 295	11.5	15.9	9.1	9.3	11.3
Major depressive disorder 296.2-296.3	6.6	8.8	5.7	6.2	5.7
Diseases of the nervous system and sense organs 320-389	5.3	4.9	4.1	6.4	5.4
Diseases of the circulatory system 390-459	4.7	5.2	4.1	4.8	4.4
Essential hypertension 401	2.3	2.3	2.1	2.5	2.3
Heart disease 391-392.0,393-398,402,404,410-416,420-429	4.6	5.1	4.0	4.8	4.3
Acute myocardial infarction 410	5.5	6.0	5.0	5.6	5.4
Coronary atherosclerosis 414.0	3.5	3.8	3.1	3.7	3.4
Other ischemic heart disease 411-413,414.1-414.9	2.6	2.4	2.8	2.8	1.9
Cardiac dysrhythmias 427	3.7	3.8	3.4	3.8	3.5
Congestive heart failure 428.0,428.2-428.4	5.2	6.3	4.6	5.2	4.9
Cerebrovascular disease 430-438	5.1	5.8	4.4	5.1	5.0
Diseases of the respiratory system 460-519	5.1	5.7	4.5	5.3	5.0
Acute bronchitis and bronchiolitis 466	3.1	3.3	2.6	3.1	3.4
Pneumonia 480-486	5.5	6.2	4.9	5.7	5.6
Chronic bronchitis 491	5.1	5.4	4.6	5.1	5.5
Asthma 493	3.3	3.4	2.8	3.7	3.0
Diseases of the digestive system 520-579	4.7	5.2	4.4	4.9	4.5
Appendicitis 540-543	3.3	3.1	3.3	3.5	3.4
Noninfectious enteritis and colitis 555-558	4.6	4.9	4.4	4.5	4.4
Intestinal obstruction 560	6.1	7.2	5.4	6.0	5.8
Diverticula of intestine 562	5.4	5.8	4.4	5.6	5.8
Cholelithiasis 574	4.2	4.3	3.9	4.6	3.8
Acute pancreatitis 577.0	5.9	6.1	5.6	6.1	5.8
Diseases of the genitourinary system 580-629	3.9	4.5	3.4	3.8	3.8
Calculus of kidney and ureter 592	2.6	3.3	2.0	2.5	2.8
Urinary tract infection 599.0	4.8	5.4	4.4	4.9	4.5
Complications of pregnancy, childbirth, and the puerperium ¹ 630-677	3.2	2.9	2.6	3.6	2.7
Diseases of the skin and subcutaneous tissue 680-709	4.9	5.4	4.5	4.7	5.5
Cellulitis and abscess 681-682	4.7	5.0	4.2	4.8	4.7
Diseases of the musculoskeletal system and connective tissue 710-739	4.0	4.1	3.9	4.1	3.9
Osteoarthritis and allied disorders 715	4.0	4.3	4.0	4.0	3.9
Intervertebral disc disorders 722	2.9	2.9	2.8	2.9	3.2
Congenital anomalies 740-759	6.4	6.6	*	5.1	5.8
Certain conditions originating in the perinatal period 760-779	10.5	8.6	10.2	11.9	10.1
Symptoms, signs, and ill-defined conditions 780-799	3.1	3.9	2.3	2.6	3.9
Injury and poisoning 800-999	5.2	5.4	4.6	5.7	4.9
Fractures, all sites ² 800-829	5.4	5.6	4.8	5.8	5.3
Fracture of neck of femur ² 820	6.5	6.9	6.0	6.8	6.3
Poisonings 960-989	2.8	2.9	2.2	2.7	3.5
Certain complications of surgical and medical care 996-999	6.2	6.4	5.5	6.9	5.5
Supplementary classifications V01-V83	3.6	4.1	3.9	3.5	3.4
Females with deliveries V27	2.6	2.9	2.5	2.6	2.4

* Figure does not meet standards of reliability or precision.

¹First-listed diagnosis for females with deliveries is coded V27, shown under "Supplementary classifications."²Excludes fractures coded as 733.1, pathologic fracture.

Table 20. Number of all-listed diagnoses for discharges from short-stay hospitals, by age and diagnosis: United States, 2003[Discharges of inpatients from non-Federal hospitals. Excludes newborn infants. Diagnostic groupings and code numbers are based on the *International Classification of Diseases, 9th Revision, Clinical Modification (ICD-9-CM)*]

All-listed diagnoses and ICD-9-CM code	All ages	Under 15 years	15-44 years	45-64 years	65 years and over
	Number in thousands				
All conditions	161,379	6,980	40,123	39,616	74,660
Infectious and parasitic diseases 001-139	4,142	471	961	1,051	1,659
Septicemia 038	762	45	80	193	443
Neoplasms 140-239	4,650	117	709	1,560	2,264
Malignant neoplasms 140-208,230-234	3,602	96	346	1,193	1,968
Malignant neoplasm of large intestine and rectum 153-154,197.5	280	*	13	85	181
Malignant neoplasm of trachea, bronchus, and lung 162,176.4,197.0,197.3	507	*4	30	173	300
Benign neoplasms 210-229	903	13	345	334	211
Benign neoplasm of uterus 218-219	473	*	252	204	17
Endocrine, nutritional and metabolic diseases, and immunity disorders 240-279	18,683	607	2,449	5,686	9,941
Diabetes mellitus 250	5,398	41	599	1,878	2,880
Volume depletion 276.5	2,590	349	345	456	1,439
Diseases of the blood and blood-forming organs 280-289	4,767	173	976	1,152	2,466
Anemias 280-285	3,676	102	762	837	1,975
Mental disorders 290-319	11,716	354	4,992	3,416	2,955
Psychoses 290-299	3,828	112	1,324	856	1,536
Schizophrenic disorders 295	550	*	243	219	86
Major depressive disorder 296.2-296.3	689	*	384	176	91
Diseases of the nervous system and sense organs 320-389	3,866	379	691	884	1,912
Diseases of the circulatory system 390-459	33,802	136	1,945	8,703	23,019
Essential hypertension 401	8,438	15	621	2,647	5,155
Heart disease 391-392.0,393-398,402,404,410-416,420-429	19,663	77	886	4,565	14,134
Acute myocardial infarction 410	956	*	52	273	631
Coronary atherosclerosis 414.0	4,409	*	128	1,239	3,039
Other ischemic heart disease 411-413,414.1-414.9	2,169	*	102	702	1,364
Cardiac dysrhythmias 427	4,342	27	177	740	3,397
Congestive heart failure 428.0,428.2-428.4	3,992	11	120	770	3,091
Cerebrovascular disease 430-438	2,008	14	102	432	1,460
Diseases of the respiratory system 460-519	11,997	1,317	1,452	2,808	6,420
Acute bronchitis and bronchiolitis 466	369	204	37	44	84
Pneumonia 480-486	2,358	291	221	478	1,368
Chronic bronchitis 491	1,111	*	38	311	760
Asthma 493	1,842	353	501	509	479
Diseases of the digestive system 520-579	10,869	513	2,212	3,328	4,816
Appendicitis 540-543	348	78	179	68	23
Noninfectious enteritis and colitis 555-558	701	117	170	165	249
Intestinal obstruction 560	743	27	117	210	388
Diverticula of intestine 562	614	*	47	162	405
Cholelithiasis 574	644	*	173	199	270
Acute pancreatitis 577.0	327	5	113	111	98
Diseases of the genitourinary system 580-629	8,440	191	2,109	2,076	4,063
Calculus of kidney and ureter 592	307	*	117	107	79
Urinary tract infection 599.0	2,055	59	220	343	1,434
Complications of pregnancy, childbirth, and the puerperium ¹ 630-677	9,746	*13	9,707	27	...
Diseases of the skin and subcutaneous tissue 680-709	2,388	173	486	647	1,082
Cellulitis and abscess 681-682	1,069	57	249	320	443
Diseases of the musculoskeletal system and connective tissue 710-739	6,642	91	1,003	1,909	3,639
Osteoarthritis and allied disorders 715	1,768	*	70	468	1,230
Intervertebral disc disorders 722	586	*	189	244	152
Congenital anomalies 740-759	652	368	134	90	61
Certain conditions originating in the perinatal period 760-779	603	596	*	*	*
Symptoms, signs, and ill-defined conditions 780-799	8,672	678	1,977	2,404	3,614
Injury and poisoning 800-999	6,507	487	2,023	1,591	2,404
Fractures, all sites ² 800-829	1,675	119	464	307	785
Fracture of neck of femur ² 820	353	*	11	22	317
Poisonings 960-989	434	25	269	93	46
Certain complications of surgical and medical care 996-999	2,206	91	404	755	955
Supplementary classifications V01-V83	13,238	316	6,293	2,285	4,344
Females with deliveries V27	4,022	*3	4,011	*8	...

* Figure does not meet standards of reliability or precision.

... Category not applicable.

¹First-listed diagnosis for females with deliveries is coded V27, shown under "Supplementary classifications."²Excludes fractures coded as 733.1, pathologic fracture.

Table 21. Number of all-listed diagnoses for discharges from short-stay hospitals, by sex and diagnosis: United States, 2003[Discharges of inpatients from non-Federal hospitals. Excludes newborn infants. Diagnostic groupings and code numbers are based on the *International Classification of Diseases, 9th Revision, Clinical Modification (ICD-9-CM)*]

All-listed diagnoses and ICD-9-CM code	Both sexes	Number in thousands	
		Male	Female
All conditions	161,379	65,550	95,830
Infectious and parasitic diseases 001-139	4,142	1,890	2,252
Septicemia 038	762	353	409
Neoplasms 140-239	4,650	1,999	2,651
Malignant neoplasms 140-208,230-234	3,602	1,773	1,829
Malignant neoplasm of large intestine and rectum 153-154,197.5	280	136	144
Malignant neoplasm of trachea, bronchus, and lung 162,176.4,197.0,197.3	507	257	250
Benign neoplasms 210-229	903	152	751
Benign neoplasm of uterus 218-219	473	...	473
Endocrine, nutritional and metabolic diseases, and immunity disorders 240-279	18,683	7,739	10,944
Diabetes mellitus 250	5,398	2,427	2,970
Volume depletion 276.5	2,590	1,055	1,534
Diseases of the blood and blood-forming organs 280-289	4,767	1,888	2,879
Anemias 280-285	3,676	1,354	2,323
Mental disorders 290-319	11,716	5,606	6,111
Psychoses 290-299	3,828	1,730	2,098
Schizophrenic disorders 295	550	304	246
Major depressive disorder 296.2-296.3	689	277	412
Diseases of the nervous system and sense organs 320-389	3,866	1,677	2,189
Diseases of the circulatory system 390-459	33,802	16,129	17,673
Essential hypertension 401	8,438	3,554	4,884
Heart disease 391-392.0,393-398,402,404,410-416,420-429	19,663	9,795	9,868
Acute myocardial infarction 410	956	548	408
Coronary atherosclerosis 414.0	4,409	2,481	1,928
Other ischemic heart disease 411-413,414.1-414.9	2,169	1,263	906
Cardiac dysrhythmias 427	4,342	2,077	2,264
Congestive heart failure 428.0,428.2-428.4	3,992	1,727	2,265
Cerebrovascular disease 430-438	2,008	942	1,066
Diseases of the respiratory system 460-519	11,997	5,619	6,378
Acute bronchitis and bronchiolitis 466	369	184	185
Pneumonia 480-486	2,358	1,151	1,207
Chronic bronchitis 491	1,111	521	590
Asthma 493	1,842	646	1,196
Diseases of the digestive system 520-579	10,869	4,656	6,213
Appendicitis 540-543	348	185	163
Noninfectious enteritis and colitis 555-558	701	275	426
Intestinal obstruction 560	743	313	430
Diverticula of intestine 562	614	236	378
Cholelithiasis 574	644	244	401
Acute pancreatitis 577.0	327	163	164
Diseases of the genitourinary system 580-629	8,440	3,009	5,430
Calculus of kidney and ureter 592	307	155	152
Urinary tract infection 599.0	2,055	580	1,475
Complications of pregnancy, childbirth, and the puerperium ¹ 630-677	9,746	...	9,746
Diseases of the skin and subcutaneous tissue 680-709	2,388	1,168	1,220
Cellulitis and abscess 681-682	1,069	556	513
Diseases of the musculoskeletal system and connective tissue 710-739	6,642	2,306	4,337
Osteoarthritis and allied disorders 715	1,768	592	1,176
Intervertebral disc disorders 722	586	283	303
Congenital anomalies 740-759	652	329	323
Certain conditions originating in the perinatal period 760-779	603	348	256
Symptoms, signs, and ill-defined conditions 780-799	8,672	3,842	4,831
Injury and poisoning 800-999	6,507	3,411	3,096
Fractures, all sites ² 800-829	1,675	850	825
Fracture of neck of femur ² 820	353	110	242
Poisonings 960-989	434	201	233
Certain complications of surgical and medical care 996-999	2,206	1,068	1,138
Supplementary classifications V01-V83	13,238	3,936	9,301
Females with deliveries V27	4,022	...	4,022

... Category not applicable.

¹First-listed diagnosis for females with deliveries is coded V27, shown under "Supplementary classifications."²Excludes fractures coded as 733.1, pathologic fracture.

Table 22. Number of all-listed diagnoses for discharges from short-stay hospitals, by geographic region and diagnosis: United States, 2003[Discharges of inpatients from non-Federal hospitals. Excludes newborn infants. Diagnostic groupings and code numbers are based on the *International Classification of Diseases, 9th Revision, Clinical Modification (ICD-9-CM)*]

All-listed diagnoses and ICD-9-CM code	United States	Northeast	Midwest	South	West
All conditions	161,379	34,174	38,937	58,257	30,011
Infectious and parasitic diseases 001-139	4,142	887	894	1,542	820
Septicemia 038	762	168	173	285	135
Neoplasms 140-239	4,650	1,028	1,050	1,698	873
Malignant neoplasms 140-208,230-234	3,602	826	823	1,277	676
Malignant neoplasm of large intestine and rectum 153-154,197.5	280	57	71	96	56
Malignant neoplasm of trachea, bronchus, and lung 162,176.4,197.0,197.3	507	120	123	193	70
Benign neoplasms 210-229	903	167	192	375	170
Benign neoplasm of uterus 218-219	473	76	100	200	98
Endocrine, nutritional and metabolic diseases, and immunity disorders 240-279	18,683	4,013	4,650	6,768	3,253
Diabetes mellitus 250	5,398	1,213	1,228	2,101	856
Volume depletion 276.5	2,590	490	667	949	483
Diseases of the blood and blood-forming organs 280-289	4,767	954	1,119	1,820	874
Anemias 280-285	3,676	737	891	1,392	656
Mental disorders 290-319	11,716	3,051	2,865	3,870	1,931
Psychoses 290-299	3,828	999	923	1,350	556
Schizophrenic disorders 295	550	152	113	204	81
Major depressive disorder 296.2-296.3	689	160	167	299	63
Diseases of the nervous system and sense organs 320-389	3,866	869	951	1,316	731
Diseases of the circulatory system 390-459	33,802	7,667	8,342	12,320	5,473
Essential hypertension 401	8,438	1,923	2,029	3,167	1,318
Heart disease 391-392.0,393-398,402,404,410-416,420-429	19,663	4,527	4,976	6,997	3,162
Acute myocardial infarction 410	956	233	224	325	174
Coronary atherosclerosis 414.0	4,409	1,047	1,119	1,611	631
Other ischemic heart disease 411-413,414.1-414.9	2,169	528	544	746	352
Cardiac dysrhythmias 427	4,342	1,006	1,106	1,471	759
Congestive heart failure 428.0,428.2-428.4	3,992	856	1,083	1,472	580
Cerebrovascular disease 430-438	2,008	430	490	724	364
Diseases of the respiratory system 460-519	11,997	2,535	2,946	4,383	2,133
Acute bronchitis and bronchiolitis 466	369	66	80	150	73
Pneumonia 480-486	2,358	454	606	852	447
Chronic bronchitis 491	1,111	244	280	429	159
Asthma 493	1,842	480	450	581	331
Diseases of the digestive system 520-579	10,869	2,236	2,499	4,016	2,118
Appendicitis 540-543	348	68	81	102	97
Noninfectious enteritis and colitis 555-558	701	154	173	255	120
Intestinal obstruction 560	743	141	184	275	142
Diverticula of intestine 562	614	142	161	214	97
Cholelithiasis 574	644	126	138	236	144
Acute pancreatitis 577.0	327	64	70	129	64
Diseases of the genitourinary system 580-629	8,440	1,664	2,007	3,166	1,602
Calculus of kidney and ureter 592	307	67	76	111	53
Urinary tract infection 599.0	2,055	414	502	760	379
Complications of pregnancy, childbirth, and the puerperium ¹ 630-677	9,746	1,484	1,994	3,898	2,370
Diseases of the skin and subcutaneous tissue 680-709	2,388	528	547	888	425
Cellulitis and abscess 681-682	1,069	242	244	393	191
Diseases of the musculoskeletal system and connective tissue 710-739	6,642	1,412	1,764	2,232	1,234
Osteoarthritis and allied disorders 715	1,768	371	518	623	256
Intervertebral disc disorders 722	586	91	139	231	124
Congenital anomalies 740-759	652	177	123	190	*
Certain conditions originating in the perinatal period 760-779	603	76	*	200	*
Symptoms, signs, and ill-defined conditions 780-799	8,672	1,801	2,361	2,950	1,560
Injury and poisoning 800-999	6,507	1,251	1,583	2,292	1,382
Fractures, all sites ² 800-829	1,675	311	426	572	365
Fracture of neck of femur ² 820	353	64	92	127	69
Poisonings 960-989	434	82	119	148	86
Certain complications of surgical and medical care 996-999	2,206	459	483	799	464
Supplementary classifications V01-V83	13,238	2,542	3,126	4,709	2,861
Females with deliveries V27	4,022	594	773	1,632	1,023

* Figure does not meet standards of reliability or precision.

¹First-listed diagnosis for females with deliveries is coded V27, shown under "Supplementary classifications."²Excludes fractures coded as 733.1, pathologic fracture.

Table 23. Number and rate of discharges from short-stay hospitals with a human immunodeficiency virus diagnosis, by selected characteristics: United States, selected years 1990–2003

[Discharges of inpatients from non-Federal hospitals. Excludes newborn infants. Data are for discharges with at least one of the following *International Classification of Diseases, 9th Revision, Clinical Modification* (ICD–9–CM) codes: 042–044, 279.19, 795.8 (prior to 1995); 042, V08 (beginning in 1995)]

Characteristic	1990	1995	1999	2000	2001	2002	2003
	Number in thousands						
All HIV discharges ¹	146	249	180	173	185	189	207
Sex							
Male	114	183	121	115	115	124	136
Female	32	66	59	58	70	65	71
Age							
Under 25 years	14	17	8	7	10	10	9
25–29 years	20	26	13	11	8	11	13
30–34 years	38	48	41	28	28	23	21
35–39 years	36	59	34	35	41	35	38
40–44 years	17	49	34	34	43	42	38
45 years and over	21	51	49	58	56	68	87
Region							
Northeast	66	95	70	68	61	57	70
Midwest	20	27	20	20	18	20	17
South	37	87	67	64	86	81	94
West	24	41	23	21	21	31	27
	Rate per 100,000 population ²						
All HIV discharges ¹	58.1	93.9	65.3	61.6	65.2	65.8	71.6
Sex							
Male	93.4	141.6	89.5	83.9	82.8	88.5	95.9
Female	24.7	48.4	42.1	40.1	48.2	44.1	48.2
Age							
Under 25 years	14.8	17.6	8.1	7.5	10.1	9.5	8.9
25–29 years	95.1	132.2	70.5	56.6	41.3	57.5	71.3
30–34 years	172.8	216.2	208.3	134.9	137.6	113.0	104.6
35–39 years	179.0	262.7	149.1	154.4	182.9	159.7	180.8
40–44 years	94.8	241.4	152.0	152.6	187.4	185.2	166.6
45 years and over	27.4	60.2	52.9	59.8	55.8	66.6	83.1
Region							
Northeast	128.8	183.3	135.0	126.6	112.3	107.9	129.4
Midwest	33.6	43.5	30.7	30.8	27.9	31.7	25.9
South	42.1	93.1	68.4	64.2	84.5	81.7	90.1
West	44.1	69.5	37.0	33.4	32.6	49.9	40.2

¹HIV is human immunodeficiency virus.

²Rates are based on the U.S. Census Bureau estimates of the civilian population. Populations for 1990–99 were adjusted for the net underenumeration in the 1990 census. Populations for 2000–2003 were 2000-based postcensal estimates. Rates for 2000–2001 differ from rates shown in a previous report because they were calculated using revised population estimates.

Table 24. Annual average number and rate of discharges from short-stay hospitals with a first-listed injury diagnosis, by Barell injury diagnosis matrix categories: United States, 2001–03[Discharges of inpatients from non-Federal hospitals. Excludes newborn infants. *International Classification of Diseases, 9th Revision, Clinical Modification* code numbers for Barell matrix categories are shown in Table III]

Nature of injury	All body regions	Traumatic brain injury	Other head, face, and neck	Spinal cord	Vertebral column	Torso	Upper extremities	Lower extremities	Other and unspecified
Number in thousands ¹									
All injuries	1,861	180	122	12	87	237	236	684	31
Fracture	1,015	48	36	8	73	97	155	597	*
Dislocation	19	...	*	...	4	*	6	9	–
Sprains and strains	53	...	–	...	10	4	17	19	*2
Internal	216	131	...	4	...	81	*
Open wound	96	...	37	15	24	19	*
Amputation	8	7	*1	...
Blood vessels	7	...	*	*2	3	*1	*
Contusions and superficial injuries	63	...	14	20	5	18	6
Crush	3	...	–	*	*2	*	–
Burns	72	...	11	*	14	16	*
Nerves and spinal cord	4	*	*	*	3	...	*
Unspecified	34	...	22	4	*	*3	*3
System-wide	271
Rate per 10,000 population ²									
All injuries	64.8	6.3	4.2	0.4	3.0	8.3	8.2	23.8	1.1
Fracture	35.4	1.7	1.3	0.3	2.6	3.4	5.4	20.8	*
Dislocation	0.7	...	*	...	0.1	*	0.2	0.3	–
Sprains and strains	1.8	...	–	...	0.4	0.2	0.6	0.7	*0.1
Internal	7.5	4.6	...	0.1	...	2.8	*
Open wound	3.3	...	1.3	0.5	0.8	0.7	*
Amputation	0.3	0.2	*0.0	...
Blood vessels	0.2	...	*	*0.1	0.1	*0.0	*
Contusions and superficial injuries	2.2	...	0.5	0.7	0.2	0.6	0.2
Crush	0.1	...	–	*	*0.1	*	–
Burns	2.5	...	0.4	*	0.5	0.6	*
Nerves and spinal cord	0.1	*	*	*	0.1	...	*
Unspecified	1.2	...	0.8	0.2	*	*0.1	*0.1
System-wide	9.4

* Figure does not meet standards of reliability or precision.

... Category not applicable.

– Quantity zero.

¹The annual average number of discharges was computed by adding the number of discharges with a first-listed injury diagnosis during the 3-year period and dividing by three.²Rates were calculated by dividing the annual average number of discharges by the 2002 population. The population is the U.S. Census Bureau 2000-based postcensal estimate of the civilian population.**Table 25. Number and rate of deaths for discharges from short-stay hospitals, by age and selected first-listed diagnosis: United States, 2003**[Discharges of inpatients from non-Federal hospitals. Excludes newborn infants. Diagnostic groupings and code numbers are based on the *International Classification of Diseases, 9th Revision, Clinical Modification (ICD–9–CM)*]

First-listed diagnosis and ICD–9–CM code	All ages	Under 65 years	65 years and over	All ages	Under 65 years	65 years and over
	Number of deaths in thousands			Rate per 100 discharges		
All conditions ¹	808	215	593	2.3	1.0	4.5
Heart disease 391–392.0,393–398,402,404,410–416,420–429	149	27	122	3.3	1.7	4.3
Acute myocardial infarction 410	57	8	49	7.4	3.0	9.9
Cardiac dysrhythmias 427	17	*	12	2.1	*	2.2
Congestive heart failure 428.0,428.2–428.4	48	*9	40	4.4	*3.0	5.0
Malignant neoplasms 140–208,230–234	93	34	59	7.3	5.5	9.1
Malignant neoplasm of trachea, bronchus, and lung 162,176.4,197.0,197.3	24	8	16	14.1	12.8	14.9
Pneumonia 480–486	63	9	54	4.5	1.5	6.7
Septicemia 038	60	16	44	16.5	12.9	18.4
Cerebrovascular disease 430–438	51	10	41	5.2	3.4	6.0
Respiratory failure 518.81,518.83,518.84	48	10	39	21.8	11.9	27.5
Pneumonitis due to solids and liquids 507	32	*2	30	17.7	*5.5	20.8
Fractures, all sites ² 800–829	19	*6	13	1.8	*1.2	2.4
Nephritis, nephrotic syndrome and nephrosis 580–589	19	*6	12	7.9	*6.7	8.6

* Figure does not meet standards of reliability or precision.

¹Includes data for deaths not shown in table.²Excludes fractures coded as 733.1, pathologic fracture.

Table 26. Number of discharges from short-stay hospitals with and without procedures and percent with procedures, by selected characteristics: United States, 2003

[Discharges of inpatients from non-Federal hospitals. Excludes newborn infants]

Characteristic	All discharges	Discharges without procedures	Discharges with procedures			
			Total	With surgical procedures	Total	With surgical procedures
All patients	34,738	13,617	21,121	15,522	60.8	44.7
Age						
Under 15 years	2,571	1,396	1,175	655	45.7	25.5
15–44 years	10,831	3,141	7,690	5,996	71.0	55.4
45–64 years	8,120	3,055	5,064	3,833	62.4	47.2
65 years and over	13,216	6,024	7,192	5,038	54.4	38.1
65–74 years	4,861	1,936	2,925	2,182	60.2	44.9
75–84 years	5,485	2,516	2,969	2,085	54.1	38.0
85 years and over	2,871	1,572	1,298	771	45.2	26.9
Sex						
Male	13,874	5,875	7,999	5,651	57.7	40.7
Female	20,864	7,742	13,122	9,871	62.9	47.3
Region						
Northeast	7,267	2,699	4,567	2,927	62.9	40.3
Midwest	7,786	3,361	4,425	3,310	56.8	42.5
South	13,055	5,417	7,639	5,959	58.5	45.6
West	6,631	2,141	4,490	3,326	67.7	50.2

NOTE: All procedures except those listed under "nonsurgical procedures" in the appendix are surgical procedures.

Table 27. Number and rate of all-listed surgical and nonsurgical procedures for discharges from short-stay hospitals by selected procedure categories: United States, 2003[Discharges of inpatients from non-Federal hospitals. Excludes newborn infants. Procedure groupings and code numbers are based on the *International Classification of Diseases, 9th Revision, Clinical Modification (ICD-9-CM)*]

Procedure category and ICD-9-CM code	Number in thousands	Rate per 10,000 population ¹
Surgical procedures ²	25,796	890.9
Cardiac catheterization 37.21-37.23	1,257	43.4
Repair of current obstetric laceration ³ 75.5-75.6	1,198	41.4
Cesarean section ³ 74.0-74.2,74.4,74.99	1,130	39.0
Artificial rupture of membranes ³ 73.0	884	30.5
Episiotomy with or without forceps or vacuum extraction ³ 72.1,72.21,72.31,72.71,73.6	716	24.7
Balloon angioplasty of coronary artery or coronary atherectomy 36.01-36.02,36.05	664	22.9
Reduction of fracture 76.7,79.0-79.3	643	22.2
Open reduction of fracture with internal fixation 79.3	424	14.6
Endoscopy of small intestine with biopsy 45.14,45.16	642	22.2
Hysterectomy 68.3-68.7,68.9	615	21.3
Insertion of coronary artery stent(s) 36.06-36.07	574	19.8
Coronary artery bypass graft ⁴ 36.1	467	16.1
Oophorectomy and salpingo-oophorectomy 65.3-65.6	464	16.0
Cholecystectomy 51.2	429	14.8
Total knee replacement 81.54	418	14.4
Insertion, replacement, removal, and revision of pacemaker leads or device 37.7-37.8	413	14.3
Bilateral destruction or occlusion of fallopian tubes 66.2-66.3	356	12.3
Debridement of wound, infection, or burn 86.22,86.28	355	12.2
Appendectomy, excluding incidental 47.0	331	11.4
Lysis of peritoneal adhesions 54.5	326	11.2
Excision or destruction of intervertebral disc 80.5	319	11.0
Partial excision of large intestine 45.7	254	8.8
Endoscopy of large intestine with biopsy 45.25	228	7.9
Total hip replacement 81.51	220	7.6
Partial excision of bone 76.2-76.3,77.6-77.8	192	6.6
Bronchoscopy with biopsy 33.24,33.27	185	6.4
Prostatectomy 60.2-60.6	167	5.8
Cystoscopy with biopsy 57.33	16	5.0
Nonsurgical procedures ⁵	18,093	624.9
Arteriography and angiocardiology using contrast material 88.4-88.5	1,984	68.5
Transfusion of blood and blood components 99.0	1,610	55.6
Respiratory therapy 93.9,96.7	1,154	39.8
Computerized axial tomography 87.03,87.41,87.71,88.01,88.38	867	29.9
Diagnostic ultrasound 88.7	866	29.9
Medical induction of labor ³ 73.4	541	18.7
Hemodialysis 39.95	535	18.5
Insertion of endotracheal tube 96.04	486	16.8
Endoscopy of small intestine without biopsy 45.11-45.13	449	15.5
Endoscopy of large intestine without biopsy 45.21-45.24	388	13.4
Physical therapy procedures 93.1-93.3	381	13.2
Spinal tap 03.31	360	12.4
Injection or infusion of cancer chemotherapeutic substance 99.25	215	7.4
Cystoscopy without biopsy 57.31-57.32	146	5.1
Bronchoscopy without biopsy 33.21-33.23	92	3.2

¹Rates were calculated using U.S. Census Bureau 2000-based postcensal estimate of the civilian population as of July 1, 2003.²Includes data for surgical procedures not shown in table. All procedures except those listed under "nonsurgical procedures" in the appendix are surgical procedures.³See Table 38 for rate per 100 deliveries.⁴See Table 29 for comparison of number of procedures with number of discharges with procedures.⁵Includes data for nonsurgical procedures not shown in table. The ICD-9-CM codes for nonsurgical procedures are listed in the appendix.

Table 28. Number and rate of all-listed surgical and nonsurgical procedures for patients 65 years of age and over discharged from short-stay hospitals, by age and selected procedure categories: United States, 2003[Discharges of inpatients from non-Federal hospitals. Procedure groupings and code numbers are based on the *International Classification of Diseases, 9th Revision, Clinical Modification (ICD-9-CM)*]

Procedure category and ICD-9-CM code	65 years and over	65-74 years	75-84 years	85 years and over
	Number in thousands			
Surgical procedures ¹	8,493	3,825	3,465	1,203
Cardiac catheterization37.21-37.23	616	309	260	46
Endoscopy of small intestine with biopsy45.14,45.16	353	132	146	74
Insertion, replacement, removal, and revision of pacemaker leads or device37.7-37.8	350	99	172	79
Balloon angioplasty of coronary artery or coronary atherectomy36.01-36.02,36.05	346	182	136	28
Insertion of coronary artery stent(s)36.06-36.07	296	157	117	23
Reduction of fracture76.7,79.0-79.3	257	61	100	96
Open reduction of fracture with internal fixation79.3	187	45	74	67
Coronary artery bypass graft ²36.1	257	156	93	*8
Total knee replacement81.54	255	141	101	12
Cholecystectomy51.2	154	71	64	18
Total hip replacement81.51	129	61	57	11
Partial excision of large intestine45.7	128	52	53	23
Prostatectomy60.2-60.6	113	62	41	11
Debridement of wound, infection, or burn86.22,86.28	112	46	45	20
Nonsurgical procedures ³	7,058	2,709	2,974	1,376
Arteriography and angiocardiology using contrast material88.4-88.5	972	472	411	89
Transfusion of blood and blood components99.0	940	310	388	242
Respiratory therapy93.9,96.7	498	178	207	113
Diagnostic ultrasound88.7	429	150	186	93
Computerized axial tomography87.03,87.41,87.71,88.01,88.38	424	139	174	111
Endoscopy of small intestine without biopsy45.11-45.13	267	82	117	67
Physical therapy procedures93.1-93.3	263	80	111	72
Endoscopy of large intestine without biopsy45.21-45.24	253	90	108	55
Hemodialysis39.95	251	117	103	31
Insertion of endotracheal tube96.04	241	84	110	48
	Rate per 10,000 population ⁴			
Surgical procedures ¹	2,364.5	2,085.7	2,692.8	2,553.0
Cardiac catheterization37.21-37.23	171.5	168.7	202.1	98.4
Endoscopy of small intestine with biopsy45.14,45.16	98.1	72.1	113.7	156.7
Insertion, replacement, removal, and revision of pacemaker leads or device37.7-37.8	97.5	53.8	133.9	168.0
Balloon angioplasty of coronary artery or coronary atherectomy36.01-36.02,36.05	96.4	99.2	106.1	59.4
Insertion of coronary artery stent(s)36.06-36.07	82.5	85.4	90.6	49.1
Reduction of fracture76.7,79.0-79.3	71.7	33.4	77.9	203.7
Open reduction of fracture with internal fixation79.3	52.1	24.8	57.8	143.0
Coronary artery bypass graft ²36.1	71.5	85.2	71.9	*17.1
Total knee replacement81.54	70.9	77.1	78.6	25.4
Cholecystectomy51.2	42.9	38.9	49.9	39.0
Total hip replacement81.51	36.0	33.2	44.6	23.1
Partial excision of large intestine45.7	35.5	28.2	41.1	48.6
Prostatectomy60.2-60.6	31.5	33.6	31.6	23.2
Debridement of wound, infection, or burn86.22,86.28	31.2	25.3	35.1	42.9
Nonsurgical procedures ³	1,964.9	1,477.1	2,310.8	2,918.5
Arteriography and angiocardiology using contrast material88.4-88.5	270.6	257.2	319.7	188.7
Transfusion of blood and blood components99.0	261.7	169.0	301.5	513.6
Respiratory therapy93.9,96.7	138.6	97.2	160.9	238.8
Diagnostic ultrasound88.7	119.5	81.7	144.6	197.7
Computerized axial tomography87.03,87.41,87.71,88.01,88.38	118.0	75.9	135.1	234.9
Endoscopy of small intestine without biopsy45.11-45.13	74.3	44.9	91.2	142.9
Physical therapy procedures93.1-93.3	73.3	43.6	86.0	153.7
Endoscopy of large intestine without biopsy45.21-45.24	70.4	49.1	83.6	117.0
Hemodialysis39.95	70.0	63.9	80.3	65.4
Insertion of endotracheal tube96.04	67.2	45.6	85.5	101.0

¹Includes data for surgical procedures not shown in table. All procedures except those listed under "nonsurgical procedures" in the appendix are surgical procedures.²See Table 29 for a comparison of number of procedures with number of discharges with procedures.³Includes data for nonsurgical procedures not shown in table. The ICD-9-CM codes for nonsurgical procedures are listed in the appendix.⁴Rates were calculated using U.S. Census Bureau 2000-based postcensal estimates of the civilian population as of July 1, 2003.

Table 29. Number and rate of discharges from short-stay hospitals with a coronary artery bypass graft and number and rate of procedures, by sex, age, and geographic region: United States, 2003[Discharges of inpatients from non-Federal hospitals. Excludes newborn infants. Procedure groupings and code numbers are based on the *International Classification of Diseases, 9th Revision, Clinical Modification (ICD-9-CM)*]

Sex, age, and region	Discharges with procedures		Procedures	
	Number in thousands	Rate per 10,000 population ¹	Number in thousands	Rate per 10,000 population ¹
Total	267	9.2	467	16.1
Sex				
Male	196	13.8	346	24.4
Female	71	4.8	121	8.2
Age				
Under 15 years	*	*	*	*
15-44 years	8	7	14	1.1
45-64 years	110	16.0	196	28.5
65 years and over	148	41.3	257	71.5
65-74 years	88	48.0	156	85.2
75-84 years	56	43.4	93	71.9
85 years and over	*5	*9.8	*8	*17.1
Region				
Northeast.	53	9.7	95	17.5
Midwest	59	9.1	104	16.0
South	108	10.4	185	17.9
West	46	7.0	83	12.5

* Figure does not meet standards of reliability or precision.

¹Rates were calculated using U.S. Census Bureau 2000-based postcensal estimates of the civilian population as of July 1, 2003.

NOTE: The number of procedures exceeds the number of discharges because these procedures are often assigned more than one code for a single operation. See "Methods" section.

Table 30. Number of all-listed procedures for discharges from short-stay hospitals, by age and procedure category: United States, 2003[Discharges of inpatients from non-Federal hospitals. Excludes newborn infants. Procedure groupings and code numbers are based on the *International Classification of Diseases, 9th Revision, Clinical Modification (ICD-9-CM)*]

Procedure category and ICD-9-CM code	All ages	Under 15 years	15-44 years	45-64 years	65 years and over
All procedures	43,889	2,219	14,751	11,368	15,551
Operations on the nervous system 01-05	1,241	233	362	316	330
Spinal tap 03.31	360	156	96	58	49
Operations on the endocrine system 06-07	94	*	28	43	20
Operations on the eye 08-16	83	11	22	21	30
Operations on the ear 18-20	37	20	10	*5	*3
Operations on the nose, mouth, and pharynx 21-29	259	57	84	64	54
Operations on the respiratory system 30-34	1,062	67	159	337	499
Bronchoscopy with or without biopsy 33.21-33.24,33.27	277	23	33	89	133
Operations on the cardiovascular system 35-39	6,821	229	647	2,414	3,530
Balloon angioplasty of coronary artery or coronary atherectomy 36.01-36.02,36.05	664	*	39	278	346
Insertion of coronary artery stent(s) 36.06-36.07	574	*	34	244	296
Coronary artery bypass graft ¹ 36.1	467	*	14	196	257
Cardiac catheterization 37.21-37.23	1,257	10	101	530	616
Insertion, replacement, removal, and revision of pacemaker leads or device 37.7-37.8	413	*	*5	52	350
Hemodialysis 39.95	535	*4	83	196	251
Operations on the hemic and lymphatic system 40-41	357	16	60	128	153
Operations on the digestive system 42-54	5,737	243	1,308	1,720	2,465
Endoscopy of small intestine with or without biopsy 45.11-45.14,45.16	1,091	21	157	293	620
Endoscopy of large intestine with or without biopsy 45.21-45.25	615	7	72	153	383
Partial excision of large intestine 45.7	254	*	36	88	128
Appendectomy, excluding incidental 47.0	331	73	175	64	19
Cholecystectomy 51.2	429	*	135	137	154
Lysis of peritoneal adhesions 54.5	326	*3	139	100	83
Operations on the urinary system 55-59	1,014	34	235	328	416
Cystoscopy with or without biopsy 57.31-57.33	162	*	32	45	82
Operations on the male genital organs 60-64	249	24	11	68	146
Prostatectomy 60.2-60.6	167	*	*	51	113
Operations on the female genital organs 65-71	2,052	*	1,228	608	206
Oophorectomy and salpingo-oophorectomy 65.3-65.6	464	*	204	207	52
Bilateral destruction or occlusion of fallopian tubes 66.2-66.3	356	*	355	*	*
Hysterectomy 68.3-68.7,68.9	615	*	321	244	50
Obstetrical procedures 72-75	6,689	*8	6,671	*11	...
Episiotomy with or without forceps or vacuum extraction 72.1,72.21,72.31,72.71,73.6	716	*	715	*	...
Artificial rupture of membranes 73.0	884	*	881	*	...
Medical induction of labor 73.4	541	*	541	*	...
Cesarean section 74.0-74.2,74.4,74.99	1,130	*	1,125	*5	...
Repair of current obstetric laceration 75.5-75.6	1,198	*	1,195	*	...
Operations on the musculoskeletal system 76-84	3,737	190	923	1,192	1,431
Partial excision of bone 76.2-76.3,77.6-77.8	192	10	61	75	46
Reduction of fracture 76.7,79.0-79.3	643	60	200	126	257
Open reduction of fracture with internal fixation 79.3	424	24	124	88	187
Excision or destruction of intervertebral disc 80.5	319	*	126	142	50
Total hip replacement 81.51	220	*	16	75	129
Total knee replacement 81.54	418	*	*7	157	255
Operations on the integumentary system 85-86	1,403	*	424	450	402
Debridement of wound, infection, or burn 86.22,86.28	355	23	104	116	112
Miscellaneous diagnostic and therapeutic procedures and new technologies ² 87-99,00	13,055	949	2,579	3,661	5,866
Computerized axial tomography 87.03,87.41,87.71,88.01,88.38	867	46	179	217	424
Arteriography and angiocardiology using contrast material 88.4-88.5	1,984	18	200	794	972
Diagnostic ultrasound 88.7	866	*	135	251	429
Physical therapy procedures 93.1-93.3	381	*	31	80	263
Respiratory therapy 93.9,96.7	1,154	230	153	273	498
Insertion of endotracheal tube 96.04	486	49	73	123	241
Transfusion of blood and blood components 99.0	1,610	53	208	409	940
Injection or infusion of cancer chemotherapeutic substance 99.25	215	35	46	77	57

* Figure does not meet standards of reliability or precision.

... Category not applicable.

¹See Table 29 for comparison of number of procedures with number of discharges with procedures.²Chapter 00, "Procedures and interventions not elsewhere classified," is included in this category; see "Use of Tables."

Table 31. Rate of all-listed procedures for discharges from short-stay hospitals, by age and procedure category: United States, 2003[Discharges of inpatients from non-Federal hospitals. Excludes newborn infants. Procedure groupings and code numbers are based on the *International Classification of Diseases, 9th Revision, Clinical Modification (ICD-9-CM)*]

Procedure category and ICD-9-CM code	All ages	Under 15 years	15-44 years	45-64 years	65 years and over
All procedures	1,515.7	365.3	1,187.3	1,655.7	4,329.5
Operations on the nervous system 01-05	42.8	38.3	29.1	46.1	91.8
Spinal tap 03.31	12.4	25.7	7.7	8.5	13.7
Operations on the endocrine system 06-07	3.2	*	2.3	6.3	5.7
Operations on the eye 08-16	2.9	1.8	1.7	3.0	8.3
Operations on the ear 18-20	1.3	3.4	0.8	*0.7	*0.7
Operations on the nose, mouth, and pharynx 21-29	8.9	9.3	6.8	9.4	15.1
Operations on the respiratory system 30-34	36.7	11.0	12.8	49.1	138.9
Bronchoscopy with or without biopsy 33.21-33.24,33.27	9.6	3.7	2.6	13.0	36.9
Operations on the cardiovascular system 35-39	235.6	37.7	52.1	351.6	982.9
Balloon angioplasty of coronary artery or coronary atherectomy 36.01-36.02,36.05	22.9	*	3.1	40.5	96.4
Insertion of coronary artery stent(s) 36.06-36.07	19.8	*	2.7	35.5	82.5
Coronary artery bypass graft ² 36.1	16.1	*	1.1	28.5	71.5
Cardiac catheterization 37.21-37.23	43.4	1.7	8.1	77.1	171.5
Insertion, replacement, removal, and revision of pacemaker leads or device 37.7-37.8	14.3	*	*0.4	7.6	97.5
Hemodialysis 39.95	18.5	*0.7	6.7	28.6	70.0
Operations on the hemic and lymphatic system 40-41	12.3	2.7	4.8	18.7	42.5
Operations on the digestive system 42-54	198.1	40.0	105.3	250.6	686.3
Endoscopy of small intestine with or without biopsy 45.11-45.14,45.16	37.7	3.4	12.6	42.7	172.5
Endoscopy of large intestine with or without biopsy 45.21-45.25	21.2	1.2	5.8	22.2	106.6
Partial excision of large intestine 45.7	8.8	*	2.9	12.8	35.5
Appendectomy, excluding incidental 47.0	11.4	12.0	14.1	9.4	5.2
Cholecystectomy 51.2	14.8	*	10.8	20.0	42.9
Lysis of peritoneal adhesions 54.5	11.2	*0.6	11.2	14.6	23.0
Operations on the urinary system 55-59	35.0	5.6	18.9	47.8	115.8
Cystoscopy with or without biopsy 57.31-57.33	5.6	*	2.6	6.6	22.7
Operations on the male genital organs 60-64	8.6	3.9	0.8	9.9	40.7
Prostatectomy 60.2-60.6	5.8	*	*	7.5	31.5
Operations on the female genital organs 65-71	70.9	*	98.9	88.6	57.5
Oophorectomy and salpingo-oophorectomy 65.3-65.6	16.0	*	16.4	30.2	14.5
Bilateral destruction or occlusion of fallopian tubes 66.2-66.3	12.3	*	28.6	*	*
Hysterectomy 68.3-68.7,68.9	21.3	*	25.8	35.6	13.9
Obstetrical procedures 72-75	231.0	*1.2	536.9	*1.5	...
Episiotomy with or without forceps or vacuum extraction 72.1,72.21,72.31,72.71,73.6	24.7	*	57.6	*	...
Artificial rupture of membranes 73.0	30.5	*	70.9	*	...
Medical induction of labor 73.4	18.7	*	43.5	*	...
Cesarean section 74.0-74.2,74.4,74.99	39.0	*	90.5	*0.7	...
Repair of current obstetric laceration 75.5-75.6	41.4	*	96.2	*	...
Operations on the musculoskeletal system 76-84	129.1	31.4	74.3	173.7	398.4
Partial excision of bone 76.2-76.3,77.6-77.8	6.6	1.6	4.9	10.9	12.7
Reduction of fracture 76.7,79.0-79.3	22.2	9.8	16.1	18.3	71.7
Open reduction of fracture with internal fixation 79.3	14.6	4.0	10.0	12.8	52.1
Excision or destruction of intervertebral disc 80.5	11.0	*	10.1	20.7	13.8
Total hip replacement 81.51	7.6	*	1.3	10.9	36.0
Total knee replacement 81.54	14.4	*	*0.5	22.9	70.9
Operations on the integumentary system 85-86	48.5	*	34.2	65.6	111.9
Debridement of wound, infection, or burn 86.22,86.28	12.2	3.7	8.4	16.9	31.2
Miscellaneous diagnostic and therapeutic procedures and new technologies ³ 87-99,00	450.9	156.3	207.6	533.2	1,633.0
Computerized axial tomography 87.03,87.41,87.71,88.01,88.38	29.9	7.6	14.4	31.6	118.0
Arteriography and angiocardiology using contrast material 88.4-88.5	68.5	2.9	16.1	115.7	270.6
Diagnostic ultrasound 88.7	29.9	*	10.9	36.5	119.5
Physical therapy procedures 93.1-93.3	13.2	*	2.5	11.7	73.3
Respiratory therapy 93.9,96.7	39.8	37.8	12.3	39.8	138.6
Insertion of endotracheal tube 96.04	16.8	8.0	5.9	17.9	67.2
Transfusion of blood and blood components 99.0	55.6	8.7	16.7	59.6	261.7
Injection or infusion of cancer chemotherapeutic substance 99.25	7.4	5.8	3.7	11.2	15.8

* Figure does not meet standards of reliability or precision.

... Category not applicable.

¹Rates were calculated using U.S. Census Bureau 2000-based postcensal estimates of the civilian population as of July 1, 2003.²See Table 29 for comparison of rate of procedures with rate of discharges with procedures.³Chapter 00, "Procedures and interventions not elsewhere classified," is included in this category; see "Use of Tables."

Table 32. Number of all-listed procedures for discharges from short-stay hospitals, by sex and procedure category: United States, 2003[Discharges of inpatients from non-Federal hospitals. Excludes newborn infants. Procedure groupings and code numbers are based on the *International Classification of Diseases, 9th Revision, Clinical Modification (ICD-9-CM)*]

Procedure category and ICD-9-CM code	Both sexes	Number in thousands	
		Male	Female
All procedures	43,889	17,438	26,451
Operations on the nervous system 01-05	1,241	560	680
Spinal tap03.31	360	182	178
Operations on the endocrine system 06-07	94	28	66
Operations on the eye 08-16	83	48	35
Operations on the ear 18-20	37	22	15
Operations on the nose, mouth, and pharynx 21-29	259	156	104
Operations on the respiratory system 30-34	1,062	572	490
Bronchoscopy with or without biopsy 33.21-33.24,33.27	277	155	123
Operations on the cardiovascular system 35-39	6,821	3,929	2,892
Balloon angioplasty of coronary artery or coronary atherectomy 36.01-36.02,36.05	664	430	234
Insertion of coronary artery stent(s) 36.06-36.07	574	378	196
Coronary artery bypass graft ¹ 36.1	467	346	121
Cardiac catheterization 37.21-37.23	1,257	763	494
Insertion, replacement, removal, and revision of pacemaker leads or device 37.7-37.8	413	190	223
Hemodialysis 39.95	535	266	269
Operations on the hemic and lymphatic system 40-41	357	172	185
Operations on the digestive system 42-54	5,737	2,420	3,317
Endoscopy of small intestine with or without biopsy 45.11-45.14,45.16	1,091	482	609
Endoscopy of large intestine with or without biopsy 45.21-45.25	615	249	366
Partial excision of large intestine 45.7	254	122	131
Appendectomy, excluding incidental 47.0	331	174	157
Cholecystectomy 51.2	429	153	276
Lysis of peritoneal adhesions 54.5	326	60	266
Operations on the urinary system 55-59	1,014	483	531
Cystoscopy with or without biopsy 57.31-57.33	162	83	79
Operations on the male genital organs 60-64	249	249	...
Prostatectomy 60.2-60.6	167	167	...
Operations on the female genital organs 65-71	2,052	...	2,052
Oophorectomy and salpingo-oophorectomy 65.3-65.6	464	...	464
Bilateral destruction or occlusion of fallopian tubes 66.2-66.3	356	...	356
Hysterectomy 68.3-68.7,68.9	615	...	615
Obstetrical procedures 72-75	6,689	...	6,689
Episiotomy with or without forceps or vacuum extraction 72.1,72.21,72.31,72.71,73.6	716	...	716
Artificial rupture of membranes 73.0	884	...	884
Medical induction of labor 73.4	541	...	541
Cesarean section 74.0-74.2,74.4,74.99	1,130	...	1,130
Repair of current obstetric laceration 75.5-75.6	1,198	...	1,198
Operations on the musculoskeletal system 76-84	3,737	1,838	1,899
Partial excision of bone 76.2-76.3,77.6-77.8	192	102	90
Reduction of fracture 76.7,79.0-79.3	643	329	313
Open reduction of fracture with internal fixation 79.3	424	207	217
Excision or destruction of intervertebral disc 80.5	319	175	144
Total hip replacement 81.51	220	99	121
Total knee replacement 81.54	418	151	268
Operations on the integumentary system 85-86	1,403	643	760
Debridement of wound, infection, or burn 86.22,86.28	355	197	158
Miscellaneous diagnostic and therapeutic procedures and new technologies ² 87-99.00	13,055	6,318	6,737
Computerized axial tomography 87.03,87.41,87.71,88.01,88.38	867	402	464
Arteriography and angiocardiology using contrast material 88.4-88.5	1,984	1,120	864
Diagnostic ultrasound 88.7	866	403	464
Physical therapy procedures 93.1-93.3	381	139	242
Respiratory therapy 93.9,96.7	1,154	592	561
Insertion of endotracheal tube 96.04	486	257	229
Transfusion of blood and blood components 99.0	1,610	696	914
Injection or infusion of cancer chemotherapeutic substance 99.25	215	105	110

... Category not applicable.

¹See Table 29 for comparison of number of procedures with number of discharges with procedures.²Chapter 00, "Procedures and interventions not elsewhere classified," is included in this category; see "Use of Tables."

Table 33. Rate of all-listed procedures for discharges from short-stay hospitals, by sex and procedure category: United States, 2003[Discharges of inpatients from non-Federal hospitals. Excludes newborn infants. Procedure groupings and code numbers are based on the *International Classification of Diseases, 9th Revision, Clinical Modification (ICD-9-CM)*]

Procedure category and ICD-9-CM code	Both sexes	Male	Female
All procedures	1,515.7	1,228.3	1,792.2
Operations on the nervous system 01-05	42.8	39.5	46.1
Spinal tap03.31	12.4	12.8	12.1
Operations on the endocrine system 06-07	3.2	2.0	4.5
Operations on the eye08-16	2.9	3.4	2.4
Operations on the ear18-20	1.3	1.5	1.0
Operations on the nose, mouth, and pharynx 21-29	8.9	11.0	7.0
Operations on the respiratory system 30-34	36.7	40.3	33.2
Bronchoscopy with or without biopsy 33.21-33.24,33.27	9.6	10.9	8.3
Operations on the cardiovascular system 35-39	235.6	276.7	196.0
Balloon angioplasty of coronary artery or coronary atherectomy 36.01-36.02,36.05	22.9	30.3	15.8
Insertion of coronary artery stent(s) 36.06-36.07	19.8	26.7	13.3
Coronary artery bypass graft ² 36.1	16.1	24.4	8.2
Cardiac catheterization 37.21-37.23	43.4	53.7	33.5
Insertion, replacement, removal, and revision of pacemaker leads or device 37.7-37.8	14.3	13.4	15.1
Hemodialysis39.95	18.5	18.7	18.2
Operations on the hemic and lymphatic system 40-41	12.3	12.1	12.6
Operations on the digestive system 42-54	198.1	170.4	224.7
Endoscopy of small intestine with or without biopsy 45.11-45.14,45.16	37.7	33.9	41.3
Endoscopy of large intestine with or without biopsy 45.21-45.25	21.2	17.6	24.8
Partial excision of large intestine 45.7	8.8	8.6	8.9
Appendectomy, excluding incidental 47.0	11.4	12.3	10.6
Cholecystectomy 51.2	14.8	10.8	18.7
Lysis of peritoneal adhesions 54.5	11.2	4.2	18.0
Operations on the urinary system 55-59	35.0	34.0	35.9
Cystoscopy with or without biopsy 57.31-57.33	5.6	5.9	5.4
Operations on the male genital organs 60-64	8.6	17.5	...
Prostatectomy 60.2-60.6	5.8	11.7	...
Operations on the female genital organs 65-71	70.9	...	139.0
Oophorectomy and salpingo-oophorectomy 65.3-65.6	16.0	...	31.4
Bilateral destruction or occlusion of fallopian tubes 66.2-66.3	12.3	...	24.1
Hysterectomy 68.3-68.7,68.9	21.3	...	41.7
Obstetrical procedures 72-75	231.0	...	453.2
Episiotomy with or without forceps or vacuum extraction 72.1,72.21,72.31,72.71,73.6	24.7	...	48.5
Artificial rupture of membranes 73.0	30.5	...	59.9
Medical induction of labor 73.4	18.7	...	36.7
Cesarean section 74.0-74.2,74.4,74.99	39.0	...	76.6
Repair of current obstetric laceration 75.5-75.6	41.4	...	81.1
Operations on the musculoskeletal system 76-84	129.1	129.5	128.7
Partial excision of bone 76.2-76.3,77.6-77.8	6.6	7.2	6.1
Reduction of fracture 76.7,79.0-79.3	22.2	23.2	21.2
Open reduction of fracture with internal fixation 79.3	14.6	14.5	14.7
Excision or destruction of intervertebral disc 80.5	11.0	12.3	9.8
Total hip replacement 81.51	7.6	7.0	8.2
Total knee replacement 81.54	14.4	10.6	18.1
Operations on the integumentary system 85-86	48.5	45.3	51.5
Debridement of wound, infection, or burn 86.22,86.28	12.2	13.9	10.7
Miscellaneous diagnostic and therapeutic procedures and new technologies ³ 87-99,00	450.9	445.1	456.4
Computerized axial tomography 87.03,87.41,87.71,88.01,88.38	29.9	28.3	31.5
Arteriography and angiocardiology using contrast material 88.4-88.5	68.5	78.9	58.5
Diagnostic ultrasound 88.7	29.9	28.4	31.4
Physical therapy procedures 93.1-93.3	13.2	9.8	16.4
Respiratory therapy 93.9,96.7	39.8	41.7	38.0
Insertion of endotracheal tube 96.04	16.8	18.1	15.5
Transfusion of blood and blood components 99.0	55.6	49.0	61.9
Injection or infusion of cancer chemotherapeutic substance 99.25	7.4	7.4	7.4

... Category not applicable.

¹Rates were calculated using U.S. Census Bureau 2000-based postcensal estimates of the civilian population as of July 1, 2003.²See Table 29 for comparison of rate of procedures with rate of discharges with procedures.³Chapter 00, "Procedures and interventions not else where classified," is included in this category; see "Use of Tables."

Table 34. Number of all-listed procedures for discharges from short-stay hospitals, by geographic region and procedure category: United States, 2003[Discharges of inpatients from non-Federal hospitals. Excludes newborn infants. Procedure groupings and code numbers are based on the *International Classification of Diseases, 9th Revision, Clinical Modification (ICD-9-CM)*]

Procedure category and ICD-9-CM code	United States	North-east	Midwest	South	West
All procedures	43,889	9,711	9,414	15,396	9,367
Operations on the nervous system 01-05	1,241	229	313	400	298
Spinal tap03.31	360	65	69	136	89
Operations on the endocrine system 06-07	94	24	15	33	22
Operations on the eye08-16	83	17	12	32	22
Operations on the ear18-20	37	*	*	*	*
Operations on the nose, mouth, and pharynx 21-29	259	63	50	88	58
Operations on the respiratory system 30-34	1,062	232	219	407	205
Bronchoscopy with or without biopsy 33.21-33.24,33.27	277	56	59	110	53
Operations on the cardiovascular system 35-39	6,821	1,323	1,508	2,640	1,350
Balloon angioplasty of coronary artery or coronary atherectomy 36.01-36.02,36.05	664	107	190	240	126
Insertion of coronary artery stent(s) 36.06-36.07	574	93	160	211	110
Coronary artery bypass graft ¹ 36.1	467	95	104	185	83
Cardiac catheterization 37.21-37.23	1,257	219	306	507	225
Insertion, replacement, removal, and revision of pacemaker leads or device 37.7-37.8	413	101	87	143	81
Hemodialysis39.95	535	111	92	208	124
Operations on the hemic and lymphatic system 40-41	357	68	77	132	80
Operations on the digestive system 42-54	5,737	1,178	1,203	2,137	1,219
Endoscopy of small intestine with or without biopsy 45.11-45.14,45.16	1,091	229	241	395	225
Endoscopy of large intestine with or without biopsy 45.21-45.25	615	143	141	207	124
Partial excision of large intestine 45.7	254	50	53	99	52
Appendectomy, excluding incidental 47.0	331	65	77	97	93
Cholecystectomy 51.2	429	80	86	172	92
Lysis of peritoneal adhesions 54.5	326	59	65	144	59
Operations on the urinary system 55-59	1,014	224	200	374	216
Cystoscopy with or without biopsy 57.31-57.33	162	38	35	56	32
Operations on the male genital organs 60-64	249	45	60	91	52
Prostatectomy 60.2-60.6	167	31	39	61	36
Operations on the female genital organs 65-71	2,052	309	430	866	446
Oophorectomy and salpingo-oophorectomy 65.3-65.6	464	68	110	191	95
Bilateral destruction or occlusion of fallopian tubes 66.2-66.3	356	39	56	179	82
Hysterectomy 68.3-68.7,68.9	615	96	149	247	123
Obstetrical procedures 72-75	6,689	1,057	1,434	2,483	1,715
Episiotomy with or without forceps or vacuum extraction 72.1,72.21,72.31,72.71,73.6	716	104	141	310	161
Artificial rupture of membranes 73.0	884	123	242	294	224
Medical induction of labor 73.4	541	83	114	189	155
Cesarean section 74.0-74.2,74.4,74.99	1,130	171	202	492	265
Repair of current obstetric laceration 75.5-75.6	1,198	193	245	432	327
Operations on the musculoskeletal system 76-84	3,737	710	908	1,295	825
Partial excision of bone 76.2-76.3,77.6-77.8	192	38	45	65	44
Reduction of fracture 76.7,79.0-79.3	643	133	158	204	148
Open reduction of fracture with internal fixation 79.3	424	87	107	132	98
Excision or destruction of intervertebral disc 80.5	319	43	71	127	78
Total hip replacement81.51	220	47	66	68	38
Total knee replacement81.54	418	85	119	145	69
Operations on the integumentary system 85-86	1,403	277	273	598	255
Debridement of wound, infection, or burn 86.22,86.28	355	68	69	147	70
Miscellaneous diagnostic and therapeutic procedures and new technologies ² 87-99,00	13,055	3,946	2,706	3,806	2,597
Computerized axial tomography 87.03,87.41,87.71,88.01,88.38	867	367	*	*	157
Arteriography and angiocardiology using contrast material 88.4-88.5	1,984	386	490	747	361
Diagnostic ultrasound 88.7	866	323	176	188	179
Physical therapy procedures 93.1-93.3	381	123	*	130	*
Respiratory therapy 93.9,96.7	1,154	326	225	335	268
Insertion of endotracheal tube 96.04	486	107	92	182	105
Transfusion of blood and blood components 99.0	1,610	322	310	600	378
Injection or infusion of cancer chemotherapeutic substance 99.25	215	59	33	76	47

* Figure does not meet standards of reliability or precision.

¹See Table 29 for comparison of number of procedures with number of discharges with procedures.²Chapter 00, "Procedures and interventions not elsewhere classified," is included in this category; see "Use of Tables."

Table 35. Rate of all-listed procedures for discharges from short-stay hospitals, by geographic region and procedure category: United States, 2003

[Discharges of inpatients from non-Federal hospitals. Excludes newborn infants. Procedure groupings and code numbers are based on the *International Classification of Diseases, 9th Revision, Clinical Modification (ICD-9-CM)*]

Procedure category and ICD-9-CM code	United States	North-east	Midwest	South	West
		Rate per 10,000 population ¹			
All procedures	1,515.7	1,787.0	1,441.2	1,483.1	1,417.5
Operations on the nervous system 01-05	42.8	42.2	47.9	38.5	45.1
Spinal tap 03.31	12.4	12.0	10.6	13.1	13.5
Operations on the endocrine system 06-07	3.2	4.5	2.3	3.1	3.4
Operations on the eye 08-16	2.9	3.1	1.8	3.1	3.4
Operations on the ear 18-20	1.3	*	*	*	*
Operations on the nose, mouth, and pharynx 21-29	8.9	11.5	7.7	8.5	8.8
Operations on the respiratory system 30-34	36.7	42.6	33.5	39.2	31.0
Bronchoscopy with or without biopsy 33.21-33.24,33.27	9.6	10.2	9.0	10.6	8.0
Operations on the cardiovascular system 35-39	235.6	243.5	230.8	254.3	204.2
Balloon angioplasty of coronary artery or coronary atherectomy 36.01-36.02,36.05	22.9	19.8	29.1	23.1	19.1
Insertion of coronary artery stent(s) 36.06-36.07	19.8	17.0	24.6	20.3	16.7
Coronary artery bypass graft ² 36.1	16.1	17.5	16.0	17.9	12.5
Cardiac catheterization 37.21-37.23	43.4	40.3	46.8	48.8	34.0
Insertion, replacement, removal, and revision of pacemaker leads or device 37.7-37.8	14.3	18.6	13.3	13.8	12.3
Hemodialysis 39.95	18.5	20.5	14.0	20.1	18.7
Operations on the hemic and lymphatic system 40-41	12.3	12.5	11.8	12.7	12.1
Operations on the digestive system 42-54	198.1	216.8	184.1	205.9	184.4
Endoscopy of small intestine with or without biopsy 45.11-45.14,45.16	37.7	42.1	36.9	38.1	34.1
Endoscopy of large intestine with or without biopsy 45.21-45.25	21.2	26.3	21.6	20.0	18.7
Partial excision of large intestine 45.7	8.8	9.1	8.2	9.5	7.9
Appendectomy, excluding incidental 47.0	11.4	11.9	11.7	9.4	14.0
Cholecystectomy 51.2	14.8	14.8	13.1	16.5	13.9
Lysis of peritoneal adhesions 54.5	11.2	10.8	9.9	13.8	8.9
Operations on the urinary system 55-59	35.0	41.1	30.6	36.0	32.7
Cystoscopy with or without biopsy 57.31-57.33	5.6	7.1	5.4	5.4	4.9
Operations on the male genital organs 60-64	8.6	8.3	9.2	8.8	7.9
Prostatectomy 60.2-60.6	5.8	5.7	5.9	5.9	5.4
Operations on the female genital organs 65-71	70.9	56.9	65.9	83.4	67.5
Oophorectomy and salpingo-oophorectomy 65.3-65.6	16.0	12.5	16.9	18.4	14.4
Bilateral destruction or occlusion of fallopian tubes 66.2-66.3	12.3	7.1	8.6	17.2	12.4
Hysterectomy 68.3-68.7,68.9	21.3	17.7	22.8	23.8	18.7
Obstetrical procedures 72-75	231.0	194.6	219.5	239.1	259.6
Episiotomy with or without forceps or vacuum extraction 72.1,72.21,72.31,72.71,73.6	24.7	19.2	21.6	29.8	24.4
Artificial rupture of membranes 73.0	30.5	22.7	37.0	28.4	33.9
Medical induction of labor 73.4	18.7	15.3	17.4	18.2	23.5
Cesarean section 74.0-74.2,74.4,74.99	39.0	31.5	30.9	47.4	40.1
Repair of current obstetric laceration 75.5-75.6	41.4	35.6	37.5	41.6	49.6
Operations on the musculoskeletal system 76-84	129.1	130.7	139.0	124.7	124.8
Partial excision of bone 76.2-76.3,77.6-77.8	6.6	7.0	7.0	6.2	6.6
Reduction of fracture 76.7,79.0-79.3	22.2	24.4	24.2	19.6	22.4
Open reduction of fracture with internal fixation 79.3	14.6	16.0	16.4	12.7	14.8
Excision or destruction of intervertebral disc 80.5	11.0	8.0	10.9	12.2	11.8
Total hip replacement 81.51	7.6	8.7	10.1	6.6	5.8
Total knee replacement 81.54	14.4	15.6	18.3	14.0	10.5
Operations on the integumentary system 85-86	48.5	51.0	41.8	57.6	38.6
Debridement of wound, infection, or burn 86.22,86.28	12.2	12.5	10.5	14.2	10.7
Miscellaneous diagnostic and therapeutic procedures and new technologies ³ 87-99.00	450.9	726.1	414.2	366.7	393.0
Computerized axial tomography 87.03,87.41,87.71,88.01,88.38	29.9	67.6	*	*	23.7
Arteriography and angiocardigraphy using contrast material 88.4-88.5	68.5	71.1	74.9	72.0	54.6
Diagnostic ultrasound 88.7	29.9	59.4	27.0	18.1	27.1
Physical therapy procedures 93.1-93.3	13.2	22.5	*	12.5	*
Respiratory therapy 93.9,96.7	39.8	59.9	34.4	32.3	40.6
Insertion of endotracheal tube 96.04	16.8	19.7	14.1	17.5	15.9
Transfusion of blood and blood components 99.0	55.6	59.3	47.4	57.8	57.2
Injection or infusion of cancer chemotherapeutic substance 99.25	7.4	10.8	5.1	7.3	7.2

* Figure does not meet standards of reliability or precision.

¹Rates were calculated using U.S. Census Bureau 2000-based postcensal estimates of the civilian population as of July 1, 2003.

²See Table 29 for comparison of number of procedures with number of discharges with procedures.

³Chapter 00, "Procedures and interventions not elsewhere classified," is included in this category; see "Use of Tables."

Table 36. Number, percent distribution, and rate of discharges and days of care, with average length of stay for females with deliveries discharged from short-stay hospitals, by type of delivery, age, and geographic region: United States, 2003[Discharges of inpatients from non-Federal hospitals. Data are for discharges 10–54 years of age with *International Classification of Diseases, 9th Revision, Clinical Modification* (ICD–9–CM) code V27, females with deliveries]

Age and region	Discharges			Days of care			Average length of stay in days
	Number in thousands	Percent distribution	Rate per 1,000 population ¹	Number in thousands	Percent distribution	Rate per 1,000 population ¹	
All deliveries							
10–54 years	4,022	100.0	43.3	10,403	100.0	112.1	2.6
10–19 years	448	11.1	22.1	1,115	10.7	55.0	2.5
20–24 years	1,047	26.0	104.8	2,676	25.7	267.8	2.6
25–29 years	1,040	25.9	111.1	2,621	25.2	280.1	2.5
30–34 years	944	23.5	92.3	2,443	23.5	238.8	2.6
35–39 years	440	10.9	41.3	1,233	11.9	115.6	2.8
40–54 years	103	2.6	3.2	314	3.0	9.7	3.0
All regions	4,022	100.0	43.3	10,405	100.0	112.1	2.6
Northeast	594	14.8	34.1	1,695	16.3	97.4	2.9
Midwest	773	19.2	37.1	1,950	18.7	93.5	2.5
South	1,632	40.6	49.1	4,305	41.4	129.4	2.6
West	1,023	25.4	48.1	2,455	23.6	115.3	2.4
Vaginal deliveries ²							
10–54 years	2,892	100.0	31.2	6,273	100.0	67.6	2.2
10–19 years	364	12.6	17.9	801	12.8	39.5	2.2
20–24 years	791	27.3	79.1	1,697	27.0	169.8	2.1
25–29 years	760	26.3	81.2	1,624	25.9	173.6	2.1
30–34 years	652	22.6	63.8	1,414	22.5	138.2	2.2
35–39 years	268	9.3	25.2	601	9.6	56.4	2.2
40–54 years	57	2.0	1.8	136	2.2	4.2	2.4
All regions	2,892	100.0	31.2	6,273	100.0	67.6	2.2
Northeast	423	14.6	24.3	994	15.8	57.1	2.4
Midwest	571	19.7	27.4	1,236	19.7	59.2	2.2
South	1,140	39.4	34.3	2,529	40.3	76.0	2.2
West	759	26.2	35.6	1,514	24.1	71.1	2.0
Cesarean deliveries ³							
10–54 years	1,129	100.0	12.2	4,130	100.0	44.5	3.7
10–19 years	84	7.4	4.1	314	7.6	15.5	3.8
20–24 years	257	22.7	25.7	980	23.7	98.0	3.8
25–29 years	280	24.8	29.9	997	24.1	106.5	3.6
30–34 years	292	25.8	28.5	1,029	24.9	100.6	3.5
35–39 years	171	15.2	16.1	632	15.3	59.3	3.7
40–54 years	46	4.1	1.4	179	4.3	5.5	3.9
All regions	1,130	100.0	12.2	4,132	100.0	44.5	3.7
Northeast	171	15.2	9.8	701	17.0	40.3	4.1
Midwest	202	17.9	9.7	714	17.3	34.2	3.5
South	492	43.5	14.8	1,776	43.0	53.4	3.6
West	265	23.4	12.4	940	22.8	44.2	3.6

¹Rates were calculated using U.S. Census Bureau 2000-based postcensal estimates of the civilian population as of July 1, 2003.²Discharges of females with deliveries except those with cesarean deliveries.³Discharges of females with deliveries with ICD–9–CM procedure codes 74.0–74.2, 74.4, or 74.99.

Table 37. Number and percent distribution of females with deliveries discharged from short-stay hospitals, by length of stay and type of delivery: United States, selected years 1980–2003[Discharges of inpatients from non-Federal hospitals. Data are for discharges with *International Classification of Diseases, 9th Revision, Clinical Modification (ICD–9–CM)* code V27, females with deliveries]

Length of stay	1980	1985	1990	1995	2000	2003
Number in thousands						
All deliveries	3,762	3,854	4,025	3,766	3,738	4,022
Less than 1 day	23	34	37	36	16	10
1 day	216	373	623	1,368	551	522
2 days	747	1,037	1,649	1,418	1,863	1,903
3 days	1,205	1,140	900	606	863	1,030
4 days	691	586	468	193	292	370
5–7 days	726	598	282	100	112	138
8 days or more	154	86	67	46	41	49
Vaginal deliveries ¹	3,143	2,977	3,080	2,981	2,882	2,892
Less than 1 day	23	33	35	34	14	*8
1 day	215	371	620	1,362	546	515
2 days	743	1,030	1,624	1,271	1,726	1,716
3 days	1,185	1,054	618	228	500	543
4 days	618	338	106	39	53	60
5–7 days	317	125	55	27	25	29
8 days or more	42	26	23	21	17	21
Cesarean deliveries ²	619	877	945	785	855	1,130
Less than 1 day	*	*	*	*	*	*
1 day	*	*	*	*6	*	*7
2 days	*	*	25	147	137	187
3 days	20	86	283	379	363	487
4 days	73	249	361	154	239	310
5–7 days	409	473	227	73	87	109
8 days or more	112	60	44	25	24	28
Percent distribution						
All deliveries	100.0	100.0	100.0	100.0	100.0	100.0
Less than 1 day	0.6	0.9	0.9	1.0	0.4	0.2
1 day	5.7	9.7	15.5	36.3	14.7	13.0
2 days	19.9	26.9	41.0	37.7	49.9	47.3
3 days	32.0	29.6	22.4	16.1	23.1	25.6
4 days	18.4	15.2	11.6	5.1	7.8	9.2
5–7 days	19.3	15.5	7.0	2.7	3.0	3.4
8 days or more	4.1	2.2	1.7	1.2	1.1	1.2
Vaginal deliveries ¹	100.0	100.0	100.0	100.0	100.0	100.0
Less than 1 day	0.7	1.1	1.1	1.1	0.5	*0.3
1 day	6.8	12.5	20.1	45.7	19.0	17.8
2 days	23.6	34.6	52.7	42.6	59.9	59.3
3 days	37.7	35.4	20.1	7.6	17.3	18.8
4 days	19.7	11.4	3.4	1.3	1.8	2.1
5–7 days	10.1	4.2	1.8	0.9	0.9	1.0
8 days or more	1.3	0.9	0.7	0.7	0.6	0.7
Cesarean deliveries ²	100.0	100.0	100.0	100.0	100.0	100.0
Less than 1 day	*	*	*	*	*	*
1 day	*	*	*	*0.8	*	*0.6
2 days	*	*	2.6	18.7	16.0	16.5
3 days	3.2	9.8	29.9	48.3	42.4	43.1
4 days	11.8	28.4	38.2	19.6	27.9	27.5
5–7 days	66.1	53.9	24.0	9.3	10.2	9.6
8 days or more	18.1	6.8	4.7	3.2	2.8	2.5
Type of delivery						
All deliveries	3.8	3.3	2.8	2.1	2.5	2.6
Vaginal deliveries ¹	3.2	2.7	2.3	1.7	2.1	2.2
Cesarean deliveries ²	6.5	5.2	4.5	3.6	3.7	3.7

* Figure does not meet standards of reliability or precision.

¹Discharges of females with deliveries except those with cesarean deliveries.²Discharges of females with deliveries with ICD–9–CM procedure codes 74.0–74.2, 74.4, or 74.99.

Table 38. Number and rate of selected obstetrical procedures for females with deliveries discharged from short-stay hospitals: United States, selected years 1980–2003[Discharges of inpatients from non-Federal hospitals. Procedure groupings and code numbers are based on the *International Classification of Diseases, 9th Revision, Clinical Modification* (ICD–9–CM). Data are for selected procedures performed on discharges with code V27, females with deliveries]

Procedure category and ICD–9–CM code	1980	1985	1990	1995	2000	2003
Number of procedures in thousands						
All obstetrical procedures 72–75	3,526	4,239	6,660	6,282	6,145	6,620
Repair of current obstetric laceration 75.5–75.6	350	543	789	961	1,134	1,194
Cesarean section 74.0–74.2,74.4,74.99	619	877	945	785	855	1,130
Manually assisted delivery 73.5	70	193	750	866	898	976
Artificial rupture of membranes 73.0	120	315	691	752	833	883
Episiotomy 72.1,72.21,72.31,72.71,73.6	2,012	1,820	1,714	1,410	944	716
Medical induction of labor 73.4	42	66	225	366	435	535
Vacuum extraction ¹ 72.7	22	66	190	279	245	243
Forceps delivery ¹ 72.0–72.4,72.51,72.53,72.6,73.3	555	376	269	176	117	83
Rate per 100 deliveries ²						
All obstetrical procedures 72–75	93.7	110.0	165.5	166.8	164.4	164.6
Cesarean section 74.0–74.2,74.4,74.99	16.5	22.7	23.5	20.8	22.9	28.1
Artificial rupture of membranes 73.0	3.2	8.2	17.2	20.0	22.3	22.0
Medical induction of labor 73.4	1.1	1.7	5.6	9.7	11.7	13.3
Rate per 100 vaginal deliveries ³						
Repair of current obstetric laceration 75.5–75.6	11.1	18.1	25.5	32.0	39.2	41.1
Manually assisted delivery 73.5	2.2	6.5	24.3	29.0	31.1	33.7
Episiotomy 72.1,72.21,72.31,72.71,73.6	64.0	61.1	55.6	47.2	32.7	24.7
Vacuum extraction ¹ 72.7	0.7	2.2	6.1	9.2	8.4	8.1
Forceps delivery ¹ 72.0–72.4,72.51,72.53,72.6,73.3	17.6	12.5	8.6	5.8	4.0	2.7

¹Forceps delivery and vacuum extraction with episiotomy are also included in the episiotomy category.²Procedures per 100 discharges of females with deliveries.³Procedures for females with vaginal deliveries per 100 discharges with vaginal deliveries. Vaginal deliveries are all deliveries except those with a cesarean section.**Table 39. Number and rate of females with deliveries discharged from short-stay hospitals, by type of delivery: United States, selected years 1980–2003**[Discharges of inpatients from non-Federal hospitals. Data are for discharges with *International Classification of Diseases, 9th Revision, Clinical Modification* (ICD–9–CM) code V27, females with deliveries]

Type of delivery	1980	1985	1990	1995	2000	2003
Number in thousands						
Females with deliveries	3,762	3,854	4,025	3,766	3,738	4,022
Previous cesarean delivery	192	324	426	413	447	536
No previous cesarean delivery	3,571	3,530	3,600	3,353	3,290	3,487
Vaginal deliveries	3,143	2,977	3,080	2,981	2,882	2,892
Vaginal birth after cesarean delivery (VBAC)	*6	21	87	147	123	79
Other vaginal deliveries	3,137	2,956	2,993	2,835	2,759	2,813
Cesarean deliveries	619	877	945	785	855	1,130
No previous cesarean delivery (primary)	434	574	606	519	531	674
Previous cesarean delivery (repeat)	185	303	339	266	324	456
Rate per 100 deliveries						
Cesarean deliveries per 100 deliveries	16.5	22.7	23.5	20.8	22.9	28.1
Primary cesarean deliveries per 100 deliveries without previous cesarean delivery	12.1	16.3	16.8	15.5	16.1	19.3
Vaginal birth after cesarean deliveries (VBAC) per 100 deliveries with previous cesarean delivery	*3.4	6.6	20.4	35.5	27.6	14.8

* Figure does not meet standards of reliability or precision.

NOTE: Previous cesarean deliveries are discharges with ICD–9–CM diagnostic code 654.2. Cesarean deliveries are discharges with ICD–9–CM procedure codes 74.0–74.2, 74.4 or 74.99.

Table 40. Number and rate of females with deliveries discharged from short-stay hospitals, by type of delivery, age, and geographic region: United States, 2003[Discharges of inpatients from non-Federal hospitals. Data are for discharges 10–54 years of age with *International Classification of Diseases, 9th Revision, Clinical Modification* (ICD–9–CM) code V27, females with deliveries]

Age and region	Cesarean deliveries		
	Total ¹	Primary ²	VBAC ^{3,4}
		Number in thousands	
10–54 years	1,129	673	79
10–19 years	84	76	*
20–24 years	257	170	17
25–29 years	280	166	23
30–34 years	292	158	21
35–39 years	171	79	13
40–54 years	46	25	*
All regions	1,130	674	79
Northeast	171	107	12
Midwest	202	113	15
South	492	297	33
West	265	157	19
		Rate per 100 deliveries	
10–54 years	28.1	19.3	14.8
10–19 years	18.7	17.4	*
20–24 years	24.5	18.0	16.4
25–29 years	26.9	18.4	16.6
30–34 years	30.9	20.0	13.5
35–39 years	39.0	23.6	12.2
40–54 years	44.5	31.1	*
All regions	28.1	19.3	14.8
Northeast	28.9	20.6	15.7
Midwest	26.1	16.9	14.7
South	30.1	21.2	14.6
West	25.9	17.5	14.7

* Figure does not meet standards of reliability or precision.

¹Discharges with ICD–9–CM procedure codes 74.0–74.2, 74.4, or 74.99. Rate per 100 total deliveries.²Cesarean deliveries without ICD–9–CM diagnostic code 654.2. Rate per 100 deliveries without previous cesarean delivery.³VBAC is vaginal birth after cesarean delivery.⁴Vaginal deliveries with ICD–9–CM diagnostic code 654.2. Rate per 100 deliveries with previous cesarean delivery.

Table 41. Number, percent distribution, and average length of stay for newborn infants discharged from short-stay hospitals by sex, geographic region, and health status: United States, 2003

[Infants born in non-Federal hospitals]

Sex, region, and health status	Discharges		Average length of stay in days
	Number in thousands	Percent distribution	
All newborn infants	3,875	100.0	3.3
Sex			
Male	2,018	52.1	3.4
Female	1,857	47.9	3.2
Region			
Northeast	712	18.4	3.4
Midwest	749	19.3	2.9
South	1,409	36.4	3.4
West	1,005	25.9	3.2
Health status			
Well ¹	2,223	57.4	2.0
Male	1,115	28.8	2.1
Female	1,108	28.6	2.0
Sick ²	1,653	42.6	4.9
Male	903	23.3	5.0
Female	750	19.3	4.9

¹Without any illness or risk-related diagnoses.²With at least one illness or risk-related diagnosis, ICD-9-CM codes 001-999.**Table 42. Number and percent distribution of newborn infants discharged from short-stay hospitals, by length of stay, and average length of stay, by health status: United States, selected years 1980-2003**

[Infants born in non-Federal hospitals]

Length of stay and health status	1980	1985	1990	1995	2000	2003
Length of stay						
	Number in thousands					
All newborn infants	3,824	3,794	3,869	3,631	3,643	3,875
Less than 1 day	69	84	79	87	45	47
1 day	270	428	693	1,523	722	723
2 days	842	1,057	1,624	1,145	1,877	1,907
3 days	1,175	1,034	636	486	546	643
4 days	618	528	447	134	205	258
5-7 days	633	497	232	106	94	119
8 days or more	218	167	157	149	153	179
	Percent distribution					
All newborn infants	100.0	100.0	100.0	100.0	100.0	100.0
Less than 1 day	1.8	2.2	2.0	2.4	1.2	1.2
1 day	7.1	11.3	17.9	41.9	19.8	18.7
2 days	22.0	27.9	42.0	31.5	51.5	49.2
3 days	30.7	27.3	16.4	13.4	15.0	16.6
4 days	16.2	13.9	11.6	3.7	5.6	6.7
5-7 days	16.5	13.1	6.0	2.9	2.6	3.1
8 days or more	5.7	4.4	4.1	4.1	4.2	4.6
Health status						
	Average length of stay in days					
All newborn infants	4.3	3.8	3.3	2.8	3.2	3.3
Well ¹	3.2	2.8	2.3	1.7	2.1	2.0
Sick ²	7.1	5.7	4.8	4.4	5.1	4.9

¹Without any illness or risk-related diagnoses.²With at least one illness or risk-related diagnosis, ICD-9-CM codes 001-999.

Table 43. Number of all-listed diagnoses for sick newborn infants discharged from short-stay hospitals, by sex and selected diagnostic categories: United States, 2003

[Infants born in non-Federal hospitals. Diagnostic groupings and code numbers are based on the *International Classification of Diseases, 9th Revision, Clinical Modification* (ICD-9-CM)]

Diagnostic category and ICD-9-CM code	Both sexes	Male	Female
	Number in thousands		
Sick newborn diagnoses 001-999	3,338	1,849	1,489
Hemolytic disease of fetus or newborn, due to isoimmunization, and other perinatal jaundice 773-774	691	370	322
Hemolytic disease due to ABO isoimmunization 773.1	57	27	30
Neonatal jaundice associated with preterm delivery 774.2	152	85	67
Unspecified fetal and neonatal jaundice 774.6	469	248	221
Respiratory conditions of fetus and newborn 768-770	409	250	158
Respiratory distress syndrome 769	88	51	37
Transient tachypnea of newborn 770.6	108	65	43
Disorders relating to long gestation and low birth weight (prematurity) 765.0-765.1	303	152	151
Congenital anomalies 740-759	247	138	109
Congenital anomalies of circulatory system 745-747	74	36	38
Congenital anomalies of musculoskeletal system 754-756	49	21	28
Congenital anomalies of the integument (skin) 757	46	24	22
Disorders relating to long gestation and high birthweight 766	210	128	81
Endocrine and metabolic disturbances specific to the fetus and newborn 775	127	71	56
Neonatal hypoglycemia 775.6	61	36	25
Maternal causes of perinatal morbidity and mortality 760-763	110	61	49
Birth trauma 767	105	62	43
Injuries to scalp 767.1	69	43	26
Conditions involving the integument (skin) and temperature regulation of fetus and newborn 778	97	60	37
Infections specific to the perinatal period 771	92	48	44
Septicemia (sepsis) of newborn 771.81	67	35	32
Feeding problems in newborn 779.3	77	43	34
Slow fetal growth and fetal malnutrition 764	60	30	30
Fetal and neonatal hemorrhage 772	48	27	21

Table 44. Number and percent of male newborn infants circumcised during hospitalization, by geographic region: United States, selected years 1980-2003

[Infants born in non-Federal hospitals with *International Classification of Diseases, 9th Revision, Clinical Modification*, procedure code 64.0]

Region	1980	1985	1990	1995	2000	2003
	Number circumcised in thousands					
United States	1,261	1,162	1,169	1,200	1,166	1,128
Northeast	253	221	238	249	256	235
Midwest	403	331	341	317	330	309
South	379	393	396	454	438	415
West	226	218	195	180	143	169
	Percent circumcised					
United States	64.7	59.5	59.0	64.1	62.4	55.9
Northeast	67.4	65.2	62.6	68.3	64.6	64.7
Midwest	75.9	70.5	76.0	79.8	81.4	77.8
South	56.0	56.0	57.1	66.1	63.9	57.7
West	61.8	49.0	42.4	42.6	37.3	31.4

Table 45. Number of first-listed diagnoses for discharges from short-stay hospitals, by ICD-9-CM code, sex, age, and geographic region: United States, 2003[Discharges of inpatients from non-Federal hospitals. Excludes newborn infants. Code numbers are from the *International Classification of Diseases, 9th Revision, Clinical Modification* (ICD-9-CM). Totals include data for categories not listed in table: see "Methods" section]

ICD-9-CM code	Total	Sex		Age				Region			
		Male	Female	Under 15 years	15-44 years	45-64 years	65 years and over	North-east	Midwest	South	West
Number of first-listed diagnoses in thousands											
All codes	34,738	13,874	20,864	2,571	10,831	8,120	13,216	7,267	7,786	13,055	6,631
001-139	928	438	490	162	189	192	385	200	203	346	179
008	146	64	82	42	22	20	63	35	37	46	29
008.4	56	23	34	*	*6	*8	39	16	18	13	*9
008.45	54	21	33	*	*	*7	39	16	17	13	*8
008.6	23	16	*7	21	*	*	*	*	*5	*6	*8
008.61	21	15	*7	21	-	*	*	*	*5	*6	*8
008.8	66	25	41	17	15	11	22	15	13	26	11
009	17	9	*8	*	*5	*	*6	*	*	*6	*6
009.0	10	*	*6	*	*	*	*	*	*	*6	*
011	*6	*5	*	*	*	*	*	*	*	*	*
011.9	*5	*	*	*	*	*	*	*	*	*	*
034	9	*	*5	*5	*	*	*	*	*	*	*
034.0	*9	*	*	*	*	*	*	*	*	*	*
038	366	155	211	16	28	82	240	74	93	139	60
038.0	24	14	10	*	*	*8	13	*6	*6	*7	*
038.1	56	25	31	*	*6	14	36	16	9	23	*8
038.10	10	*	*7	*	*	*	*8	*	*	*6	*
038.11	34	17	17	*	*	11	18	10	*6	12	*6
038.19	12	*6	*7	*	*	*	10	*	*	*	*
038.2	*7	*	*6	*	*	*	*	*	*	*	*
038.4	88	37	51	*	*7	21	57	16	23	33	16
038.40	11	*	*7	*	*	*	*8	*	*5	*	*
038.42	53	20	33	*	*	13	34	10	14	21	*8
038.43	*6	*	*	*	*	*	*	*	*	*	*
038.49	17	*9	*8	*	*	*	12	*	*	*5	*
038.8	10	*	*7	*	*	*	*	*	*	*	*
038.9	177	73	104	*9	11	35	123	31	49	68	29
041	13	*6	*7	*	*	*	*6	*	*	*5	*
041.1	*5	*	*	*	*	*	*	*	*	*	*
042	76	51	25	*	46	28	*	26	*6	38	*7
047	50	26	24	22	23	*	*	*6	10	18	15
047.8	*6	*	*	*	*	*	*	*	*	*	*
047.9	44	22	22	18	22	*	*	*5	9	17	13
053	24	10	14	*	*	*	17	*7	*	10	*
053.1	*5	*	*	*	*	*	*	*	*	*	*
053.9	12	*6	*6	*	*	*	*7	*	*	*	*
054	*8	*	*	*	*	*	*	*	*	*	*
057	*6	*	*	*	*	*	-	*	*	*	*
070	27	16	10	*	11	11	*	*7	*	10	*6
070.5	15	*9	*6	-	*7	*7	*	*	*	*7	*
070.51	*7	*	*	-	*	*	*	*	*	*	*
070.54	*7	*	*	-	*	*	*	*	*	*	*
075	9	*	*	*	*	*	-	*	*	*	*
079	71	36	34	40	12	*5	13	13	12	30	15
079.9	68	34	34	38	12	*5	13	12	12	29	15
079.99	68	34	34	38	12	*5	13	12	12	29	15
112	22	*	17	*	*	*	14	*	*8	*8	*
112.4	*6	*	*6	-	-	*	*6	*	*	*	*
117	*5	*	*	*	*	*	*	*	*	*	*
135	*8	*	*5	-	*	*	*	*	*	*	*
140-239	1,692	676	1,016	40	300	627	726	359	361	634	339
141	*6	*	*	-	*	*	*	*	*	*	*
150	15	10	*	-	*	*	*9	*	*	*	*
150.5	*5	*	*	-	*	*	*	*	*	*	*

See footnotes at end of table.

Table 45. Number of first-listed diagnoses for discharges from short-stay hospitals, by ICD-9-CM code, sex, age, and geographic region: United States, 2003—Con.

[Discharges of inpatients from non-Federal hospitals. Excludes newborn infants. Code numbers are from the *International Classification of Diseases, 9th Revision, Clinical Modification* (ICD-9-CM). Totals include data for categories not listed in table: see "Methods" section]

ICD-9-CM code	Total	Sex		Age				Region			
		Male	Female	Under 15 years	15-44 years	45-64 years	65 years and over	North-east	Midwest	South	West
Number of first-listed diagnoses in thousands											
151	19	11	*8	—	*	*5	11	*5	*	*7	*
151.0	*5	*	*	—	*	*	*	*	*	*	*
153	110	53	56	*	*7	33	69	24	25	37	24
153.0	*7	*	*	—	*	*	*	*	*	*	*
153.1	11	*	*7	—	*	*	*9	*	*	*	*
153.2	*5	*	*	*	*	*	*	*	*	*	*
153.3	24	13	10	—	*	*7	13	*6	*	*9	*6
153.4	18	*8	10	—	*	*	15	*	*6	*	*5
153.6	26	10	16	—	*	*8	17	*6	*6	*9	*6
153.9	10	*6	*	—	*	*	*5	*	*	*	*
154	44	27	17	—	*	18	25	*9	10	17	*8
154.0	15	*8	*7	—	*	*7	*8	*	*	*6	*
154.1	23	13	10	—	*	*8	14	*	*6	*9	*
154.8	*6	*	*	—	*	*	*	*	*	*	*
155	14	11	*	*	*	*7	*6	*	*	*6	*
155.0	11	*8	*	*	*	*	*	*	*	*	*
156	*6	*	*	*	*	*	*	*	*	*	*
157	38	18	20	*	*	11	26	*7	*9	12	9
157.0	13	*6	*8	—	*	*	10	*	*	*	*
157.8	*5	*	*	—	*	*	*	*	*	*	*
157.9	15	*6	*9	—	—	*	10	*	*	*7	*
158	*7	*	*	*	*	*	*	*	*	*	*
161	*9	*6	*	—	*	*6	*	*	*	*	*
162	142	77	65	—	*	48	92	30	38	57	17
162.2	10	*5	*	—	*	*6	*	*	*	*	*
162.3	49	27	22	—	*	19	30	11	11	21	*6
162.5	26	13	12	—	*	*6	20	*7	*6	9	*
162.8	13	*6	*7	—	*	*5	*7	*	*	*5	*
162.9	41	23	17	—	*	11	28	*6	13	18	*
170	9	*	*	*	*	*	*	*7	*	*	*
171	*5	*	*	*	*	*	*	*	*	*	*
174	88	—	88	—	14	37	37	13	19	37	19
174.4	17	—	17	—	*	*6	10	*	*	*7	*
174.8	22	—	22	—	*	10	*7	*	*	*8	*
174.9	34	—	34	—	*7	14	13	*	*7	14	*8
180	19	—	19	—	*8	*7	*	*	*	*8	*5
180.9	11	—	11	—	*	*	*	*	*	*6	*
182	38	—	38	—	*	19	18	9	9	*8	11
182.0	35	—	35	—	*	17	17	9	*9	*7	10
183	24	—	24	*	*	10	12	*	*6	*8	*6
183.0	23	—	23	*	*	10	12	*	*6	*8	*6
184	*5	—	*5	—	*	*	*	*	*	*	*
185	84	84	—	—	*	34	48	15	23	28	18
188	34	26	*8	*	*	*7	27	*9	*8	10	*7
188.2	*6	*5	*	*	*	*	*	*	*	*	*
188.8	12	*8	*	—	—	*	10	*5	*	*	*
188.9	*7	*6	*	—	*	*	*	*	*	*	*
189	43	26	17	*	*	18	20	*9	*9	18	*8
189.0	36	22	14	*	*	16	15	*8	*8	16	*
191	38	23	15	*5	*	13	16	*8	*7	15	*8
191.1	*7	*	*	*	*	*	*	*	*	*	*
191.2	*6	*	*	*	*	*	*	*	*	*	*
191.3	*9	*5	*	*	*	*	*7	*	*	*6	*
191.9	*5	*	*	*	*	*	*	*	*	*	*
193	17	*	13	—	*7	*8	*	*6	*	*	*

See footnotes at end of table.

Table 45. Number of first-listed diagnoses for discharges from short-stay hospitals, by ICD-9-CM code, sex, age, and geographic region: United States, 2003—Con.[Discharges of inpatients from non-Federal hospitals. Excludes newborn infants. Code numbers are from the *International Classification of Diseases, 9th Revision, Clinical Modification* (ICD-9-CM). Totals include data for categories not listed in table: see "Methods" section]

ICD-9-CM code	Total	Sex		Age				Region				
		Male	Female	Under 15 years	15-44 years	45-64 years	65 years and over	North-east	Midwest	South	West	
Number of first-listed diagnoses in thousands												
195	*8	*	*	*	*	*	*	*	*	*	*	*
196	20	14	*6	—	*	*8	11	*	*	10	*	*
196.0	10	*8	*	—	*	*	*6	*	*	*	*	*
196.1	*5	*	*	—	—	*	*	*	*	*	*	*
197	114	49	66	*	13	43	57	31	26	40	18	*
197.0	26	12	14	*	*	9	13	*7	*6	11	*	*
197.2	27	10	17	—	*	9	15	*8	*6	9	*	*
197.6	18	*6	13	—	*	*7	*8	*5	*	*6	*	*
197.7	31	17	14	*	*	12	15	*8	*7	10	*6	*
198	88	43	45	*	*7	35	45	24	18	26	19	*
198.3	32	13	19	*	*	16	13	*8	*6	12	*6	*
198.5	35	22	13	*	*	13	20	10	*8	*9	*8	*
198.8	13	*5	*8	*	*	*	*7	*	*	*	*	*
198.89	12	*	*7	*	*	*	*7	*	*	*	*	*
199	24	*8	17	—	*	9	12	*	*	12	*	*
199.0	16	*	12	—	*	*6	*8	*	*	10	*	*
199.1	*8	*	*	—	*	*	*	*	*	*	*	*
200	*8	*	*	*	*	*	*	*	*	*	*	*
200.0	*6	*	*	—	*	*	*	*	*	*	*	*
201	*6	*	*	*	*	*	*	*	*	*	*	*
202	42	25	17	*	*	15	20	*8	*8	16	9	*
202.8	31	18	13	*	*	11	15	*6	*	14	*6	*
202.80	16	*8	*7	*	*	*7	*7	*	*	*7	*	*
202.83	*7	*	*	*	*	*	*	*	*	*	*	*
203	18	10	*8	—	*	*7	9	*5	*	*	*	*
203.0	17	9	*8	—	*	*7	9	*	*	*	*	*
203.00	17	9	*7	—	*	*7	*9	*	*	*	*	*
204	26	13	13	10	*7	*	*	*	*	11	9	*
204.0	17	10	*7	10	*	*	*	*	*	*	*8	*
204.00	12	*7	*5	*6	*	*	*	*	*	*	*	*
204.01	*6	*	*	*	*	*	—	*	*	*	*	*
204.1	*7	*	*6	*	*	*	*	*	*	*6	*	*
204.10	*7	*	*6	*	*	*	*	*	*	*6	*	*
205	22	11	11	*	*	*6	11	*	*	*9	*6	*
205.0	15	*8	*7	*	*	*	*7	*	*	*6	*	*
205.00	15	*7	*7	*	*	*	*7	*	*	*6	*	*
205.1	*6	*	*	*	*	*	*	*	*	*	*	*
205.10	*5	*	*	*	*	*	*	*	*	*	*	*
211	39	20	19	*	*	12	23	*7	9	16	*7	*
211.3	30	15	15	*	*	*9	19	*6	*7	12	*6	*
218	226	—	226	—	121	102	*	37	43	102	44	*
218.0	28	—	28	—	14	14	*	*8	*	*8	*7	*
218.1	71	—	71	—	36	34	*	15	11	31	14	*
218.2	23	—	23	—	13	10	*	*	*	9	*6	*
218.9	104	—	104	—	59	45	*	10	24	54	16	*
220	35	—	35	*	16	11	*7	*7	9	12	*6	*
225	23	*7	16	*	*5	*9	9	*5	*5	*8	*	*
225.2	17	*5	12	—	*	*6	*8	*	*	*6	*	*
226	*9	*	*7	—	*	*	*	*	*	*	*	*
227	20	*8	13	*	*6	*9	*5	*	*	*8	*6	*
227.1	*6	*	*	—	*	*	*	*	*	*	*	*
227.3	10	*	*6	—	*	*	*	*	*	*	*	*
228	*9	*	*6	*	*	*	*	*	*	*	*	*
228.0	*8	*	*6	*	*	*	*	*	*	*	*	*
230	*6	*	*	—	*	*	*	*	*	*	*	*
233	25	*	23	—	*9	*9	*7	*	*	12	*6	*

See footnotes at end of table.

Table 45. Number of first-listed diagnoses for discharges from short-stay hospitals, by ICD-9-CM code, sex, age, and geographic region: United States, 2003—Con.

[Discharges of inpatients from non-Federal hospitals. Excludes newborn infants. Code numbers are from the *International Classification of Diseases, 9th Revision, Clinical Modification* (ICD-9-CM). Totals include data for categories not listed in table: see "Methods" section]

ICD-9-CM code	Total	Sex		Age				Region			
		Male	Female	Under 15 years	15-44 years	45-64 years	65 years and over	North-east	Midwest	South	West
Number of first-listed diagnoses in thousands											
233.0	12	—	12	—	*	*5	*	*	*	*	*
233.1	10	—	10	—	*7	*	*	*	*	*5	*
235	11	*	*7	*	*	*	*6	*	*	*	*
235.2	*6	*	*	—	*	*	*	*	*	*	*
238	15	*8	*7	*	*	*	*9	*	*	*7	*
238.7	11	*7	*	*	*	*	*8	*	*	*6	*
239	*6	*	*	*	*	*	*	*	*	*	*
240-279	1,785	715	1,070	196	389	478	722	383	398	696	308
241	12	*	10	*	*	*6	*	*	*	*	*
241.1	*8	*	*7	*	*	*	*	*	*	*	*
242	12	*	11	*	*	*	*	*	*	*	*
242.9	*6	*	*5	*	*	*	*	*	*	*	*
244	20	*	18	*	*6	*7	*7	*7	*	*6	*
244.9	19	*	17	*	*6	*6	*7	*7	*	*5	*
250	597	283	314	31	156	204	205	135	118	243	100
250.0	170	83	87	10	37	67	57	38	34	72	25
250.00	75	38	37	*	16	35	23	17	16	30	13
250.01	30	17	13	*8	*6	*7	*9	*7	*8	12	*
250.02	54	24	30	—	11	21	22	11	*8	27	*8
250.03	11	*	*6	*	*5	*	*	*	*	*	*
250.1	118	50	68	21	67	24	*6	21	23	53	21
250.10	22	9	13	*	10	10	*	*	*	12	*
250.11	55	20	34	14	33	*7	*	10	11	21	12
250.12	11	*	*6	*	*	*	*	*	*	*	*
250.13	30	16	15	*6	20	*	*	*	*6	16	*
250.2	13	*	*8	*	*	*	*7	*	*	*7	*
250.20	*8	*	*6	—	*	*	*5	*	*	*5	*
250.4	41	21	20	*	*6	19	16	*9	*6	18	*8
250.40	18	10	*9	—	*	*7	10	*	*	*7	*6
250.41	12	*6	*5	—	*	*7	*	*	*	*7	*
250.42	*8	*	*	—	*	*	*	*	*	*	*
250.6	64	28	37	*	17	28	20	17	14	23	11
250.60	30	11	19	—	*6	14	11	*7	*7	10	*6
250.61	12	*6	*6	—	*	*	*	*	*	*	*
250.62	15	*7	*8	—	*	*8	*	*	*	*8	*
250.63	*7	*	*	*	*	*	*	*	*	*	*
250.7	49	28	20	—	*	15	31	12	12	16	*9
250.70	34	21	13	—	*	9	24	*8	9	11	*5
250.71	*7	*	*	—	*	*	*	*	*	*	*
250.72	*5	*	*	—	*	*	*	*	*	*	*
250.8	123	58	65	*	19	39	64	32	24	46	21
250.80	80	38	42	*	9	23	47	21	14	28	16
250.81	15	*7	*8	*	*	*	*5	*	*	*6	*
250.82	19	*8	11	—	*	*7	10	*	*	*8	*
250.83	10	*6	*	*	*	*	*	*	*	*	*
250.9	12	*6	*6	—	*	*6	*	*	*	*7	*
250.92	*7	*	*	—	*	*	*	*	*	*5	*
251	19	*8	11	*	*	*	*9	*6	*	9	*
251.2	12	*	*8	*	*	*	*6	*	*	*6	*
252	*6	*	*5	*	*	*	*	*	*	*	*
252.0	*6	*	*	—	*	*	*	*	*	*	*
253	21	9	12	*	*	*	15	*	*	11	*
253.6	18	*8	10	*	*	*	15	*	*	10	*
255	12	*	*9	*	*	*	*6	*	*	*6	*
255.4	9	*	*6	*	*	*	*5	*	*	*	*
263	13	*	*8	*	*	*	9	*	*	*5	*
263.9	12	*	*8	*	*	*	*9	*	*	*5	*
272	44	24	20	*	9	24	10	11	*8	17	*8

See footnotes at end of table.

Table 45. Number of first-listed diagnoses for discharges from short-stay hospitals, by ICD-9-CM code, sex, age, and geographic region: United States, 2003—Con.[Discharges of inpatients from non-Federal hospitals. Excludes newborn infants. Code numbers are from the *International Classification of Diseases, 9th Revision, Clinical Modification* (ICD-9-CM). Totals include data for categories not listed in table: see "Methods" section]

ICD-9-CM code	Total	Sex		Age				Region			
		Male	Female	Under 15 years	15-44 years	45-64 years	65 years and over	North-east	Midwest	South	West
Number of first-listed diagnoses in thousands											
272.0	18	11	*7	—	*	10	*6	*6	*	*7	*
272.4	22	12	10	—	*	14	*	*	*	10	*
274	16	10	*6	—	*	*	11	*6	*	*	*
274.0	12	*7	*	—	*	*	*8	*	*	*	*
275	18	*6	11	*	*	*	10	*	*	*8	*
275.4	13	*	10	*	*	*	*9	*	*	*6	*
275.42	*8	*	*6	—	*	*	*7	*	*	*	*
276	800	308	493	144	92	145	419	155	204	299	142
276.0	11	*	*6	*	*	*	*8	*	*	*	*
276.1	99	30	70	*	*6	23	68	20	28	33	19
276.2	*8	*	*	*	*	*	*	*	*	*	*
276.5	568	235	333	137	57	86	287	111	147	221	89
276.6	*8	*	*	—	*	*	*	*	*	*	*
276.7	37	15	22	*	*	13	19	*7	9	12	*8
276.8	62	12	49	*	18	16	28	10	11	21	20
276.9	*8	*	*	*	*	*	*	*	*	*	*
277	28	16	12	*9	16	*	*	*7	*6	11	*
277.0	17	*7	10	*8	*9	*	—	*5	*5	*	*
277.02	14	*5	*8	*6	*8	*	—	*	*	*	*
277.1	*7	*7	*	—	*7	*	—	*	*	*7	*
278	141	27	114	*	78	60	*	38	27	52	24
278.0	133	26	107	*	73	58	*	34	26	50	23
278.00	11	*	*9	*	*	*6	*	*	*	*	*
278.01	122	24	98	*	69	52	*	31	24	47	20
278.1	*7	*	*6	—	*	*	*	*	*	*	*
279	*5	*	*	*	*	*	—	*	*	*	*
280-289	445	189	256	52	114	94	186	105	95	176	69
280	75	22	53	*	10	19	44	20	16	28	12
280.0	37	12	25	*	*5	*9	23	11	*8	14	*
280.9	36	*9	28	*	*	10	21	*8	*8	12	*8
281	*6	*	*	—	*	*	*	*	*	*	*
282	79	40	39	18	55	*5	*	23	19	35	*
282.6	74	39	35	16	54	*	*	21	18	33	*
282.60	*6	*	*	*	*	*	*	*	*	*	*
282.62	63	33	30	13	46	*	*	18	15	28	*
283	10	*7	*	*	*	*	*	*	*	*5	*
283.0	*5	*	*	*	*	*	*	*	*	*	*
284	35	16	19	*	*6	9	18	*6	*6	17	*7
284.8	30	14	16	*	*	*9	15	*5	*	13	*7
285	103	42	60	*	13	21	67	24	20	34	24
285.1	15	*7	*8	*	*	*	*8	*	*	*6	*
285.2	18	11	*7	*	*	*5	12	*	*	*8	*
285.22	*9	*5	*	*	*	*	*5	*	*	*	*
285.29	*7	*	*	—	*	*	*5	*	*	*	*
285.9	68	23	45	*	*9	13	46	19	14	19	16
286	23	*7	15	*	*	*	15	*6	*	10	*
286.7	*8	*	*7	*	*	*	*7	*	*	*	*
286.9	*6	*	*5	*	*	*	*	*	*	*	*
287	36	14	22	*8	*7	*8	13	*9	*7	13	*8
287.3	17	*	12	*	*5	*	*5	*	*	*5	*
287.5	13	*	*8	*	*	*	*6	*	*	*5	*
288	60	27	33	12	10	20	18	12	14	26	*7
288.0	46	22	25	10	*9	16	12	10	*9	20	*7
288.8	13	*	*8	*	*	*	*5	*	*5	*6	*
289	18	10	*8	*5	*5	*	*	*	*6	*5	*
290-319	2,292	1,160	1,132	127	1,282	618	265	700	498	816	279

See footnotes at end of table.

Table 45. Number of first-listed diagnoses for discharges from short-stay hospitals, by ICD-9-CM code, sex, age, and geographic region: United States, 2003—Con.

[Discharges of inpatients from non-Federal hospitals. Excludes newborn infants. Code numbers are from the *International Classification of Diseases, 9th Revision, Clinical Modification* (ICD-9-CM). Totals include data for categories not listed in table: see "Methods" section]

ICD-9-CM code	Total	Sex		Age				Region				
		Male	Female	Under 15 years	15-44 years	45-64 years	65 years and over	North-east	Midwest	South	West	
Number of first-listed diagnoses in thousands												
290	39	15	24	—	*	*	37	18	*7	12	*	
290.2	*8	*	*	—	—	*	*8	*	*	*	*	
290.20	*7	*	*	—	—	—	*7	*	*	*	*	
290.4	21	*9	12	—	—	*	19	9	*	*9	*	
290.40	*8	*	*	—	—	*	*7	*	*	*	*	
290.42	*7	*	*	—	—	*	*7	*5	*	*	*	
291	132	98	35	*	63	56	13	35	45	23	30	
291.0	19	15	*	—	*7	*8	*	*	*	*5	*	
291.8	106	77	29	*	53	46	*7	29	39	15	23	
291.81	103	75	28	*	52	44	*7	28	39	14	22	
292	92	52	41	*	59	20	13	43	16	18	15	
292.0	55	31	24	*	40	13	*	31	10	9	*6	
292.8	30	17	13	—	14	*7	10	11	*6	*7	*7	
292.81	13	*6	*8	—	*	*	10	*	*	*	*	
292.84	13	*9	*	—	10	*	*	*7	*	*	*	
293	21	*8	13	*	*	*	13	*7	*6	*	*	
293.0	13	*	9	—	*	*	*9	*	*	*	*	
293.8	*7	*	*	*	*	*	*	*	*	*	*	
294	36	12	24	—	*	*	32	*6	*8	15	*6	
294.8	31	10	21	—	*	*	29	*6	*8	14	*	
295	317	177	140	*	175	120	21	99	64	122	31	
295.3	102	67	35	*	54	38	9	32	20	37	12	
295.30	34	22	12	*	19	12	*	9	*8	11	*5	
295.32	27	17	9	—	13	10	*	*7	*	13	*	
295.34	39	26	13	—	21	14	*	15	*8	12	*	
295.6	13	*8	*	—	*6	*6	*	*	*	*5	*	
295.7	153	75	79	*	89	56	*8	48	31	61	13	
295.70	105	47	57	*	62	38	*	28	25	45	*7	
295.74	44	26	18	—	25	16	*	19	*	15	*6	
295.9	40	21	19	—	22	15	*	16	*6	14	*	
295.90	25	12	13	—	13	*9	*	*7	*	10	*	
295.92	*6	*	*	—	*	*	*	*	*	*	*	
295.94	*9	*6	*	—	*	*	*	*8	*	*	*	
296	855	350	505	71	509	196	79	225	196	364	70	
296.2	204	88	116	21	123	41	19	24	45	123	12	
296.20	92	40	52	*6	60	18	*8	12	29	46	*5	
296.22	36	16	20	*	21	*9	*	*	*	30	*	
296.23	40	16	24	*	26	*7	*	*7	*6	24	*	
296.24	35	15	20	*7	15	*7	*6	*	*6	23	*	
296.3	303	112	191	14	178	79	32	95	75	108	25	
296.30	75	27	49	*	40	23	11	25	28	18	*	
296.32	30	12	18	*	19	*7	*	*	*6	15	*5	
296.33	138	50	89	*7	87	33	11	47	28	54	9	
296.34	56	22	34	*	29	15	*8	17	13	20	*6	
296.4	60	30	31	*	32	14	12	17	17	19	*7	
296.40	23	11	11	*	14	*5	*	*7	*	10	*	
296.44	32	15	18	*	16	*8	*9	*8	12	*7	*	
296.5	75	31	44	*	49	19	*6	25	19	25	*6	
296.50	43	18	25	*	29	10	*	11	14	16	*	
296.53	16	*7	*9	*	10	*	*	10	*	*	*	
296.54	14	*	9	*	*8	*	*	*	*	*6	*	
296.6	71	33	38	17	39	13	*	19	*9	41	*	
296.60	28	12	16	*	18	*6	*	*8	*6	13	*	
296.63	21	9	11	*8	10	*	*	*5	*	13	*	
296.64	22	11	11	*6	11	*	*	*6	*	14	*	
296.7	81	35	46	9	49	17	*	18	23	31	9	
296.8	22	*9	13	*	15	*	*	*5	*	*9	*	
296.80	*7	*	*	*	*5	*	—	*	*	*5	*	
296.89	12	*	*9	*	*9	*	*	*	*	*	*	
296.9	37	12	25	*5	23	*7	*	21	*	*8	*5	

See footnotes at end of table.

Table 45. Number of first-listed diagnoses for discharges from short-stay hospitals, by ICD-9-CM code, sex, age, and geographic region: United States, 2003—Con.[Discharges of inpatients from non-Federal hospitals. Excludes newborn infants. Code numbers are from the *International Classification of Diseases, 9th Revision, Clinical Modification* (ICD-9-CM). Totals include data for categories not listed in table: see "Methods" section]

ICD-9-CM code	Total	Sex		Age				Region			
		Male	Female	Under 15 years	15-44 years	45-64 years	65 years and over	North-east	Midwest	South	West
Number of first-listed diagnoses in thousands											
296.90	33	12	22	*5	21	*6	*	19	*	*7	*5
298	84	43	41	*	42	20	20	25	13	37	*9
298.9	82	42	40	*	42	20	19	25	13	36	*9
300	84	31	54	*5	38	31	10	20	21	27	16
300.0	39	14	26	*	15	18	*6	9	10	14	*7
300.00	27	11	16	*	10	13	*	*7	*7	10	*
300.01	9	*	*7	*	*	*	*	*	*	*	*
300.1	*8	*	*7	*	*	*	*	*	*	*	*
300.11	*6	*	*6	*	*	*	—	*	*	*	*
300.4	24	10	14	*	15	*	*	*7	*7	*7	*
300.9	*6	*	*	*	*	*	*	*	*	*	*
301	*7	*	*6	*	*	*	*	*	*	*	*
303	135	95	40	*	68	59	*8	33	28	45	29
303.0	31	22	*8	—	13	15	*	*6	11	*5	9
303.00	11	*8	*	—	*	*	*	*	*5	*	*
303.01	19	14	*5	—	*8	10	*	*	*5	*	*5
303.9	105	73	32	*	56	44	*5	28	18	40	19
303.90	35	27	*9	—	15	17	*	*	*	26	*
303.91	65	42	23	*	37	25	*	25	11	13	15
304	103	66	37	*	77	25	*	29	13	41	19
304.0	51	34	17	*	36	14	*	17	*	18	13
304.00	12	*7	*	—	*6	*5	*	*	*	*7	*
304.01	39	26	12	—	30	*8	*	16	*	10	9
304.2	14	*9	*5	—	11	*	—	*6	*	*7	*
304.21	10	*6	*	—	*8	*	—	*6	*	*	*
304.4	*7	*	*	—	*7	*	—	*	*	*	*
304.7	9	*6	*	—	*8	*	—	*	*	*	*
304.71	*6	*	*	—	*	*	—	*	*	*	*
304.9	9	*6	*	*	*6	*	*	*	*	*7	*
304.90	*6	*	*	*	*	*	*	*	—	*6	*
305	93	62	31	*	51	36	*	19	22	36	16
305.0	42	31	11	*	19	18	*	*8	12	17	*5
305.00	31	22	9	*	14	13	*	*5	10	13	*
305.01	9	*8	*	—	*	*	*	*	*	*	*
305.1	24	14	11	—	14	9	*	*5	*6	*8	*
305.6	12	*8	*	—	*7	*	—	*	*	*	*
305.60	*8	*6	*	—	*6	*	—	*	*	*	*
305.9	*8	*5	*	—	*6	*	—	*	*	*	*
305.90	*7	*	*	—	*	*	—	*	*	*	*
307	11	*	*7	*	*8	*	*	*	*	*	*
309	67	31	36	*7	49	*8	*	32	13	*7	14
309.0	21	10	11	*	16	*	*	11	*	*	*
309.2	*9	*	*	*	*7	*	*	*	*	*	*
309.28	*8	*	*	*	*6	*	*	*	*	*	*
309.4	16	*8	*8	*	11	*	*	9	*	*	*
309.8	14	*	*9	*	9	*	*	*7	*	*	*
309.81	13	*	*8	*	*8	*	*	*6	*	*	*
309.9	*6	*	*	*	*	*	—	*	*	*	*
311	145	66	78	*7	102	29	*7	76	23	37	*9
312	23	18	*6	*	17	*	*	11	*5	*6	*
312.3	18	15	*	*	13	*	*	*8	*	*	*
312.30	12	9	*	*	*9	*	—	*	*	*	*
312.34	*5	*	*	*	*	*	*	*	*	*	—
313	*9	*6	*	*7	*	—	—	*	*	*	*
313.8	*9	*6	*	*7	*	—	—	*	*	*	*
313.81	*6	*	*	*	*	—	—	*	*	*	*
314	14	11	*	12	*	—	—	*6	*	*6	*
314.0	14	11	*	12	*	—	—	*5	*	*6	*

See footnotes at end of table.

Table 45. Number of first-listed diagnoses for discharges from short-stay hospitals, by ICD-9-CM code, sex, age, and geographic region: United States, 2003—Con.

[Discharges of inpatients from non-Federal hospitals. Excludes newborn infants. Code numbers are from the *International Classification of Diseases, 9th Revision, Clinical Modification* (ICD-9-CM). Totals include data for categories not listed in table: see "Methods" section]

ICD-9-CM code	Total	Sex		Age				Region				
		Male	Female	Under 15 years	15-44 years	45-64 years	65 years and over	North-east	Midwest	South	West	
Number of first-listed diagnoses in thousands												
314.01	13	10	*	11	*	—	—	*5	*	*6	*	
320-389	532	234	297	82	132	123	194	129	126	186	91	
320	*7	*	*	*	*	*	*	*	*	*	*	
322	*9	*5	*	*	*	*	*	*	*	*	*	
322.9	*9	*	*	*	*	*	*	*	*	*	*	
323	*5	*	*	*	*	*	*	*	*	*	*	
331	76	35	42	*	*	*6	64	21	17	28	9	
331.0	55	21	34	—	*	*	53	16	12	21	*	
331.3	*7	*	*	*	*	*	*6	*	*	*	*	
331.4	12	*8	*	*	*	*	*	*	*	*	*	
332	19	11	*8	—	*	*	16	*	*	*7	*	
332.0	19	11	*8	—	*	*	16	*	*	*7	*	
333	15	*6	*9	*	*	*	9	*5	*	*7	*	
333.1	*6	*	*	—	*	*	*5	*	*	*	*	
337	*7	*	*	*	*	*	*	*	*	*	*	
340	22	*	18	*	*9	12	*	*6	*7	*5	*	
343	*7	*	*	*	*	*	*	*	*	*	*	
344	*6	*	*	*	*	*	*	*	*	*	*	
345	60	30	30	25	19	13	*	17	15	18	11	
345.1	*8	*	*	*	*	*	*	*	*	*	*	
345.10	*7	*	*	*	*	*	*	*	*	*	*	
345.3	20	11	10	10	*	*	*	*	*5	*6	*	
345.5	*5	*	*	*	*	*	*	*	*	*	*	
345.9	15	*9	*6	*5	*	*	*	*	*	*6	*	
345.90	10	*6	*	*	*	*	*	*	*	*5	*	
346	52	11	41	*	30	14	*	12	16	17	*8	
346.8	12	*	*9	*	*6	*	*	*	*	*	*	
346.80	9	*	*7	*	*	*	*	*	*	*	*	
346.9	32	*	27	*	20	9	*	*6	11	10	*	
346.90	25	*	20	*	15	*7	*	*	9	*8	*	
346.91	*7	*	*7	*	*	*	*	*	*	*	*	
348	32	14	19	*	*9	9	9	*6	*9	11	*6	
348.1	*6	*	*	*	*	*	*	*	*	*	*	
348.3	12	*5	*7	*	*	*	*7	*	*	*6	*	
349	16	*5	10	*	10	*	*	*	*	*5	*	
349.0	*7	*	*5	*	*6	*	*	*	*	*	*	
349.8	*5	*	*	*	*	*	*	*	*	*	*	
350	*6	*	*	—	*	*	*	*	*	*	*	
350.1	*6	*	*	—	*	*	*	*	*	*	*	
351	*6	*	*	*	*	*	*	*	*	*	*	
355	*7	*	*	*	*	*	*	*	*	*	*	
357	9	*6	*	*	*	*	*	*	*	*	*	
358	*6	*	*	*	*	*	*	*	*	*	*	
358.0	*6	*	*	*	*	*	*	*	*	*	*	
362	*6	*	*	*	*	*	*	*	*	*	*	
368	*6	*	*	*	*	*	*	*	*	*	*	
376	10	*6	*	*	*	*	*	*	*	*	*	
376.0	9	*6	*	*	*	*	*	*	*	*	*	
376.01	9	*6	*	*	*	*	*	*	*	*	*	
377	*6	*	*	*	*	*	*	*	*	*	*	
382	11	*8	*	10	*	*	*	*	*	*6	*	
382.9	11	*8	*	10	*	*	*	*	*	*6	*	
386	43	15	29	*	*	11	29	11	18	10	*	
386.1	23	*8	15	*	*	*5	17	*5	10	*5	*	

See footnotes at end of table.

Table 45. Number of first-listed diagnoses for discharges from short-stay hospitals, by ICD-9-CM code, sex, age, and geographic region: United States, 2003—Con.[Discharges of inpatients from non-Federal hospitals. Excludes newborn infants. Code numbers are from the *International Classification of Diseases, 9th Revision, Clinical Modification* (ICD-9-CM). Totals include data for categories not listed in table: see "Methods" section]

ICD-9-CM code	Total	Sex		Age				Region			
		Male	Female	Under 15 years	15-44 years	45-64 years	65 years and over	North-east	Midwest	South	West
Number of first-listed diagnoses in thousands											
386.11	13	*	9	—	*	*	10	*	*	*	*
386.3	16	*6	9	*	*	*5	*8	*	*6	*	*
386.30	13	*6	*8	*	*	*	*8	*	*5	*	*
390-459	6,434	3,239	3,196	32	445	1,898	4,060	1,446	1,502	2,445	1,041
396	13	*5	*8	*	*	*	11	*	*	*	*
396.2	*6	*	*	*	—	*	*6	*	*	*	*
398	30	10	20	—	*	*5	25	*9	*	12	*
398.9	30	10	20	—	*	*5	25	*9	*	12	*
398.91	30	10	20	—	*	*5	25	*9	*	12	*
401	307	119	187	*	45	123	138	74	62	132	39
401.0	28	*8	20	—	*	12	11	*6	*	15	*
401.1	*7	*	*6	—	*	*	*	*	*	*	—
401.9	271	110	161	*	38	108	124	65	57	114	36
402	74	30	44	—	*	18	52	17	16	28	13
402.0	*5	*	*	—	*	*	*	*	*	*	*
402.9	69	28	41	—	*	16	49	16	16	26	11
402.90	14	*6	*8	—	*	*	9	*	*	*5	*
402.91	54	22	33	—	*	12	39	13	12	20	10
403	113	59	54	*	22	36	53	19	22	49	23
403.0	*7	*	*	*	*	*	*	*	*	*	*
403.01	*7	*	*	*	*	*	*	*	*	*	*
403.9	104	54	50	*	18	33	51	17	21	44	22
403.90	*5	*	*	*	*	*	*	*	*	*	*
403.91	99	50	49	*	18	33	48	16	21	40	22
404	26	13	14	—	*	*8	17	*6	*7	9	*
404.9	24	11	13	—	*	*7	16	*5	*6	*8	*
404.93	19	*9	10	—	*	*5	13	*	*5	*6	*
410	767	440	327	*	44	227	496	185	173	270	139
410.0	21	13	*8	—	*	*8	12	*	*6	*7	*
410.01	21	13	*8	—	*	*8	12	*	*6	*7	*
410.1	85	48	37	—	*7	26	53	16	15	39	15
410.11	85	48	37	—	*7	25	53	15	15	38	15
410.2	18	13	*5	—	*	*8	*8	*	*	*8	*
410.21	18	13	*5	—	*	*7	*8	*	*	*8	*
410.3	9	*7	*	—	*	*	*	*	*	*	*
410.31	9	*7	*	—	*	*	*	*	*	*	*
410.4	94	66	28	—	*7	44	43	21	19	33	22
410.41	94	65	28	—	*7	44	43	20	19	32	22
410.5	11	*7	*	—	*	*	*9	*	*	*	*
410.51	11	*7	*	—	*	*	*9	*	*	*	*
410.6	*7	*	*	—	*	*6	*	*	*	*	*
410.61	*7	*	*	—	*	*6	*	*	*	*	*
410.7	389	212	177	—	17	99	273	110	92	125	63
410.71	387	212	175	—	17	98	271	108	91	124	63
410.8	20	12	*8	—	*	*5	13	*	*9	*7	*
410.81	20	12	*8	—	*	*5	13	*	*9	*7	*
410.9	111	57	54	*	*7	25	79	23	23	43	21
410.91	107	55	52	*	*6	24	77	23	22	41	21
411	112	57	55	—	10	51	52	27	23	41	20
411.1	97	47	50	—	*9	46	42	22	20	37	18
411.8	14	*9	*	—	*	*	*9	*	*	*	*
411.89	12	*8	*	—	*	*	*8	*	*	*	*
412	10	*7	*	—	*	*	*	*	*	*5	*
413	63	27	36	—	*5	26	32	16	14	24	*9
413.9	61	27	33	—	*	25	32	15	14	23	*9
414	1,059	644	416	*	52	427	580	223	266	402	169
414.0	1,036	630	406	*	51	418	566	220	260	391	165
414.00	161	95	67	—	*9	62	91	48	32	66	16

See footnotes at end of table.

Table 45. Number of first-listed diagnoses for discharges from short-stay hospitals, by ICD-9-CM code, sex, age, and geographic region: United States, 2003—Con.

[Discharges of inpatients from non-Federal hospitals. Excludes newborn infants. Code numbers are from the *International Classification of Diseases, 9th Revision, Clinical Modification* (ICD-9-CM). Totals include data for categories not listed in table: see "Methods" section]

ICD-9-CM code	Total	Sex		Age				Region			
		Male	Female	Under 15 years	15-44 years	45-64 years	65 years and over	North-east	Midwest	South	West
Number of first-listed diagnoses in thousands											
414.01	833	505	328	*	41	343	448	166	215	311	141
414.02	31	23	*8	—	*	*9	22	*	13	*8	*7
414.05	*6	*	*	—	*	*	*	*	*	*	*
414.8	17	10	*7	*	*	*5	11	*	*	*8	*
414.9	*6	*	*	—	*	*	*	*	*	*	*
415	126	48	77	—	23	34	69	27	31	39	29
415.1	124	48	76	—	23	33	68	25	31	39	29
415.11	*6	*	*	—	*	*	*	*	*	*	*
415.19	118	44	74	—	22	32	64	25	31	37	26
416	20	*8	12	*	*	*6	9	*	*6	*8	*
416.0	*5	*	*	*	*	*	*	*	*	*	*
416.8	*8	*	*5	*	*	*	*	*	*	*	*
416.9	*6	*	*	—	*	*	*	*	*	*	*
420	14	*7	*7	*	*	*	*	*	*	*	*
420.9	14	*7	*7	*	*	*	*	*	*	*	*
420.90	*7	*	*	*	*	*	*	*	*	*	*
420.91	*6	*	*	—	*	*	*	*	*	*	*
421	13	*	*8	*	*	*	*	*	*	*	*
421.0	12	*	*8	*	*	*	*	*	*	*	*
423	15	*8	*6	*	*	*5	*6	*	*	*6	*
423.9	12	*7	*5	*	*	*	*5	*	*	*	*
424	95	47	49	*	14	24	56	20	20	35	20
424.0	43	18	25	*	*9	13	20	11	*9	16	*8
424.1	48	25	23	*	*	9	35	*8	9	18	12
425	39	23	16	*	10	12	16	*7	*8	16	*8
425.4	34	20	14	*	9	10	13	*5	*7	14	*7
426	57	30	26	*	*	10	41	14	12	18	13
426.0	26	15	10	*	*	*	20	*6	*6	*8	*6
426.1	19	*8	11	*	*	*	15	*	*	*7	*
426.13	12	*5	*7	*	*	*	*9	*	*	*	*
427	799	374	426	*7	50	200	542	198	186	287	128
427.0	28	11	17	*	*	10	13	*5	*6	13	*
427.1	56	41	15	*	*5	18	33	16	13	19	*8
427.3	470	210	260	*	20	124	325	120	114	166	69
427.31	429	187	242	*	18	108	303	108	104	153	63
427.32	41	23	18	*	*	17	22	12	9	13	*7
427.4	*8	*5	*	—	*	*	*	*	*	*	*
427.41	*8	*5	*	—	*	*	*	*	*	*	*
427.5	10	*6	*	*	*	*	*7	*	*	*	*
427.6	12	*7	*5	*	*	*	*7	*	*	*	*
427.69	*8	*6	*	*	*	*	*5	*	*	*	*
427.8	208	89	119	*	16	37	150	47	45	78	38
427.81	88	33	54	*	*	10	77	16	20	33	18
427.89	120	56	64	*	16	27	73	30	24	45	20
427.9	*7	*	*	*	*	*	*	*	*	*	*
428	1,093	496	597	*	37	252	801	237	274	438	143
428.0	1,037	471	566	*	35	239	760	227	255	420	134
428.2	20	13	*7	—	*	*5	14	*	*7	*6	*
428.21	*6	*	*	—	*	*	*5	*	*	*	*
428.23	*7	*	*	—	*	*	*6	*	*	*	*
428.3	27	*7	20	—	*	*	21	*6	*9	*8	*
428.30	11	*	*8	—	*	*	*8	*	*	*6	*
428.31	*8	*	*6	—	*	*	*7	*	*	*	*
428.33	*6	*	*	—	*	*	*	*	*	*	*

See footnotes at end of table.

Table 45. Number of first-listed diagnoses for discharges from short-stay hospitals, by ICD-9-CM code, sex, age, and geographic region: United States, 2003—Con.[Discharges of inpatients from non-Federal hospitals. Excludes newborn infants. Code numbers are from the *International Classification of Diseases, 9th Revision, Clinical Modification* (ICD-9-CM). Totals include data for categories not listed in table: see "Methods" section]

ICD-9-CM code	Total	Sex		Age				Region			
		Male	Female	Under 15 years	15-44 years	45-64 years	65 years and over	North-east	Midwest	South	West
Number of first-listed diagnoses in thousands											
429	11	*8	*	*	*	*	*6	*	*	*7	*
430	23	*9	15	*	*8	*7	*9	*	*6	*8	*
431	53	26	27	*	*	15	35	13	11	19	11
432	30	21	9	*	*	*7	21	*	*	15	*8
432.1	24	17	*7	*	*	*7	15	*	*	11	*6
432.9	*6	*	*	—	*	*	*	*	*	*	*
433	163	96	67	*	*	42	119	33	36	71	23
433.1	124	74	50	*	*	30	92	23	26	56	18
433.10	106	64	42	—	*	24	82	20	22	48	16
433.11	18	10	*8	*	*	*6	10	*	*	*8	*
433.3	30	17	14	—	*	*8	23	*7	*7	13	*
433.30	24	13	11	—	*	*6	18	*6	*	10	*
433.31	*7	*	*	—	*	*	*	*	*	*	*
434	317	147	170	*	14	79	225	69	70	120	59
434.0	11	*	*7	*	*	*	9	*	*	*	*
434.01	10	*	*6	*	*	*	*8	*	*	*	*
434.1	47	24	23	—	*	10	35	11	10	17	9
434.10	10	*7	*	—	*	*	*6	*	*	*	*
434.11	37	17	20	—	*	*6	29	9	*7	13	*8
434.9	259	119	140	*	11	68	180	55	56	99	49
434.90	*8	*	*	—	*	*	*6	*	*	*5	*
434.91	250	115	135	*	11	66	174	54	54	93	49
435	200	83	117	*	*7	46	147	56	48	68	28
435.3	*7	*	*	—	—	*	*6	*	*	*	*
435.8	*8	*	*	—	*	*	*5	*	*	*	*
435.9	182	74	108	*	*6	43	133	53	42	61	27
436	122	51	71	*	*6	20	95	23	30	47	22
437	36	13	23	*	*6	10	20	*6	12	13	*
437.1	*7	*	*5	—	*	*	*6	*	*	*	*
437.2	*7	*	*	*	*	*	*	*	*	*	*
437.3	11	*	*7	*	*	*5	*	*	*	*	*
438	21	9	11	*	*	*5	14	*	*6	*8	*
438.2	*6	*	*	*	*	*	*	*	*	*	*
438.8	12	*5	*7	*	*	*	*9	*	*	*	*
438.89	*8	*	*	*	*	*	*5	*	*	*	*
440	118	62	56	*	*	38	78	23	31	45	20
440.1	10	*	*7	*	—	*	9	*	*	*	*
440.2	99	55	44	—	*	35	63	19	24	39	16
440.20	*7	*	*	—	*	*	*	*	*	*	*
440.21	30	16	14	—	*	13	16	*	*6	14	*
440.22	13	10	*	—	*	*7	*6	*	*	*6	*
440.23	17	10	*7	—	—	*	13	*	*6	*6	*
440.24	29	14	15	—	*	*7	21	*8	*5	9	*6
441	53	41	12	*	*	11	39	11	12	21	9
441.0	11	*8	*	—	*	*	*5	*	*	*	*
441.01	*6	*	*	—	*	*	*	*	*	*	*
441.4	31	26	*	—	*	*	26	*6	*7	12	*
442	*7	*	*	—	*	*	*	*	*	*	*
443	29	15	13	*	*	11	16	*6	*5	15	*
443.9	22	12	11	—	*	9	13	*	*	13	*
444	28	14	14	—	*	10	16	*7	*7	*7	*6
444.2	23	11	11	—	*	*7	14	*6	*6	*6	*
444.21	*5	*	*	—	*	*	*	*	*	*	*
444.22	18	*9	*9	—	*	*	12	*6	*	*	*

See footnotes at end of table.

Table 45. Number of first-listed diagnoses for discharges from short-stay hospitals, by ICD-9-CM code, sex, age, and geographic region: United States, 2003—Con.

[Discharges of inpatients from non-Federal hospitals. Excludes newborn infants. Code numbers are from the *International Classification of Diseases, 9th Revision, Clinical Modification* (ICD-9-CM). Totals include data for categories not listed in table: see "Methods" section]

ICD-9-CM code	Total	Sex		Age				Region			
		Male	Female	Under 15 years	15-44 years	45-64 years	65 years and over	North-east	Midwest	South	West
Number of first-listed diagnoses in thousands											
446	14	*6	*8	*5	*	*	*	*	*	*	*
446.1	*5	*	*	*5	—	—	—	*	*	*	*
447	13	*6	*7	*	*	*	*8	*	*	*6	*
447.1	*7	*	*	*	*	*	*5	*	*	*	*
451	21	*8	13	—	*6	*6	10	*	*6	*8	*
451.0	*5	*	*	—	*	*	*	*	*	*	*
451.1	9	*	*6	—	*	*	*5	*	*	*	*
451.19	*6	*	*	—	*	*	*	*	*	*	*
453	143	60	83	*	24	44	76	33	34	57	20
453.8	137	57	81	*	22	42	73	30	33	54	20
454	*6	*	*	—	*	*	*	*	*	*	*
455	32	17	14	*	*7	13	12	*9	*	12	*7
455.2	19	9	10	*	*	*7	*9	*	*	*7	*5
455.8	*5	*	*	—	*	*	*	*	*	*	*
456	*9	*6	*	*	*	*	*	*	*	*	*
456.0	*5	*	*	—	*	*	*	*	*	*	*
458	99	53	46	*	*5	28	65	21	25	38	16
458.0	51	24	26	*	*	11	38	12	10	23	*6
458.2	11	*6	*	—	*	*	*7	*	*	*	*
458.9	33	21	12	*	*	12	18	*5	11	11	*6
459	25	15	10	*	*	*6	17	*	*5	11	*
459.8	18	11	*6	*	*	*	12	*	*	*8	*
459.81	16	10	*6	*	*	*	12	*	*	*8	*
460-519	3,802	1,802	2,000	754	421	777	1,850	806	932	1,394	670
461	12	*	*8	*	*	*	*	*	*	*	*
461.9	*5	*	*	*	*	*	*	*	*	*	*
462	18	*7	11	*	9	*	*	*	*	11	*
463	13	*7	*6	*	*9	*	*	*	*	*6	*
464	37	23	14	34	*	*	*	*5	10	*8	14
464.4	28	18	10	28	—	*	—	*	*8	*7	10
465	32	18	13	19	*	*	*6	*7	*	10	10
465.9	31	18	13	19	*	*	*6	*7	*	10	10
466	241	131	110	174	14	17	36	42	53	88	58
466.0	69	29	40	*	13	15	35	17	13	30	*9
466.1	172	102	70	169	*	*	*	25	40	58	49
466.11	99	56	43	97	*	*	*	12	23	34	30
466.19	73	46	27	72	*	*	*	13	17	24	19
473	12	*7	*	*	*	*	*	*	*	*	*
473.9	*6	*	*	*	*	*	*	*	*	*	*
474	16	*8	*8	11	*	*	—	*5	*	*	*
474.1	12	*6	*6	9	*	*	—	*	*	*	*
474.10	*9	*	*	*8	*	—	—	*	*	*	*
475	10	*6	*	*	*5	*	*	*	*	*	*
478	24	16	*8	*7	10	*	*	*7	*	11	*
478.2	12	*8	*	*	*5	*	*	*	*	*6	*
478.29	*7	*5	*	*	*	*	*	*	*	*	*
480	32	17	15	23	*	*	*5	*	*8	12	*9
480.1	14	*8	*6	13	*	*	*	*	*	*7	*
480.9	18	9	*8	9	*	*	*5	*	*5	*	*6
481	31	16	14	*	*	*8	17	*	11	*8	*8
482	117	58	59	*6	9	27	75	21	34	42	21
482.0	*6	*	*	*	*	*	*5	*	*	*	*
482.1	19	*8	11	*	*	*5	11	*	*7	*7	*
482.2	11	*5	*6	*	*	*	*7	*	*	*	*
482.3	*8	*	*	*	*	*	*	*	*	*	*

See footnotes at end of table.

Table 45. Number of first-listed diagnoses for discharges from short-stay hospitals, by ICD-9-CM code, sex, age, and geographic region: United States, 2003—Con.[Discharges of inpatients from non-Federal hospitals. Excludes newborn infants. Code numbers are from the *International Classification of Diseases, 9th Revision, Clinical Modification* (ICD-9-CM). Totals include data for categories not listed in table: see "Methods" section]

ICD-9-CM code	Total	Sex		Age				Region			
		Male	Female	Under 15 years	15-44 years	45-64 years	65 years and over	North-east	Midwest	South	West
Number of first-listed diagnoses in thousands											
482.4	36	17	19	*	*	*7	25	*8	*7	13	*8
482.41	33	17	17	*	*	*7	24	*7	*6	13	*7
482.8	24	13	12	*	*	*	16	*	9	*8	*
482.83	18	9	*9	*	*	*	13	*	*9	*5	*
482.9	12	*7	*6	*	*	*	*7	*	*	*	*
483	*5	*	*	*	*	*	*	*	*	*	*
485	19	*7	12	*6	*	*	*9	*	*	11	*
486	1,189	577	613	158	107	225	699	221	323	437	208
487	70	34	36	38	*	*9	19	*6	22	26	16
487.0	23	12	11	*9	*	*6	*7	*	*8	*8	*
487.1	44	20	24	27	*	*	12	*	13	16	10
490	26	12	14	*7	*	*5	11	*	*	13	*5
491	528	235	294	*	16	156	354	121	131	208	68
491.2	524	233	291	*	15	155	352	121	130	207	66
491.20	19	*8	11	—	*	*	14	*	*	13	*
491.21	505	225	279	*	15	150	338	117	129	194	65
492	19	10	*9	*	*	*	14	*6	*7	*	*
492.8	16	*8	*8	—	*	*	12	*5	*6	*	*
493	574	232	342	213	127	125	109	166	129	181	97
493.0	49	28	22	40	*5	*	*	11	*6	*7	26
493.00	11	*5	*6	9	*	*	*	*	*	*	*9
493.01	12	*7	*5	10	*	*	*	*	*	*	*
493.02	26	16	10	21	*	*	*	*7	*	*	12
493.2	134	39	95	*	13	51	70	36	29	47	21
493.20	25	9	16	—	*	11	13	*	*	14	*
493.21	12	*	11	*	*	*7	*	*6	*	*	*
493.22	96	28	69	*	10	33	53	26	26	29	15
493.9	390	165	224	172	108	71	39	119	94	127	50
493.90	76	26	50	28	20	16	12	22	15	27	12
493.91	71	35	37	43	18	*7	*	20	17	27	*9
493.92	242	105	138	101	70	47	24	78	62	73	29
494	11	*	*7	*	*	*	*6	*	*	*	*
494.1	*6	*	*	*	*	*	*	*	*	*	*
496	109	55	54	—	*6	31	72	24	28	41	16
507	178	86	93	*7	14	16	142	46	37	70	26
507.0	177	85	92	*6	14	16	142	45	37	70	26
510	*7	*	*	*	*	*	*	*	*	*	*
510.9	*7	*	*	*	*	*	*	*	*	*	*
511	68	32	36	*	10	22	35	13	13	30	11
511.0	*8	*6	*	*	*	*	*	*	*	*	*
511.8	16	*7	*8	*	*	*	10	*	*	*7	*
511.9	44	19	25	*	*	16	24	10	9	18	*6
512	43	26	17	*	16	*8	19	*9	*7	15	12
512.1	12	*6	*6	*	*	*	*8	*	*	*	*6
512.8	28	19	*9	*	12	*	11	*6	*6	10	*6
513	*7	*6	*	*	*	*	*	*	*	*	*
513.0	*7	*6	*	*	*	*	*	*	*	*	*
514	*7	*	*	—	*	*	*	*	*	*	*
515	22	10	13	*	*	*	15	*	*	11	*
516	15	*6	*9	*	*	*	*5	*	*	*6	*
516.3	*7	*	*	*	*	*	*	*	*	*	*
516.8	*7	*	*	*	*	*	*	*	*	*	*
518	271	124	147	15	18	75	163	60	57	103	51
518.0	9	*6	*	*	*	*	*6	*	*6	*	*
518.4	*7	*	*	*	*	*	*	*	*	*	*
518.5	*5	*	*	*	*	*	*	*	*	*	*

See footnotes at end of table.

Table 45. Number of first-listed diagnoses for discharges from short-stay hospitals, by ICD-9-CM code, sex, age, and geographic region: United States, 2003—Con.

[Discharges of inpatients from non-Federal hospitals. Excludes newborn infants. Code numbers are from the *International Classification of Diseases, 9th Revision, Clinical Modification* (ICD-9-CM). Totals include data for categories not listed in table: see "Methods" section]

ICD-9-CM code	Total	Sex		Age				Region				
		Male	Female	Under 15 years	15-44 years	45-64 years	65 years and over	North-east	Midwest	South	West	
Number of first-listed diagnoses in thousands												
518.8	241	106	134	12	16	66	148	55	47	92	47	
518.81	185	84	101	*7	11	49	119	44	35	71	34	
518.82	11	*6	*	*	*	*	*	*	*	*	*	
518.84	31	11	20	*	*	12	19	*	*7	14	*5	
518.89	*9	*	*5	*	*	*	*	*	*	*	*	
519	28	12	16	10	*	*	11	*	12	9	*	
519.1	12	*6	*7	*	*	*	*	*	*7	*	*	
519.8	11	*	*7	*	*	*	*6	*	*	*	*	
520-579	3,468	1,534	1,933	216	829	1,033	1,389	709	767	1,284	707	
522	*7	*	*	*	*	*	*	*	*	*	*	
524	11	*	*7	*	9	*	*	*	*	*6	*	
527	10	*	*	*	*	*	*	*	*	*	*	
527.2	*6	*	*	*	*	*	*	*	*	*	*	
528	9	*	*	*	*	*	*	*	*	*	*	
530	239	111	128	30	43	81	85	45	49	90	55	
530.1	45	20	24	*	12	13	16	*7	10	19	*8	
530.10	12	*	*8	*	*	*	*5	*	*	*5	*	
530.11	16	*8	*8	*	*	*5	*	*	*	*8	*	
530.19	14	*7	*7	*	*	*	*6	*	*	*6	*	
530.2	19	11	*7	—	*	*	12	*	*	*	*8	
530.3	10	*	*7	*	*	*	*6	*	*	*5	*	
530.5	*7	*	*5	*	*	*	*	*	*	*	*	
530.7	11	*7	*	*	*	*	*	*	*	*	*	
530.8	136	61	76	24	21	50	41	27	30	51	28	
530.81	131	57	74	24	20	48	39	26	29	49	27	
531	88	40	48	*	10	27	50	17	20	30	21	
531.0	13	*6	*7	*	*	*	*7	*	*	*	*	
531.00	13	*6	*7	*	*	*	*7	*	*	*	*	
531.4	47	23	24	*	*	13	29	10	10	18	9	
531.40	47	23	24	*	*	13	29	10	10	18	*9	
531.9	16	*6	9	*	*	*7	*7	*	*	*	*	
531.90	14	*6	*8	*	*	*7	*5	*	*	*	*	
532	65	35	30	*	*9	16	41	11	14	23	17	
532.0	*9	*5	*	*	*	*	*6	*	*	*	*	
532.00	*8	*5	*	*	*	*	*5	*	*	*	*	
532.4	41	23	18	*	*6	*7	28	*6	*9	15	11	
532.40	41	23	18	*	*6	*7	27	*6	*9	15	11	
532.9	*5	*	*	*	*	*	*	*	*	*	*	
533	12	*6	*6	*	*	*	*5	*	*	*	*	
535	161	65	96	*5	32	47	77	25	32	82	22	
535.0	29	*8	21	*	*6	*7	15	*	*8	13	*	
535.00	20	*5	15	*	*6	*6	*8	*	*8	10	*	
535.01	*9	*	*6	*	*	*	*8	*	*	*	*	
535.1	14	*6	*8	*	*	*	*7	*	*	*6	*	
535.10	*8	*	*6	*	*	*	*	*	*	*	*	
535.11	*6	*	*	—	*	*	*	*	*	*	*	
535.3	*7	*6	*	*	*	*	*	*	*	*	*	
535.30	*6	*	*	*	*	*	*	*	*	*	*	
535.4	41	19	22	*	*6	13	21	*7	10	17	*7	
535.40	21	*8	14	*	*	*8	*9	*	*	9	*	
535.41	19	11	*9	*	*	*6	12	*	*5	*8	*	
535.5	63	24	39	*	13	17	30	*8	*9	38	*8	
535.50	34	11	23	*	10	10	13	*	*6	20	*	
535.51	29	13	15	*	*	*7	18	*	*	18	*	
535.6	*7	*	*5	*	*	*	*	*	*	*	*	
535.60	*5	*	*	*	*	*	*	*	*	*	*	
536	61	20	42	*6	10	17	28	11	12	27	12	
536.2	18	*	14	*	*	*5	*6	*	*	*8	*	

See footnotes at end of table.

Table 45. Number of first-listed diagnoses for discharges from short-stay hospitals, by ICD-9-CM code, sex, age, and geographic region: United States, 2003—Con.[Discharges of inpatients from non-Federal hospitals. Excludes newborn infants. Code numbers are from the *International Classification of Diseases, 9th Revision, Clinical Modification* (ICD-9-CM). Totals include data for categories not listed in table: see "Methods" section]

ICD-9-CM code	Total	Sex		Age				Region			
		Male	Female	Under 15 years	15-44 years	45-64 years	65 years and over	North-east	Midwest	South	West
Number of first-listed diagnoses in thousands											
536.3	*7	*	*5	*	*	*	*	*	*	*	*
536.4	22	*8	14	*	*	*	14	*	*	10	*
536.42	9	*	*6	*	*	*	*6	*	*	*	*
536.49	*8	*	*5	*	*	*	*6	*	*	*6	*
536.8	13	*6	*7	*	*	*5	*	*	*	*	*
537	21	*8	13	*	*	*	15	*	*	10	*
537.0	*7	*	*	*	*	*	*	*	*	*	*
537.8	12	*	*8	*	*	*	10	*	*	*7	*
537.83	*9	*	*6	—	—	*	*8	*	*	*5	*
540	288	164	124	69	146	54	18	56	64	81	87
540.0	58	34	23	18	24	*9	*7	11	14	14	19
540.1	34	19	15	10	10	*8	*6	*6	*7	10	10
540.9	196	111	85	42	111	37	*6	39	42	57	58
541	11	*	*8	*	*6	*	*	*	*	*6	*
543	*7	*	*	*	*	*	*	*	*	*	*
543.9	*6	*	*	*	*	*	*	*	*	*	*
550	46	38	*8	*6	*	11	25	13	*7	14	13
550.1	21	16	*5	*	*	*	14	*7	*	*	*6
550.10	18	13	*	*	*	*	13	*7	*	*	*5
550.9	24	21	*	*	*	*8	10	*6	*	*8	*7
550.90	14	12	*	*	*	*7	*5	*	*	*6	*
550.92	*7	*6	*	*	*	*	*	*	*	*	*
552	72	19	53	*	14	28	29	17	13	29	12
552.1	12	*	*7	*	*	*	*6	*	*	*	*
552.2	49	10	39	*	11	20	18	11	10	22	*6
552.20	14	*	10	—	*	*6	*	*	*	*6	*
552.21	29	*	25	*	*6	12	11	*7	*6	13	*
552.29	*5	*	*	—	*	*	*	*	*	*	*
552.8	*6	*	*	*	*	*	*	*	*	*	*
553	95	31	64	*	20	34	40	17	21	40	17
553.2	56	18	37	*	13	25	18	10	14	18	14
553.20	11	*	*8	*	*	*	*	*	*	*	*
553.21	42	15	27	*	10	19	13	*8	10	13	12
553.3	35	11	24	*	*7	*7	21	*6	*6	20	*
555	49	21	28	*	27	14	*5	12	12	16	9
555.0	14	*	10	*	*7	*	*	*	*	*	*
555.1	11	*7	*	*	*6	*	*	*	*	*	*
555.2	*7	*	*	*	*	*	*	*	*	*	*
555.9	17	*8	*9	*	10	*	*	*	*	*6	*
556	28	12	17	*	10	10	*7	*6	*6	10	*6
556.9	16	*8	*8	*	*6	*	*	*	*	*5	*
557	56	19	37	*	*	14	40	13	14	19	11
557.0	25	10	15	*	*	*5	18	*6	*7	*7	*
557.1	*7	*	*5	*	*	*	*5	*	*	*	*
557.9	24	*7	17	—	*	*7	17	*	*5	10	*
558	181	66	115	40	45	36	60	41	42	69	28
558.9	176	64	111	39	44	35	57	39	41	68	28
560	290	113	176	12	38	83	157	58	76	99	58
560.1	65	25	39	*	*8	17	38	14	18	20	12
560.2	*9	*	*6	*	*	*	*6	*	*	*5	*
560.3	35	11	24	*	*	*	26	*8	*5	16	*6
560.39	33	11	23	*	*	*	24	*7	*5	15	*6
560.8	77	31	46	*	12	26	39	12	25	26	14
560.81	57	22	35	*	9	18	29	*8	19	19	11
560.89	20	9	11	*	*	*8	10	*	*6	*7	*
560.9	99	42	58	*	14	35	48	22	25	30	23
562	297	125	173	—	36	93	169	67	76	111	43
562.1	296	124	171	—	36	92	168	66	76	111	43

See footnotes at end of table.

Table 45. Number of first-listed diagnoses for discharges from short-stay hospitals, by ICD-9-CM code, sex, age, and geographic region: United States, 2003—Con.

[Discharges of inpatients from non-Federal hospitals. Excludes newborn infants. Code numbers are from the *International Classification of Diseases, 9th Revision, Clinical Modification* (ICD-9-CM). Totals include data for categories not listed in table: see "Methods" section]

ICD-9-CM code	Total	Sex		Age				Region				
		Male	Female	Under 15 years	15-44 years	45-64 years	65 years and over	North-east	Midwest	South	West	
Number of first-listed diagnoses in thousands												
562.10	29	10	18	—	*	10	15	*7	*6	14	*	
562.11	181	77	104	—	30	71	81	42	53	61	26	
562.12	65	27	38	—	*	*9	56	14	14	28	10	
562.13	20	9	11	—	*	*	16	*	*	*8	*	
564	84	31	53	*6	26	16	35	21	18	32	13	
564.0	53	21	32	*5	12	*8	28	15	11	19	*7	
564.00	39	16	23	*	*8	*5	22	11	*8	14	*6	
564.09	13	*	*9	*	*	*	*6	*	*	*	*	
564.1	19	*	16	*	*9	*6	*	*	*6	*6	*	
564.8	*9	*6	*	*	*	*	*	*	*	*	*	
564.89	*7	*5	*	*	*	*	*	*	*	*	*	
565	*6	*	*	*	*	*	*	*	*	*	*	
566	21	16	*5	*	9	10	*	*	*	10	*	
567	22	15	*7	*	*	10	*6	*	*	14	*	
567.2	16	12	*	*	*	*8	*	*	*	11	*	
568	17	*	14	*	*8	*	*	*	*	*8	*	
568.0	10	*	*9	*	*5	*	*	*	*	*5	*	
568.8	*7	*	*5	*	*	*	*	*	*	*	*	
569	95	37	59	*	11	25	57	21	24	32	18	
569.1	*8	*	*7	*	*	*	*	*	*	*	*	
569.3	17	*7	10	*	*	*	12	*	*	*5	*	
569.4	11	*	*7	*	*	*	*7	*	*	*	*	
569.49	*6	*	*	*	*	*	*	*	*	*	*	
569.6	18	*8	10	*	*	*8	*7	*	*	*7	*	
569.62	*6	*	*	*	*	*	*	*	*	*	*	
569.69	10	*	*5	*	*	*	*6	*	*	*	*	
569.8	33	15	18	*	*	*8	23	*6	10	12	*5	
569.83	*8	*	*5	*	*	*	*	*	*	*	*	
569.85	12	*	*7	—	*	*	10	*	*	*	*	
570	*6	*	*	*	*	*	*	*	*	*	*	
571	104	66	39	*	20	59	25	22	14	37	31	
571.1	13	*9	*	—	*	*6	*	*	*	*	*	
571.2	50	37	13	—	11	30	9	12	*7	15	16	
571.5	33	17	16	*	*	18	13	*6	*	13	10	
572	65	42	23	*	*7	38	20	15	12	21	17	
572.0	*6	*	*	—	*	*	*	*	*	*	*	
572.2	49	32	17	—	*5	31	13	12	*8	15	14	
573	*9	*	*6	*	*	*	*	*	*	*	*	
573.3	*5	*	*	*	*	*	*	*	*	*	*	
574	360	132	228	*	107	111	140	68	79	130	83	
574.0	135	59	76	—	41	44	51	26	26	52	31	
574.00	128	54	74	—	39	41	47	25	23	51	29	
574.01	*7	*	*	—	*	*	*	*	*	*	*	
574.1	101	32	70	*	36	31	34	21	22	34	24	
574.10	97	31	66	*	34	30	32	20	21	33	23	
574.2	41	11	30	*	10	14	16	*6	14	12	10	
574.20	40	11	29	*	10	14	16	*6	13	12	10	
574.3	*6	*	*	—	*	*	*	*	*	*	*	
574.5	24	*8	17	*	*6	*5	13	*	*	10	*6	
574.50	14	*	10	*	*	*	*6	*	*	*6	*	
574.51	11	*	*6	—	*	*	*7	*	*	*	*	
574.6	*6	*	*	*	*	*	*	*	*	*	*	
574.7	20	*6	14	*	*7	*	*8	*	*	*9	*5	
574.70	13	*	10	—	*	*	*7	*	*	*6	*	
574.71	*6	*	*	*	*	*	*	*	*	*	*	
574.8	13	*	*9	*	*	*	*6	*	*	*	*	
574.80	*6	*	*	—	*	*	*	*	*	*	*	
574.81	*6	*	*	*	*	*	*	*	*	*	*	

See footnotes at end of table.

Table 45. Number of first-listed diagnoses for discharges from short-stay hospitals, by ICD-9-CM code, sex, age, and geographic region: United States, 2003—Con.[Discharges of inpatients from non-Federal hospitals. Excludes newborn infants. Code numbers are from the *International Classification of Diseases, 9th Revision, Clinical Modification* (ICD-9-CM). Totals include data for categories not listed in table: see "Methods" section]

ICD-9-CM code	Total	Sex		Age				Region			
		Male	Female	Under 15 years	15-44 years	45-64 years	65 years and over	North-east	Midwest	South	West
Number of first-listed diagnoses in thousands											
574.9	10	*5	*	*	*	*	*	*	*	*	*
574.90	*7	*	*	*	*	*	*	*	*	*	*
575	81	29	52	*	31	21	27	14	15	39	12
575.0	30	16	14	*	9	*6	14	*7	*6	12	*5
575.1	40	11	29	*	17	13	10	*7	*6	22	*
575.10	*6	*	*	*	*	*	*	*	*	*	*
575.11	27	*6	21	*	12	10	*6	*	*	14	*
575.12	*6	*	*	—	*	*	*	*	*	*	*
575.8	*7	*	*6	*	*	*	*	*	*	*	*
576	29	11	18	*	*	*8	14	*6	*6	10	*7
576.1	*9	*	*	*	*	*	*6	*	*	*	*
576.2	12	*	*7	—	*	*6	*	*	*	*	*
576.8	*8	*	*6	*	*	*	*	*	*	*	*
577	259	129	130	*	93	93	69	48	57	101	53
577.0	224	115	109	*	81	79	61	42	49	89	44
577.1	22	9	12	*	10	*8	*	*	*5	*6	*6
577.2	*7	*	*	*	*	*	*	*	*	*	*
578	182	87	95	*	18	40	122	45	50	57	30
578.0	21	13	*9	*	*	*6	10	*8	*	*7	*
578.1	38	16	22	*	*5	*7	25	9	12	10	*7
578.9	123	59	64	*	*8	26	87	28	35	40	19
580-629	1,888	589	1,299	90	574	478	746	354	435	717	382
581	*6	*	*	*	*	*	*	*	*	*	*
584	196	99	97	*	16	52	126	54	38	65	40
584.5	10	*6	*	*	*	*	*6	*	*	*	*
584.9	183	91	92	*	15	48	119	49	35	62	36
585	17	10	*7	*	*	*5	*8	*	*	*8	*
586	*7	*	*	—	*	*	*	*	*	*	*
588	*6	*	*	*	*	*	*	*	*	*	*
590	140	23	117	27	49	33	31	21	34	52	33
590.1	72	9	63	12	28	17	15	12	18	26	16
590.10	72	9	62	12	28	17	15	12	18	25	16
590.8	64	13	51	15	19	14	15	*8	15	25	16
590.80	64	13	51	15	19	14	15	*8	15	25	16
591	12	*	*8	*	*	*	*	*	*	*	*
592	181	100	81	*	71	72	35	38	49	65	29
592.0	62	31	31	*	22	26	12	13	19	21	10
592.1	119	69	50	*	49	46	23	25	30	44	20
593	43	21	22	*8	*9	12	14	10	*8	18	*7
593.2	*6	*	*	—	*	*	*	*	*	*	*
593.3	*6	*	*	*	*	*	*	*	*	*	*
593.4	*7	*	*	*	*	*	*	*	*	*	*
593.7	*6	*	*	*6	*	*	*	*	*	*	*
593.70	*5	*	*	*5	*	*	*	*	*	*	*
593.9	13	*6	*7	*	*	*	*8	*	*	*6	*
594	10	*8	*	*	*	*	*6	*	*	*	*
594.1	*7	*7	—	*	*	*	*5	*	*	*	*
595	17	*	12	*	*	*	9	*	*	*5	*
595.0	*6	*	*	—	*	*	*	*	*	*	*
595.9	*5	*	*	*	*	*	*	*	*	*	*
596	22	17	*6	*	*	*8	12	*	*	12	*
596.0	11	11	*	—	—	*	*7	*	*	*7	*
598	*6	*5	*	*	*	*	*	*	*	*	*
599	473	161	311	32	47	68	327	90	113	174	96
599.0	431	139	292	31	37	59	305	82	108	159	83
599.7	31	19	13	*	*8	*	18	*7	*	10	11

See footnotes at end of table.

Table 45. Number of first-listed diagnoses for discharges from short-stay hospitals, by ICD-9-CM code, sex, age, and geographic region: United States, 2003—Con.

[Discharges of inpatients from non-Federal hospitals. Excludes newborn infants. Code numbers are from the *International Classification of Diseases, 9th Revision, Clinical Modification* (ICD-9-CM). Totals include data for categories not listed in table: see "Methods" section]

ICD-9-CM code	Total	Sex		Age				Region			
		Male	Female	Under 15 years	15-44 years	45-64 years	65 years and over	North-east	Midwest	South	West
Number of first-listed diagnoses in thousands											
599.8	*6	*	*5	—	*	*	*	*	*	*	*
600	85	85	—	—	*	17	67	14	20	32	20
600.0	74	74	—	—	*	15	58	12	16	28	18
601	*5	*5	—	—	*	*	*	*	*	*	*
604	*8	*8	—	*	*	*	*	*	*	*5	*
604.9	*6	*6	—	*	*	*	*	*	*	*	*
607	*7	*7	—	*	*	*	*	*	*	*	*
608	15	15	—	*	*	*	*5	*	*	*8	*
608.4	*8	*8	—	*	*	*	*	*	*	*	*
611	19	*	18	*	10	*	*	*	*	*8	*
611.0	*7	*	*7	*	*	*	*	*	*	*	*
611.1	9	*	*8	*	*5	*	*	*	*	*	*
614	48	—	48	*	41	*	*	11	11	20	*6
614.2	*8	—	*8	—	*7	*	*	*	*	*	*
614.3	*5	—	*5	*	*	*	*	*	*	*	*
614.6	9	—	9	*	*7	*	*	*	*	*	*
614.9	15	—	15	*	13	*	*	*	*	*7	*
616	14	—	14	*	10	*	*	*	*	*8	*
616.0	*7	—	*7	—	*6	*	*	*	*	*	*
617	85	—	85	—	66	18	*	14	18	36	17
617.0	48	—	48	—	35	12	*	*6	10	22	10
617.1	14	—	14	—	11	*	*	*	*	*5	*
617.3	14	—	14	—	12	*	*	*	*	*6	*
617.9	*5	—	*5	—	*	*	—	*	*	*	*
618	149	—	149	—	28	67	54	20	34	63	33
618.0	39	—	39	—	*7	18	14	*	*9	17	*8
618.1	13	—	13	—	*5	*5	*	*	*	*	*
618.2	20	—	20	—	*7	*9	*	*	*	*6	*7
618.3	14	—	14	—	*	*6	*6	*	*	*5	*
618.4	18	—	18	—	*	9	*5	*	*5	*7	*
618.5	30	—	30	—	*	13	15	*	*5	16	*8
618.8	*9	—	*9	—	*	*	*	*	*	*5	*
619	*5	—	*5	—	*	*	*	*	*	*	*
620	67	—	67	*	51	11	*	10	15	26	15
620.1	12	—	12	*	11	*	—	*	*	*6	*
620.2	39	—	39	*	29	*7	*	*7	*9	15	9
620.8	*6	—	*6	*	*	*	*	*	*	*	*
621	18	—	18	*	*	11	*	*	*	*8	*
621.3	9	—	9	—	*	*8	*	*	*	*	*
622	12	—	12	—	*9	*	*	*	*	*	*
622.1	10	—	10	—	*8	*	*	*	*	*	*
625	72	—	72	*	43	19	*8	11	14	29	17
625.3	15	—	15	—	13	*	—	*	*	*5	*6
625.6	32	—	32	*	9	14	*8	*	*6	14	*8
625.9	19	—	19	*	16	*	*	*	*	*8	*
626	116	—	116	*	80	35	—	17	29	43	27
626.2	85	—	85	*	57	27	—	12	22	33	18
626.8	26	—	26	*	19	*7	—	*	*6	*9	*7
627	14	—	14	—	*	*8	*	*	*5	*	*
627.1	12	—	12	—	*	*7	*	*	*5	*	*
630-677	552	—	552	*	551	*	—	87	96	262	107
632	20	—	20	—	20	*	—	*	*	*9	*5
633	27	—	27	—	27	*	—	*	*	13	*7
633.1	23	—	23	—	23	—	—	*	*	10	*6
633.10	23	—	23	—	23	—	—	*	*	10	*6

See footnotes at end of table.

Table 45. Number of first-listed diagnoses for discharges from short-stay hospitals, by ICD-9-CM code, sex, age, and geographic region: United States, 2003—Con.[Discharges of inpatients from non-Federal hospitals. Excludes newborn infants. Code numbers are from the *International Classification of Diseases, 9th Revision, Clinical Modification* (ICD-9-CM). Totals include data for categories not listed in table: see "Methods" section]

ICD-9-CM code	Total	Sex		Age				Region			
		Male	Female	Under 15 years	15-44 years	45-64 years	65 years and over	North-east	Midwest	South	West
Number of first-listed diagnoses in thousands											
634	21	—	21	—	21	*	—	*	*	12	*
634.9	15	—	15	—	15	*	—	*	*	*7	*
634.91	10	—	10	—	10	*	—	*	*	*	*
635	*5	—	*5	—	*5	—	—	*	*	*	*
640	*6	—	*6	—	*6	—	—	*	*	*	*
641	12	—	12	—	12	—	—	*	*	*	*
641.1	*5	—	*5	—	*5	—	—	*	*	*	*
641.13	*5	—	*5	—	*5	—	—	*	*	*	*
642	40	—	40	*	40	*	—	*6	*5	25	*
642.0	*5	—	*5	—	*5	—	—	*	*	*	*
642.03	*5	—	*5	—	*5	—	—	*	*	*	*
642.3	19	—	19	*	19	—	—	*	*	13	*
642.33	19	—	19	*	18	—	—	*	*	13	*
642.4	*8	—	*8	—	*8	*	—	*	*	*	*
642.43	*6	—	*6	—	*6	*	—	*	*	*	*
643	42	—	42	—	42	—	—	*5	9	20	*7
643.0	16	—	16	—	16	—	—	*	*	*8	*
643.03	16	—	16	—	16	—	—	*	*	*8	*
643.1	18	—	18	—	18	—	—	*	*5	*7	*
643.13	18	—	18	—	18	—	—	*	*5	*7	*
643.2	*5	—	*5	—	*5	—	—	*	*	*	*
643.23	*5	—	*5	—	*5	—	—	*	*	*	*
644	106	—	106	—	106	*	—	15	19	49	24
644.0	95	—	95	—	95	*	—	12	17	44	22
644.03	95	—	95	—	95	*	—	12	17	44	22
644.1	11	—	11	—	11	—	—	*	*	*5	*
644.13	10	—	10	—	10	—	—	*	*	*5	*
646	65	—	65	—	65	*	—	10	12	31	12
646.6	42	—	42	—	42	—	—	*7	*7	19	*9
646.63	41	—	41	—	41	—	—	*7	*7	19	*9
646.8	16	—	16	—	16	—	—	*	*	10	*
646.83	15	—	15	—	15	—	—	*	*	9	*
647	9	—	9	—	9	—	—	*	*	*	*
647.8	*6	—	*6	—	*6	—	—	*	*	*	*
647.83	*6	—	*6	—	*6	—	—	*	*	*	*
648	103	—	103	*	103	*	—	18	22	45	18
648.0	9	—	9	—	9	—	—	*	*	*5	*
648.03	9	—	9	—	9	—	—	*	*	*5	*
648.4	10	—	10	—	10	*	—	*	*	*	*
648.43	*8	—	*8	—	*8	—	—	*	*	*	*
648.8	*6	—	*6	—	*6	*	—	*	*	*	*
648.83	*6	—	*6	—	*6	*	—	*	*	*	*
648.9	69	—	69	*	69	—	—	12	15	29	14
648.93	67	—	67	*	67	—	—	12	13	28	14
654	18	—	18	—	18	—	—	*	*	*7	*
654.5	11	—	11	—	11	—	—	*	*	*5	*
654.53	11	—	11	—	11	—	—	*	*	*5	*
658	*8	—	*8	*	*8	—	—	*	*	*	*
659	9	—	9	—	9	*	—	*	*	*5	*
659.1	*6	—	*6	—	*6	—	—	*	*	*	*
659.13	*6	—	*6	—	*6	—	—	*	*	*	*
670	*7	—	*7	—	*7	—	—	*	*	*	*
670.0	*7	—	*7	—	*7	—	—	*	*	*	*
670.04	*7	—	*7	—	*7	—	—	*	*	*	*
671	*6	—	*6	—	*6	*	—	*	*	*	*
674	15	—	15	—	15	—	—	*	*	*8	*

See footnotes at end of table.

Table 45. Number of first-listed diagnoses for discharges from short-stay hospitals, by ICD-9-CM code, sex, age, and geographic region: United States, 2003—Con.

[Discharges of inpatients from non-Federal hospitals. Excludes newborn infants. Code numbers are from the *International Classification of Diseases, 9th Revision, Clinical Modification* (ICD-9-CM). Totals include data for categories not listed in table: see "Methods" section]

ICD-9-CM code	Total	Sex		Age				Region			
		Male	Female	Under 15 years	15-44 years	45-64 years	65 years and over	North-east	Midwest	South	West
Number of first-listed diagnoses in thousands											
674.3	*6	—	*6	—	*6	—	—	*	*	*	*
674.34	*6	—	*6	—	*6	—	—	*	*	*	*
674.8	*7	—	*7	—	*7	—	—	*	*	*	*
674.84	*7	—	*7	—	*7	—	—	*	*	*	*
680-709	656	338	318	81	187	174	214	145	132	274	106
681	24	14	11	*	9	*6	*6	*	*	*9	*7
681.0	13	*7	*6	*	*7	*	*	*	*	*5	*
681.00	13	*7	*6	*	*7	*	*	*	*	*5	*
681.1	11	*6	*	*	*	*	*	*	*	*	*
681.10	11	*6	*	*	*	*	*	*	*	*	*
682	450	234	216	37	130	131	152	109	100	170	71
682.0	31	15	16	*7	11	*6	*7	*6	*6	14	*5
682.1	*6	*	*	*	*	*	*	*	*	*	*
682.2	37	19	18	*	14	12	*7	*6	*8	17	*6
682.3	51	25	27	*	19	13	15	15	10	18	*8
682.4	32	19	13	*	14	*8	*8	*7	*7	11	*6
682.5	15	*6	9	*	*5	*	*	*	*	*7	*
682.6	222	117	105	10	53	70	90	58	52	77	35
682.7	50	28	22	*	10	17	20	13	12	21	*
695	10	*	*6	*	*	*	*	*	*	*	*
701	22	13	*9	13	*5	*	*	*	*	19	*
701.4	18	13	*6	13	*	*	—	*	*	18	*
707	76	39	37	*	14	19	43	16	15	24	20
707.0	39	19	21	*	*9	*8	23	*8	*7	14	11
707.1	34	19	15	—	*5	10	19	*8	*8	11	*8
707.12	*7	*	*	—	*	*	*5	*	*	*	*
707.15	12	*8	*	—	*	*	*6	*	*	*	*
708	*6	*	*	*	*	*	*	*	*	*	*
709	27	15	12	15	10	*	*	*	*	25	*
709.2	25	14	11	14	10	*	*	*	*	24	*
710-739	1,854	794	1,059	45	323	651	834	366	470	645	373
710	21	*	19	*	*8	10	*	*	*	11	*
710.0	16	*	14	*	*8	*6	*	*	*	9	*
711	23	14	9	*	*6	*8	*7	*	*5	*9	*
711.0	22	13	*9	*	*5	*7	*7	*	*5	*9	*
711.06	12	*8	*	*	*	*	*	*	*	*	*
714	23	*	18	*	*	11	*9	*7	*	*6	*
714.0	17	*	15	—	*	*9	*6	*5	*	*	*
715	623	241	381	*	21	217	385	134	172	210	106
715.1	52	21	31	—	*	16	35	14	10	19	*9
715.15	10	*	*6	—	*	*	*7	*	*	*	*
715.16	39	15	24	—	*	13	26	12	*6	15	*6
715.2	*8	*	*	—	*	*	*	*	*	*	*
715.3	283	108	175	*	*8	95	180	60	84	89	50
715.31	*7	*	*	—	*	*	*	*	*	*	*
715.35	90	37	53	—	*	29	56	21	27	25	16
715.36	186	68	118	*	*	63	119	37	55	62	33
715.8	*7	*	*5	—	*	*	*6	*	*	*	*
715.89	*7	*	*5	—	*	*	*6	*	*	*	*
715.9	273	106	167	—	10	100	163	58	75	95	45
715.90	*9	*	*	—	*	*	*7	*	*	*	*
715.91	*6	*	*	—	—	*	*	*	*	*	*
715.95	81	38	43	—	*	29	47	18	24	25	14
715.96	174	62	112	—	*	67	103	34	49	64	27
716	19	*8	11	*	*	*9	*8	*	*5	*6	*
716.1	*6	*	*	—	*	*	*	*	*	*	*
716.9	9	*	*6	—	*	*	*	*	*	*	*

See footnotes at end of table.

Table 45. Number of first-listed diagnoses for discharges from short-stay hospitals, by ICD-9-CM code, sex, age, and geographic region: United States, 2003—Con.[Discharges of inpatients from non-Federal hospitals. Excludes newborn infants. Code numbers are from the *International Classification of Diseases, 9th Revision, Clinical Modification* (ICD-9-CM). Totals include data for categories not listed in table: see "Methods" section]

ICD-9-CM code	Total	Sex		Age				Region			
		Male	Female	Under 15 years	15-44 years	45-64 years	65 years and over	North-east	Midwest	South	West
Number of first-listed diagnoses in thousands											
717	*8	*	*	*	*6	*	*	*	*	*	*
718	21	12	10	*	*8	*	*	*	*	*7	*6
718.3	*7	*	*	*	*	*	*	*	*	*	*
719	42	18	25	*	*7	11	22	*9	11	13	10
719.0	*6	*	*	*	*	*	*	*	*	*	*
719.4	30	12	18	*	*6	*7	16	*6	*9	10	*6
719.41	*8	*	*	*	*	*	*	*	*	*	*
719.45	10	*	*7	*	*	*	*8	*	*	*	*
721	94	46	48	*	13	37	45	12	20	39	23
721.0	28	13	15	—	*6	14	*8	*	*	13	*8
721.1	18	13	*5	—	*	*9	*8	*	*	*7	*
721.3	40	16	24	*	*	11	24	*	10	15	11
722	357	181	176	*	131	158	67	54	84	138	80
722.0	57	30	28	—	24	30	*	9	12	25	12
722.1	178	96	81	*	78	72	28	27	45	70	36
722.10	176	95	81	*	77	71	28	27	45	70	35
722.4	9	*	*6	—	*	*5	*	*	*	*	*
722.5	66	26	40	—	14	28	23	10	18	20	18
722.52	64	26	38	—	14	27	23	9	17	20	18
722.7	21	12	*9	—	*7	10	*	*	*	*9	*7
722.71	14	*8	*5	—	*	*6	*	*	*	*6	*
722.73	*6	*	*	—	*	*	*	*	*	*	*
722.8	*6	*	*	—	*	*	*	*	*	*	*
722.9	17	9	*8	*	*	9	*5	*	*	*7	*6
722.93	13	*6	*7	—	*	*6	*	*	*	*	*
723	30	13	17	*	*8	15	*7	*5	*7	12	*6
723.0	10	*7	*	*	*	*5	*	*	*	*	*
723.1	10	*	*7	*	*	*	*	*	*	*	*
723.4	*7	*	*5	—	*	*	*	*	*	*	*
724	161	68	93	*	23	46	91	31	46	52	33
724.0	84	36	47	—	*	26	56	17	24	28	15
724.02	81	35	46	—	*	26	53	16	23	27	15
724.2	33	14	19	*	11	*6	15	*	12	*7	10
724.3	*6	*	*	—	*	*	*	*	*	*	*
724.4	15	*6	9	—	*	*6	*5	*	*	*7	*
724.5	19	*7	11	*	*	*	10	*	*6	*6	*
726	42	19	23	*	*7	18	15	11	10	13	*7
726.1	17	*6	11	*	*	*7	*8	*6	*	*	*
726.10	17	*6	10	*	*	*7	*8	*5	*	*	*
726.2	*6	*	*	—	*	*	*	*	*	*	*
726.3	*7	*	*	—	*	*	*	*	*	*	*
726.33	*6	*	*	—	*	*	*	*	*	*	*
727	21	9	11	*	*	9	*6	*5	*	*6	*
727.0	*8	*	*	*	*	*	*	*	*	*	*
727.4	*6	*	*	—	*	*	*	*	*	*	*
728	35	20	15	*	10	*7	16	9	*8	12	*5
728.8	30	18	12	*	*8	*7	15	*7	*7	12	*
728.86	*6	*6	*	*	*	*	*	*	*	*	*
728.89	22	11	11	*	*	*5	11	*7	*5	*8	*
729	55	19	36	*	13	20	20	10	15	21	9
729.1	14	*	11	*	*	*7	*	*	*	*6	*
729.5	24	*9	15	*	*6	*8	9	*	*6	*8	*5
729.8	14	*6	*8	*	*	*	*7	*	*	*6	*
729.89	9	*	*5	*	*	*	*	*	*	*	*
730	61	36	25	*	13	19	24	12	14	22	13
730.0	14	*8	*5	*	*	*	*6	*	*	*	*
730.07	*7	*	*	*	*	*	*	*	*	*	*
730.1	14	10	*	*	*	*6	*	*	*	*	*
730.17	*6	*	*	*	*	*	*	*	*	*	*

See footnotes at end of table.

Table 45. Number of first-listed diagnoses for discharges from short-stay hospitals, by ICD-9-CM code, sex, age, and geographic region: United States, 2003—Con.

[Discharges of inpatients from non-Federal hospitals. Excludes newborn infants. Code numbers are from the *International Classification of Diseases, 9th Revision, Clinical Modification* (ICD-9-CM). Totals include data for categories not listed in table: see "Methods" section]

ICD-9-CM code	Total	Sex		Age				Region			
		Male	Female	Under 15 years	15-44 years	45-64 years	65 years and over	North-east	Midwest	South	West
Number of first-listed diagnoses in thousands											
730.2	33	17	16	*	*8	*9	15	*8	*7	13	*6
730.27	17	*9	*8	*	*	*5	*8	*	*	9	*
730.28	*6	*	*	*	*	*	*	*	*	*	*
732	*5	*	*	*	*	*	—	*	*	*	*
733	155	54	101	*	23	39	88	35	38	47	34
733.1	74	23	51	*	*	9	60	18	19	19	18
733.13	56	14	42	*	*	*6	48	14	13	14	14
733.14	*8	*	*	*	*	*	*	*	*	*	*
733.4	23	13	11	*	*	11	*8	*	*	11	*
733.42	20	12	*9	*	*	10	*7	*	*	10	*
733.6	19	*5	14	*	*5	*8	*6	*5	*	*6	*
733.8	28	11	17	*	*8	9	10	*	9	*7	*7
733.82	24	*8	16	*	*7	*8	*9	*	*9	*6	*5
736	*9	*	*	*	*	*	*	*	*	*	*
737	15	*6	*9	*6	*	*	*	*	*	*5	*
737.3	13	*5	*8	*6	*	*	*	*	*	*	*
737.30	10	*	*6	*5	*	*	*	*	*	*	*
738	24	10	15	*	9	*6	*8	*	*7	*6	*7
738.4	18	*7	11	—	*	*5	*8	*	*6	*	*6
740-759	183	96	87	119	39	18	*7	52	31	58	42
742	*8	*	*	*6	*	*	*	*	*	*	*
745	19	*9	11	16	*	*	*	*8	*	*5	*
745.5	*7	*	*	*	*	*	*	*	*	*	*
746	20	12	*8	14	*	*	*	*5	*	*5	*6
746.8	*5	*	*	*	*	*	*	*	*	*	*
747	21	9	12	10	*8	*	*	*6	*7	*	*
747.8	9	*	*6	*	*6	*	*	*	*6	*	*
747.81	*8	*	*6	*	*6	*	*	*	*5	*	*
749	11	*5	*5	10	*	—	—	*	*	*	*
749.2	*5	*	*	*	*	—	—	*	*	*	*
750	15	12	*	14	*	*	—	*	*	*	*
750.5	13	11	*	13	*	—	—	*	*	*	*
751	15	*7	*8	9	*	*	*	*	*	*	*
753	*9	*6	*	*	*	*	*	*	*	*	*
753.2	*5	*	*	*	*	*	—	*	*	*	*
754	*8	*5	*	*	*	*	—	*	*	*	*
755	*5	*	*	*	*	*	—	*	*	*	*
756	22	10	11	*9	*	*6	*	*	*	*9	*
756.1	12	*5	*7	*	*	*	*	*	*	*5	*
756.12	*8	*	*5	*	*	*	*	*	*	*	*
757	*6	*	*	*	*	*	—	*	*	*	*
757.3	*5	*	*	*	*	*	—	*	*	*	*
759	*9	*	*	*	*	*	*	*	*	*	*
760-779	191	112	79	191	*	—	—	26	35	64	66
765	33	16	16	33	—	—	—	*	*5	18	*6
765.1	28	15	13	28	—	—	—	*	*	16	*6
765.18	9	*	*	9	—	—	—	*	*	*5	*
769	18	11	*7	18	—	—	—	*	*	*	10
770	39	25	14	39	—	—	—	*6	*7	13	12
770.6	11	*6	*	11	—	—	—	*	*	*	*
770.8	21	13	*8	21	—	—	—	*	*	*8	*6
770.81	*6	*	*	*6	—	—	—	*	*	*	*
770.89	11	*7	*	11	—	—	—	*	*	*5	*
771	15	9	*5	15	*	—	—	*	*	*5	*

See footnotes at end of table.

Table 45. Number of first-listed diagnoses for discharges from short-stay hospitals, by ICD-9-CM code, sex, age, and geographic region: United States, 2003—Con.[Discharges of inpatients from non-Federal hospitals. Excludes newborn infants. Code numbers are from the *International Classification of Diseases, 9th Revision, Clinical Modification* (ICD-9-CM). Totals include data for categories not listed in table: see "Methods" section]

ICD-9-CM code	Total	Sex		Age				Region			
		Male	Female	Under 15 years	15-44 years	45-64 years	65 years and over	North-east	Midwest	South	West
Number of first-listed diagnoses in thousands											
771.8	11	*8	*	11	—	—	—	*	*	*	*
774	46	27	18	46	*	—	—	*7	*8	13	17
774.6	38	22	16	38	*	—	—	*6	*7	12	13
775	*6	*	*	*6	—	—	—	*	*	*	*
778	*9	*	*5	*9	—	—	—	*	*	*	*
778.4	*8	*	*	*8	—	—	—	*	*	*	*
779	11	*8	*	11	—	—	—	*	*	*	*
779.3	*7	*6	*	*7	—	—	—	*	*	*	*
780-799	271	133	138	64	90	56	61	64	48	104	55
780	65	33	32	32	16	*8	9	17	11	20	17
780.2	13	*6	*7	*	*	*	*	*5	*	*	*
780.3	29	15	14	15	10	*	*	*8	*5	*9	*7
780.39	26	13	13	13	10	*	*	*7	*	*8	*6
780.6	17	*9	*8	15	*	*	*	*	*	*6	*5
784	*7	*	*	*	*	*	*	*	*	*	*
785	*5	*	*	*	*	*	*	*	*	*	*
786	74	42	31	*5	28	26	14	15	15	30	14
786.5	63	36	27	*	26	24	13	13	15	25	10
786.50	30	19	11	*	12	10	*8	*	*6	16	*
786.59	28	14	14	*	12	11	*	*8	*6	*7	*6
787	*8	*	*	*	*	*	*	*	*	*	*
789	38	14	24	*8	22	*	*5	*8	*8	17	*5
789.0	37	13	23	*7	22	*	*5	*8	*8	17	*5
789.00	12	*	*9	*	*8	*	*	*	*	*6	*
789.03	11	*	*7	*	*6	*	*	*	*	*	*
799	64	25	39	*7	17	14	26	17	*9	25	12
799.9	63	25	39	*7	17	14	26	17	*9	25	12
800-999	2,833	1,435	1,398	251	822	679	1,081	554	651	1,024	604
800	12	*9	*	*7	*	*	*	*	*	*	*
801	41	32	10	13	19	*5	*	*5	10	12	14
801.0	14	9	*	*6	*5	*	*	*	*	*	*
801.01	*7	*	*	*	*	*	*	*	*	*	*
801.1	*7	*5	*	*	*5	*	*	*	*	*	*
801.2	14	12	*	*	*6	*	*	*	*	*	*6
802	41	33	*7	*	26	*9	*	*8	10	13	10
802.2	15	13	*	*	11	*	*	*	*	*	*
802.4	9	*8	*	*	*5	*	*	*	*	*	*
805	82	35	47	*	20	17	43	11	28	27	17
805.0	18	13	*6	*	*5	*5	*7	*	*6	*	*
805.02	*6	*	*	*	*	*	*	*	*	*	*
805.2	24	*6	18	*	*6	*	12	*	*7	*8	*5
805.4	36	14	21	*	*8	*7	21	*	14	13	*6
806	*8	*6	*	*	*	*	*	*	*	*	*
807	47	29	18	*	11	15	21	*9	12	16	10
807.0	40	25	15	*	*9	12	19	*8	10	13	9
807.01	*7	*	*	*	*	*	*	*	*	*	*
807.02	*6	*	*	*	*	*	*	*	*	*	*
807.03	*8	*	*	—	*	*	*	*	*	*	*
807.09	*8	*6	*	—	*	*	*	*	*	*	*
807.2	*6	*	*	—	*	*	*	*	*	*	*
808	59	19	39	*	10	*8	40	16	17	13	13
808.0	15	*9	*6	*	*	*	*6	*	*	*	*
808.2	34	*8	26	*	*	*	27	10	*9	*8	*8
810	*5	*	*	*	*	*	*	*	*	*	*
810.0	*5	*	*	*	*	*	*	*	*	*	*

See footnotes at end of table.

Table 45. Number of first-listed diagnoses for discharges from short-stay hospitals, by ICD-9-CM code, sex, age, and geographic region: United States, 2003—Con.

[Discharges of inpatients from non-Federal hospitals. Excludes newborn infants. Code numbers are from the *International Classification of Diseases, 9th Revision, Clinical Modification* (ICD-9-CM). Totals include data for categories not listed in table: see "Methods" section]

ICD-9-CM code	Total	Sex		Age				Region			
		Male	Female	Under 15 years	15-44 years	45-64 years	65 years and over	North-east	Midwest	South	West
Number of first-listed diagnoses in thousands											
812	74	27	48	18	12	11	34	18	14	22	21
812.0	38	10	27	*	*	*8	26	10	*8	11	*8
812.00	10	*	*8	*	*	*	*7	*	*	*	*
812.01	15	*	12	*	*	*	12	*	*	*	*
812.09	10	*	*6	—	*	*	*6	*	*	*	*
812.2	*9	*	*6	*	*	*	*	*	*	*	*
812.21	*7	*	*	*	*	*	*	*	*	*	*
812.4	20	*9	12	16	*	*	*	*	*	*	9
812.41	14	*5	*9	13	*	*	*	*	*	*	*7
812.5	*6	*	*	*	*	*	*	*	*	*	*
813	67	34	34	10	22	12	23	12	16	21	17
813.0	11	*	*7	*	*	*	*	*	*	*	*
813.2	*7	*	*	*	*	*	*	*	*	*	*
813.4	30	14	16	*	11	*5	11	*7	*8	9	*6
813.41	*8	*	*5	*	*	*	*5	*	*	*	*
813.42	11	*5	*5	*	*	*	*	*	*	*	*
813.44	10	*	*5	*	*	*	*	*	*	*	*
813.5	*7	*	*	*	*	*	*	*	*	*	*
813.54	*5	*	*	*	*	*	*	*	*	*	*
816	*9	*8	*	*	*	*	*	*	*	*	*
816.1	*7	*6	*	*	*	*	*	*	*	*	*
820	304	93	211	*	*9	18	275	55	78	109	62
820.0	88	23	65	*	*	*6	80	15	21	29	23
820.00	*5	*	*	—	—	*	*	*	*	*	*
820.02	*5	*	*	—	*	*	*	*	*	*	*
820.03	*9	*	*7	*	*	*	*8	*	*	*	*
820.09	66	18	48	—	*	*	61	10	18	23	15
820.2	147	48	100	*	*	*9	134	29	40	51	27
820.20	9	*	*7	*	*	*	*7	*	*	*5	*
820.21	126	41	86	*	*	*6	117	26	34	42	24
820.22	12	*	*7	*	*	*	9	*	*	*	*
820.8	65	20	46	*	*	*	61	11	17	28	9
821	64	32	32	14	14	*6	30	13	17	22	12
821.0	36	19	16	10	*9	*	14	*8	9	12	*6
821.00	*5	*	*	*	*	*	*	*	*	*	*
821.01	30	16	15	*9	*8	*	12	*7	*7	10	*6
821.2	23	*9	14	*	*	*	14	*5	*6	*8	*
821.23	12	*	9	*	*	*	*8	*	*	*	*
822	18	*7	10	*	*	*	*9	*	*	*6	*
822.0	16	*6	10	*	*	*	*9	*	*	*5	*
823	74	43	31	*9	34	15	16	14	17	31	13
823.0	28	14	14	*	12	*	*9	*5	*6	12	*
823.00	20	10	10	*	*8	*	*6	*	*	*8	*
823.02	*5	*	*	*	*	*	*	*	*	*	*
823.2	20	10	9	*	*8	*6	*	*	*6	*7	*
823.20	*6	*	*	*	*	*	*	*	*	*	*
823.22	14	*8	*6	*	*5	*	*	*	*	*5	*
823.3	9	*8	*	*	*7	*	*	*	*	*	*
823.32	*7	*6	*	*	*5	*	*	*	*	*	*
823.8	10	*	*	*	*	*	*	*	*	*	*
823.82	*8	*	*	*	*	*	*	*	*	*	*
823.9	*6	*	*	*	*	*	*	*	*	*	*
824	102	45	57	*5	34	34	29	24	23	33	22
824.2	*7	*	*	—	*	*	*	*	*	*	*
824.4	35	14	21	*	12	12	10	*8	*8	12	*7
824.6	20	*	15	*	*6	*7	*7	*6	*	*6	*
824.8	24	15	*9	*	*8	*8	*6	*5	*	*7	*7
825	27	20	*7	*	19	*5	*	*8	*6	*8	*
825.0	11	*9	*	—	*7	*	*	*	*	*	*

See footnotes at end of table.

Table 45. Number of first-listed diagnoses for discharges from short-stay hospitals, by ICD-9-CM code, sex, age, and geographic region: United States, 2003—Con.[Discharges of inpatients from non-Federal hospitals. Excludes newborn infants. Code numbers are from the *International Classification of Diseases, 9th Revision, Clinical Modification* (ICD-9-CM). Totals include data for categories not listed in table: see "Methods" section]

ICD-9-CM code	Total	Sex		Age				Region			
		Male	Female	Under 15 years	15-44 years	45-64 years	65 years and over	North-east	Midwest	South	West
Number of first-listed diagnoses in thousands											
825.2	10	*6	*	*	*6	*	*	*	*	*	*
825.25	*6	*	*	*	*	*	*	*	*	*	*
840	16	*7	*9	—	*	*	10	*	*7	*5	*
840.4	14	*	*9	—	*	*	10	*	*5	*	*
844	12	*8	*	*	*	*	*	*	*	*	*
844.8	*6	*5	*	*	*	*	*	*	*	*	*
847	12	*6	*6	*	*	*	*	*	*5	*	*
847.2	*8	*	*	—	*	*	*	*	*	*	*
850	45	26	20	*5	23	*7	11	12	11	12	10
850.0	11	*	*8	*	*	*	*	*	*	*	*
850.1	15	10	*	*	*9	*	*	*	*	*	*5
850.5	11	*7	*	*	*6	*	*	*	*	*	*
850.9	*8	*	*	*	*	*	*	*	*	*	*
851	23	17	*6	*	11	*	*6	*	*6	10	*
851.8	17	13	*	*	*8	*	*	*	*	*7	*
852	61	35	25	*5	15	9	31	9	14	22	16
852.0	12	*6	*6	*	*	*	*6	*	*	*	*
852.2	41	25	16	*	9	*6	24	*6	*9	14	12
852.20	13	9	*	*	*	*	10	*	*	*	*
852.21	17	10	*7	*	*	*	11	*	*	*6	*
852.26	*6	*	*	*	*	*	*	*	*	*	*
852.4	*5	*	*	*	*	*	*	*	*	*	*
853	14	*8	*6	*	*	*	*8	*	*	*	*
853.0	14	*7	*6	*	*	*	*8	*	*	*	*
860	24	18	*6	*	13	*8	*	*	*5	9	*6
860.0	13	10	*	*	*6	*	*	*	*	*	*
863	9	*7	*	*	*6	*	*	*	*	*	*
864	*8	*6	*	*	*5	*	*	*	*	*	*
865	20	15	*5	*	11	*5	*	*	*	*	*8
865.0	19	14	*	*	10	*5	*	*	*	*	*7
871	*6	*	*	*	*	*	*	*	*	*	*
873	26	14	12	*	10	*	*8	*6	*7	*7	*7
873.0	*6	*	*	*	*	*	*	*	*	*	*
873.4	11	*6	*	*	*	*	*	*	*	*	*
873.42	*6	*	*	*	*	*	*	*	*	*	*
879	10	*7	*	*	*7	*	*	*	*	*	*
881	*9	*6	*	*	*	*	*	*	*	*	*
883	*7	*	*	*	*	*	*	*	*	*	*
891	10	*6	*	*	*5	*	*	*	*	*	*
920	15	*6	*8	*	*	*	*6	*	*	*	*5
922	21	*9	12	*	*6	*6	*8	*	*7	*7	*
922.1	10	*	*6	—	*	*	*5	*	*	*	*
922.2	*6	*	*	*	*	*	*	*	*	*	*
924	17	*7	10	*	*	*	10	*	*6	*5	*
924.0	*8	*	*5	—	*	*	*6	*	*	*	*
924.01	*7	*	*	—	—	*	*6	*	*	*	*
924.1	*6	*	*	*	*	*	*	*	*	*	*
935	12	*7	*	*	*	*	*	*	*	*	*
935.1	10	*6	*	*	*	*	*	*	*	*	*
941	12	*7	*	*7	*	*	*	*	*	*7	*
941.2	*7	*	*	*	*	*	*	*	*	*	*
942	20	11	*9	14	*	*	*	*	*	16	—
942.2	10	*5	*	*7	*	*	*	*	*	*7	—
942.3	10	*5	*	*7	*	*	*	*	*	*8	—

See footnotes at end of table.

Table 45. Number of first-listed diagnoses for discharges from short-stay hospitals, by ICD-9-CM code, sex, age, and geographic region: United States, 2003—Con.

[Discharges of inpatients from non-Federal hospitals. Excludes newborn infants. Code numbers are from the *International Classification of Diseases, 9th Revision, Clinical Modification* (ICD-9-CM). Totals include data for categories not listed in table: see "Methods" section]

ICD-9-CM code	Total	Sex		Age				Region				
		Male	Female	Under 15 years	15-44 years	45-64 years	65 years and over	North-east	Midwest	South	West	
Number of first-listed diagnoses in thousands												
943	12	*8	*	*	*5	*	*	*	*	9	—	
943.2	*6	*	*	*	*	*	*	*	*	*	—	
943.3	*5	*	*	*	*	*	*	*	*	*	—	
944	*6	*	*	*	*	*	—	*	*	*	*	
945	17	11	*7	*9	*5	*	*	*	*	12	*	
945.2	*7	*	*	*	*	*	*	*	*	*	*	
945.3	10	*6	*	*	*	*	*	*	*	*7	*	
945.34	*5	*	*	*	*	*	*	*	*	*	—	
946	9	*5	*	*	*	*	*	*	*	*8	*	
958	*6	*	*	*	*	*	*	*	*	*	*	
959	28	15	12	*5	9	*	*8	*7	*5	*8	*7	
959.0	19	10	*9	*	*7	*	*5	*	*	*7	*5	
959.01	17	10	*7	*	*6	*	*	*	*	*6	*	
962	*6	*	*	*	*	*	*	*	*	*	*	
962.3	*6	*	*	*	*	*	*	*	*	*	*	
963	*7	*	*	*	*5	*	*	*	*	*	*	
963.0	*6	*	*	*	*	*	*	*	*	*	*	
965	55	21	34	*	34	11	*5	11	15	17	13	
965.0	21	11	10	*	10	*6	*	*	*	*6	*6	
965.09	12	*6	*5	*	*	*	*	*	*	*	*	
965.1	*8	*	*	*	*5	*	*	*	*	*	*	
965.4	19	*	15	*	14	*	*	*	*	*7	*	
966	*8	*5	*	*	*5	*	*	*	*	*	*	
966.3	*6	*	*	*	*	*	*	*	*	*	*	
967	*9	*	*6	*	*	*	*	*	*	*	*	
968	11	*7	*	*	*8	*	*	*6	*	*	*	
968.5	*6	*6	*	—	*6	*	—	*5	*	*	—	
969	72	30	42	*	48	18	*	13	17	26	16	
969.0	21	*7	14	*	14	*6	*	*	*5	*6	*5	
969.3	*7	*	*6	*	*5	*	—	*	*	*	*	
969.4	29	12	17	*	18	*8	*	*	*7	12	*6	
969.7	*5	*	*	*	*	*	—	—	*	*	*	
970	10	*9	*	*	*8	*	*	*	*	*	*	
970.8	10	*9	*	*	*8	*	*	*	*	*	*	
972	11	*6	*5	*	*	*	*5	*	*	*	*	
977	14	*8	*7	*	10	*	*	*	*	*8	*	
977.8	*6	*	*	*	*	*	*	*	*	*	*	
977.9	*8	*	*	*	*5	*	*	*	*	*	*	
989	16	13	*	*	10	*	*	*	*	11	*	
989.5	13	10	*	*	*7	*	*	*	*	10	*	
991	*6	*5	*	*	*	*	*	*	*	*	*	
991.6	*5	*	*	*	*	*	*	*	*	*	*	
995	31	15	16	*	*5	*9	12	*8	*6	10	*7	
995.1	12	*7	*5	*	*	*	*6	*	*	*	*	
996	492	245	246	28	81	175	208	100	110	179	102	
996.0	22	11	10	*	*	*6	15	*7	*	*7	*	
996.01	14	*6	*7	*	*	*	10	*	*	*	*	
996.04	*6	*	*	—	*	*	*	*	*	*	*	
996.1	13	*5	*7	*	*	*	*6	*	*	*	*	
996.2	17	9	*7	*9	*5	*	*	*	*6	*	*	
996.3	*6	*	*	*	*	*	*	*	*	*	*	
996.39	*5	*	*	*	*	*	*	*	*	*	*	
996.4	99	38	61	*	18	28	52	18	29	32	19	
996.5	11	*7	*	*	*	*	*6	*	*	*	*	
996.59	*7	*	*	*	*	*	*	*	*	*	*	

See footnotes at end of table.

Table 45. Number of first-listed diagnoses for discharges from short-stay hospitals, by ICD-9-CM code, sex, age, and geographic region: United States, 2003—Con.[Discharges of inpatients from non-Federal hospitals. Excludes newborn infants. Code numbers are from the *International Classification of Diseases, 9th Revision, Clinical Modification* (ICD-9-CM). Totals include data for categories not listed in table: see "Methods" section]

ICD-9-CM code	Total	Sex		Age				Region				
		Male	Female	Under 15 years	15-44 years	45-64 years	65 years and over	North-east	Midwest	South	West	
Number of first-listed diagnoses in thousands												
996.6	171	87	84	12	28	60	70	34	31	69	37	
996.61	12	*8	*	*	*	*	*8	*	*	*	*	
996.62	82	39	43	10	14	28	30	16	13	34	19	
996.64	12	*7	*	—	*	*	*9	*	*	*6	*	
996.66	28	13	15	—	*	12	14	*5	*6	13	*	
996.67	13	*8	*5	*	*	*5	*	*	*	*	*	
996.69	11	*	*7	*	*	*	*	*	*	*5	*	
996.7	129	68	61	*	15	58	54	28	30	43	28	
996.72	30	17	13	*	*	12	16	10	*8	10	*	
996.73	37	19	18	*	*	21	10	*	*	15	13	
996.74	23	13	10	*	*	*9	13	*8	*	*9	*	
996.77	12	*7	*6	—	*	*	*7	*	*7	*	*	
996.78	12	*5	*7	*	*	*6	*	*	*	*	*	
996.8	24	16	*8	*	*7	13	*	*	*	14	*	
996.81	14	9	*5	*	*	*8	*	*	*	9	*	
997	123	62	62	*5	28	43	47	25	24	48	26	
997.0	10	*	*6	*	*	*	*	*	*	*	*	
997.09	*7	*	*	*	*	*	*	*	*	*	*	
997.1	12	*8	*	*	*	*5	*6	*	*	*	*	
997.2	12	*6	*5	—	*	*	*5	*	*	*5	*	
997.3	10	*	*5	*	*	*	*	*	*	*	*	
997.4	47	14	32	*	16	15	13	*6	10	18	12	
997.5	9	*8	*	*	*	*	*5	*	*	*	*	
997.6	20	14	*5	*	*	*9	*7	*6	*	*9	*	
997.62	14	10	*	*	*	*6	*5	*	*	*7	*	
997.69	*6	*	*	—	*	*	*	*	*	*	*	
998	250	112	138	12	57	102	78	54	55	90	52	
998.1	65	33	32	*	15	22	23	18	13	22	11	
998.11	45	26	19	*	9	16	14	13	*8	16	*8	
998.12	15	*6	10	*	*	*	*6	*	*	*5	*	
998.13	*5	*	*	*	*	*	*	*	*	*	*	
998.2	*9	*	*6	*	*	*	*	*	*	*	*	
998.3	14	*5	*8	*	*	*8	*	*	*	*	*6	
998.32	9	*	*7	*	*	*5	*	*	*	*	*	
998.5	132	58	74	*	32	57	40	26	30	49	27	
998.59	129	58	71	*	31	55	39	25	29	48	27	
998.6	*7	*	*	*	*	*	*	*	*	*	*	
998.8	23	9	14	*	*	*8	*7	*	*	10	*	
998.83	*5	*	*	*	*	*	*	*	*	*	*	
998.89	16	*6	10	*	*	*	*6	*	*	*7	*	
999	*9	*	*	*	*	*	*	*	*	*	*	
V01-V83	4,933	388	4,544	70	4,145	221	496	783	1,005	1,931	1,213	
V10	11	*	*7	*	*	*	*	*	*	*	*	
V12	*8	*	*	*	*	*	*	*	*	*	*	
V12.5	*6	*	*	*	*	*	*	*	*	*	*	
V15	10	*	*	*	*	*	*	*	*	*	*	
V15.8	9	*	*	*	*	*	*	*	*	*	*	
V22	*8	—	*8	—	*8	—	—	*	*	*	*	
V27	4,022	—	4,022	*	4,011	*8	—	594	773	1,632	1,023	
V27.0	3,788	—	3,788	*	3,780	*6	—	535	704	1,566	983	
V27.1	22	—	22	—	22	*	—	*	*	13	*	
V27.2	53	—	53	—	51	*	—	10	*9	22	12	
V27.9	154	—	154	*	154	*	—	44	56	28	26	
V30	9	*	*	9	—	—	—	*	*	*	*	
V30.1	*8	*	*	*8	—	—	—	*	*	*	*	
V42	*6	*	*	*	*	*	*	*	*	*	*	
V45	24	9	15	*	*7	*8	*8	*7	*	9	*	
V45.7	*7	*	*7	—	*	*	—	*	*	*	*	

See footnotes at end of table.

Table 45. Number of first-listed diagnoses for discharges from short-stay hospitals, by ICD-9-CM code, sex, age, and geographic region: United States, 2003—Con.

[Discharges of inpatients from non-Federal hospitals. Excludes newborn infants. Code numbers are from the *International Classification of Diseases, 9th Revision, Clinical Modification* (ICD-9-CM). Totals include data for categories not listed in table: see "Methods" section]

ICD-9-CM code	Total	Sex		Age				Region			
		Male	Female	Under 15 years	15-44 years	45-64 years	65 years and over	North-east	Midwest	South	West
Number of first-listed diagnoses in thousands											
V45.71	*5	—	*5	—	*	*	—	*	*	*	*
V45.8	13	*7	*7	*	*	*	*7	*	*	*6	*
V45.89	*7	*	*	*	*	*	*	*	*	*	*
V53	15	10	*5	*	*	*	11	*	*	*7	*
V53.3	14	*9	*	*	*	*	11	*	*	*6	*
V53.31	*9	*	*	*	*	*	*7	*	*	*	*
V54	12	*	10	*	*	*	*	*	*	*	*
V54.0	*6	*	*	*	*	*	*	*	—	*	*
V55	40	24	16	*	*8	10	18	*6	*8	18	9
V55.1	*5	*	*	*	*	*	*	*	*	*	*
V55.2	*8	*5	*	*	*	*	*	*	*	*	*
V55.3	24	14	11	*	*	*7	11	*	*	11	*5
V57	505	195	310	*	28	104	371	86	157	156	106
V57.1	99	39	59	*	*	19	76	21	10	47	21
V57.8	397	152	245	*	24	85	286	58	148	108	83
V57.89	396	152	244	*	24	84	286	58	148	107	83
V57.9	*7	*	*	—	*	*	*6	*5	*	*	—
V58	184	94	90	30	38	57	60	50	33	59	43
V58.0	*9	*5	*	*	*	*	*	*	*	*	*
V58.1	138	71	67	27	32	44	34	39	22	42	35
V58.4	10	*5	*	*	*	*	*	*5	*	*	*
V58.49	*8	*	*	*	*	*	*	*	*	*	*
V58.7	*5	*	*	*	*	*	*	*	*	*	*
V58.8	19	*8	10	*	*	*	14	*	*9	*8	*
V58.89	17	*8	9	*	*	*	14	*	*9	*7	*
V59	*7	*	*	*	*5	*	*	*	*	*	*
V59.4	*6	*	*	—	*	*	—	*	*	*	*
V70	13	*7	*7	*	*6	*	*	*	*	*5	*
V70.7	12	*7	*6	*	*5	*	*	*	*	*	*
V71	*8	*	*	*	*	*	*	*	*	*	*

* Figure does not meet standards of reliability or precision.

— Quantity zero.

NOTE: Estimates of 5,000-9,000 are to be used with caution; see "Methods" section.

Table 46. Number of days of care for discharges from short-stay hospitals, by ICD-9-CM code of first-listed diagnosis, sex, age, and geographic region: United States, 2003[Discharges of inpatients from non-Federal hospitals. Excludes newborn infants. Code numbers are from the *International Classification of Diseases, 9th Revision, Clinical Modification* (ICD-9-CM). Totals include data for categories not listed in table: see "Methods" section]

ICD-9-CM code	Total	Sex		Age				Region			
		Male	Female	Under 15 years	15-44 years	45-64 years	65 years and over	North-east	Midwest	South	West
Number of days of care in thousands											
All codes	167,301	71,973	95,328	11,646	40,658	39,985	75,011	39,920	33,942	63,344	30,094
001-139	5,932	2,807	3,124	511	1,017	1,395	3,008	1,564	1,096	2,087	1,185
008	656	262	394	89	63	80	424	196	184	168	108
008.4	445	167	277	*	*35	*49	351	150	143	89	*63
008.45	435	161	274	*	*	*46	349	148	139	88	*60
008.6	51	37	*15	48	*	*	*	*	*11	*15	*17
008.61	46	32	*14	45	-	*	*	*	*9	*14	*16
008.8	152	55	97	30	27	25	70	35	27	63	27
009	47	20	*27	*	*13	*	*20	*	*	*15	*11
009.0	32	*	*20	*	*	*	*	*	*	*12	*
011	*96	*78	*	*	*	*	*	*	*	*	*
011.9	*80	*	*	*	*	*	*	*	*	*	*
034	21	*	*13	*9	*	*	*	*	*	*	*
034.0	*20	*	*	*	*	*	*	*	*	*	*
038	3,008	1,301	1,707	98	233	646	2,031	796	611	1,010	591
038.0	229	147	82	*	*	*96	103	*50	*51	*67	*
038.1	628	272	355	*	*76	151	396	218	86	213	*110
038.10	77	*	*58	*	*	*	*58	*	*	*43	*
038.11	406	188	218	*	*	117	220	134	*63	137	*71
038.19	145	*65	*80	*	*	*	118	*	*	*	*
038.2	*58	*	*49	*	*	*	*	*	*	*	*
038.4	694	293	401	*	*53	136	476	144	158	238	154
038.40	100	*	*75	*	*	*	*80	*	*44	*	*
038.42	363	140	223	*	*	64	246	64	77	147	*75
038.43	*60	*	*	*	*	*	*	*	*	*	*
038.49	166	*91	*75	*	*	*	129	*	*	*41	*
038.8	91	*	*57	*	*	*	*	*	*	*	*
038.9	1,190	536	653	*40	75	216	860	251	260	423	256
041	114	*69	*45	*	*	*	*70	*	*	*48	*
041.1	*44	*	*	*	*	*	*	*	*	*	*
042	677	474	203	*	379	274	*	253	*44	333	*47
047	141	64	77	56	65	*	*	*19	30	53	39
047.8	*17	*	*	*	*	*	*	*	*	*	*
047.9	124	54	70	46	60	*	*	*16	27	49	33
053	107	46	61	*	*	*	79	*26	*	53	*
053.1	*33	*	*	*	*	*	*	*	*	*	*
053.9	46	*19	*27	*	*	*	*30	*	*	*	*
054	*51	*	*	*	*	*	*	*	*	*	*
057	*11	*	*	*	*	*	-	*	*	*	*
070	128	75	53	*	45	62	*	*26	*	50	*35
070.5	67	*43	*24	-	*24	*39	*	*	*	*28	*
070.51	*28	*	*	-	*	*	*	*	*	*	*
070.54	*38	*	*	-	*	*	*	*	*	*	*
075	31	*	*	*	*	*	-	*	*	*	*
079	200	88	112	103	26	*13	58	31	30	68	71
079.9	191	82	109	95	26	*13	57	28	30	65	69
079.99	191	82	109	95	26	*13	57	28	30	65	69
112	162	*	135	*	*	*	97	*	*31	*69	*
112.4	*44	*	*41	-	-	*	*40	*	*	*	*
117	*49	*	*	*	*	*	*	*	*	*	*
135	*32	*	*23	-	*	*	*	*	*	*	*
140-239	9,991	4,573	5,418	381	1,270	3,421	4,918	2,408	1,934	3,681	1,968
141	*39	*	*	-	*	*	*	*	*	*	*
150	126	89	*	-	*	*	*87	*	*	*	*
150.5	*49	*	*	-	*	*	*	*	*	*	*
151	218	138	*80	-	*	*50	139	*52	*	*97	*

See footnotes at end of table.

Table 46. Number of days of care for discharges from short-stay hospitals, by ICD-9-CM code of first-listed diagnosis, sex, age, and geographic region: United States, 2003—Con.

[Discharges of inpatients from non-Federal hospitals. Excludes newborn infants. Code numbers are from the *International Classification of Diseases, 9th Revision, Clinical Modification* (ICD-9-CM). Totals include data for categories not listed in table: see "Methods" section]

ICD-9-CM code	Total	Sex		Age				Region			
		Male	Female	Under 15 years	15-44 years	45-64 years	65 years and over	North-east	Midwest	South	West
Number of days of care in thousands											
151.0	*63	*	*	—	*	*	*	*	*	*	*
153	961	456	504	*	*55	266	634	214	192	324	231
153.0	*51	*	*	—	*	*	*	*	*	*	*
153.1	118	*	*66	—	*	*	*86	*	*	*	*
153.2	*58	*	*	*	*	*	*	*	*	*	*
153.3	200	119	81	—	*	*55	118	*50	*	*64	*61
153.4	154	*77	77	—	*	*	135	*	*37	*	*55
153.6	233	84	149	—	*	*70	157	*53	*50	*80	*50
153.9	74	*38	*	—	*	*	*49	*	*	*	*
154	356	207	148	—	*	*	147	*73	70	138	*75
154.0	128	*62	*66	—	*	*59	*66	*	*	*64	*
154.1	194	121	73	—	*	*73	114	*	*43	*64	*
154.8	*31	*	*	—	*	*	*	*	*	*	*
155	84	60	*	*	*	*36	*36	*	*	*41	*
155.0	64	*47	*	*	*	*	*	*	*	*	*
156	*85	*	*	*	*	*	*	*	*	*	*
157	364	161	204	*	*	126	230	*77	*67	142	78
157.0	139	*62	*76	—	*	*	95	*	*	*	*
157.8	*60	*	*	—	*	*	*	*	*	*	*
157.9	121	*36	*85	—	—	*	80	*	*	*68	*
158	*51	*	*	*	*	*	*	*	*	*	*
161	*66	*46	*	—	*	*43	*	*	*	*	*
162	1,010	525	485	—	*	345	645	241	254	415	100
162.2	58	*34	*	—	*	*30	*	*	*	*	*
162.3	398	205	193	—	*	119	276	115	82	162	*40
162.5	184	95	89	—	*	*56	127	*47	*36	81	*
162.8	95	*45	*50	—	*	*41	*52	*	*	*35	*
162.9	249	138	111	—	*	94	144	*36	77	114	*
170	77	*	*	*	*	*	*	*59	*	*	*
171	*35	*	*	*	*	*	*	*	*	*	*
174	208	—	208	—	29	87	91	40	44	87	38
174.4	30	—	30	—	*	*10	17	*	*	*13	*
174.8	42	—	42	—	*	20	*13	*	*	*15	*
174.9	99	—	99	—	*14	37	47	*	*21	36	*19
180	87	—	87	—	*41	*27	*	*	*	*31	*29
180.9	53	—	53	—	*	*	*	*	*	*23	*
182	170	—	170	—	*	61	102	43	48	*31	48
182.0	157	—	157	—	*	55	96	43	*47	*27	41
183	176	—	176	*	*	66	102	*	*33	*50	*54
183.0	167	—	167	*	*	62	96	*	*33	*49	*54
184	*26	—	*26	—	*	*	*	*	*	*	*
185	279	279	—	—	*	102	175	58	72	90	59
188	166	124	*42	*	*	*37	127	*36	*39	48	*44
188.2	*20	*15	*	*	*	*	*	*	*	*	*
188.8	59	*44	*	—	—	*	44	*22	*	*	*
188.9	*48	*39	*	—	*	*	*	*	*	*	*
189	280	152	128	*	*	98	161	*58	*61	121	*41
189.0	215	126	89	*	*	86	109	*48	*49	98	*
191	298	158	139	*87	*	78	115	*82	*35	115	*66
191.1	*37	*	*	*	*	*	*	*	*	*	*
191.2	*49	*	*	*	*	*	*	*	*	*	*
191.3	*71	*27	*	*	*	*	*64	*	*	*57	*
191.9	*22	*	*	*	*	*	*	*	*	*	*
193	33	*	26	—	*13	*14	*	*11	*	*	*
195	*42	*	*	*	*	*	*	*	*	*	*

See footnotes at end of table.

Table 46. Number of days of care for discharges from short-stay hospitals, by ICD-9-CM code of first-listed diagnosis, sex, age, and geographic region: United States, 2003—Con.

[Discharges of inpatients from non-Federal hospitals. Excludes newborn infants. Code numbers are from the *International Classification of Diseases, 9th Revision, Clinical Modification* (ICD-9-CM). Totals include data for categories not listed in table: see "Methods" section]

ICD-9-CM code	Total	Sex		Age				Region			
		Male	Female	Under 15 years	15-44 years	45-64 years	65 years and over	North-east	Midwest	South	West
Number of days of care in thousands											
196	139	106	*33	—	*	*72	55	*	*	88	*
196.0	49	*38	*	—	*	*	*30	*	*	*	*
196.1	*59	*	*	—	—	*	*	*	*	*	*
197	787	330	457	*	74	297	414	253	162	266	106
197.0	137	57	81	*	*	43	70	*43	*25	57	*
197.2	197	81	116	—	*	67	119	*74	*37	64	*
197.6	159	*57	101	—	*	*71	*71	*48	*	*53	*
197.7	178	95	83	*	*	68	95	*63	*36	53	*27
198	574	294	280	*	*45	217	310	174	115	170	116
198.3	178	75	103	*	*	79	83	*48	*32	65	*34
198.5	250	152	98	*	*	101	135	71	*58	*63	*58
198.8	88	*40	*48	*	*	*	*53	*	*	*	*
198.89	82	*	*44	*	*	*	*51	*	*	*	*
199	167	*72	95	—	*	63	78	*	*	74	*
199.0	113	*	71	—	*	*50	*53	*	*	59	*
199.1	*54	*	*	—	*	*	*	*	*	*	*
200	*88	*	*	*	*	*	*	*	*	*	*
200.0	*68	*	*	—	*	*	*	*	*	*	*
201	*96	*	*	*	*	*	*	*	*	*	*
202	325	193	132	*	*	122	151	*65	*46	151	63
202.8	279	170	109	*	*	101	129	*53	*	139	*49
202.80	147	*93	*54	*	*	*56	*71	*	*	*72	*
202.83	*51	*	*	*	*	*	*	*	*	*	*
203	153	62	*91	—	*	*72	72	*46	*	*	*
203.0	149	58	*91	—	*	*69	71	*	*	*	*
203.00	148	58	*90	—	*	*68	*71	*	*	*	*
204	277	158	118	114	*80	*	*	*	*	68	146
204.0	222	141	*81	113	*	*	*	*	*	*	*133
204.00	133	*79	*55	*81	*	*	*	*	*	*	*
204.01	*89	*	*	*	*	*	—	*	*	*	*
204.1	*44	*	*35	*	*	*	*	*	*	*31	*
204.10	*44	*	*35	*	*	*	*	*	*	*31	*
205	276	154	123	*	*	*100	86	*	*	*104	*62
205.0	219	*125	*94	*	*	*	*53	*	*	*78	*
205.00	212	*121	*91	*	*	*	*53	*	*	*78	*
205.1	*51	*	*	*	*	*	*	*	*	*	*
205.10	*48	*	*	*	*	*	*	*	*	*	*
211	225	128	97	*	*	78	124	*42	46	94	*43
211.3	172	96	75	*	*	*53	105	*28	*36	70	*37
218	589	—	589	—	301	273	*	103	111	266	109
218.0	73	—	73	—	35	38	*	*25	*	*19	*19
218.1	183	—	183	—	86	87	*	40	27	81	35
218.2	62	—	62	—	30	31	*	*	*	22	*14
218.9	271	—	271	—	151	118	*	27	60	144	41
220	115	—	115	*	46	38	*28	*22	30	43	*21
225	123	*44	79	*	*28	*41	54	*28	*29	*39	*
225.2	91	*35	57	—	*	*27	*46	*	*	*25	*
226	*11	*	*9	—	*	*	*	*	*	*	*
227	61	*26	34	*	*17	*30	*14	*	*	*23	*21
227.1	*12	*	*	—	*	*	*	*	*	*	*
227.3	32	*	*20	—	*	*	*	*	*	*	*
228	*28	*	*20	*	*	*	*	*	*	*	*
228.0	*25	*	*18	*	*	*	*	*	*	*	*
230	*44	*	*	—	*	*	*	*	*	*	*
233	60	*	50	—	*21	*20	*19	*	*	31	*14
233.0	21	—	21	—	*	*10	*	*	*	*	*
233.1	25	—	25	—	*16	*	*	*	*	*15	*

See footnotes at end of table.

Table 46. Number of days of care for discharges from short-stay hospitals, by ICD-9-CM code of first-listed diagnosis, sex, age, and geographic region: United States, 2003—Con.

[Discharges of inpatients from non-Federal hospitals. Excludes newborn infants. Code numbers are from the *International Classification of Diseases, 9th Revision, Clinical Modification* (ICD-9-CM). Totals include data for categories not listed in table: see "Methods" section]

ICD-9-CM code	Total	Sex		Age				Region			
		Male	Female	Under 15 years	15-44 years	45-64 years	65 years and over	North-east	Midwest	South	West
Number of days of care in thousands											
235	64	*	*40	*	*	*	*37	*	*	*	*
235.2	*37	*	*	—	*	*	*	*	*	*	*
238	91	*54	*36	*	*	*	*49	*	*	*47	*
238.7	79	*50	*	*	*	*	*45	*	*	*43	*
239	*29	*	*	*	*	*	*	*	*	*	*
240-279	7,496	3,096	4,400	635	1,369	1,973	3,519	1,819	1,466	2,940	1,271
241	22	*	20	*	*	*9	*	*	*	*	*
241.1	*17	*	*17	*	*	*	*	*	*	*	*
242	41	*	35	*	*	*	*	*	*	*	*
242.9	*23	*	*21	*	*	*	*	*	*	*	*
244	49	*	43	*	*14	*15	*19	*17	*	*14	*
244.9	47	*	41	*	*13	*15	*19	*17	*	*14	*
250	2,775	1,348	1,427	84	602	1,035	1,055	747	522	1,067	439
250.0	513	229	284	24	87	207	195	133	95	219	66
250.00	194	91	103	*	32	103	57	44	41	84	24
250.01	92	38	54	*19	*9	*24	*39	*26	*21	31	*
250.02	182	79	103	—	26	68	89	48	*21	88	*25
250.03	45	*	*25	*	*21	*	*	*	*	*	*
250.1	420	167	253	58	218	114	*31	86	74	193	66
250.10	85	32	53	*	34	40	*	*	*	50	*
250.11	183	66	117	38	102	*38	*	40	35	76	32
250.12	47	*	*33	*	*	*	*	*	*	*	*
250.13	105	55	50	*16	67	*	*	*	*18	53	*
250.2	69	*	*44	*	*	*	*38	*	*	*33	*
250.20	*37	*	*27	—	*	*	*26	*	*	*24	*
250.4	260	152	108	*	*37	121	101	*67	*40	110	*43
250.40	118	76	*42	—	*	*46	68	*	*	*39	*31
250.41	73	*48	*25	—	*	*40	*	*	*	*44	*
250.42	*54	*	*	—	*	*	*	*	*	*	*
250.6	359	147	211	*	91	164	103	113	72	125	49
250.60	183	64	119	—	*31	86	65	*51	*40	60	*31
250.61	61	*24	*37	—	*	*	*	*	*	*	*
250.62	75	*39	*37	—	*	*44	*	*	*	*30	*
250.63	*40	*	*	*	*	*	*	*	*	*	*
250.7	454	259	195	—	*	156	274	144	82	137	*91
250.70	307	177	130	—	*	90	208	*101	55	100	*50
250.71	*51	*	*	—	*	*	*	*	*	*	*
250.72	*57	*	*	—	*	*	*	*	*	*	*
250.8	629	334	295	*	122	214	292	176	135	217	102
250.80	375	189	186	*	43	126	205	101	67	135	71
250.81	66	*32	*34	*	*	*	*22	*	*	*26	*
250.82	115	*54	61	—	*	*44	55	*	*	*40	*
250.83	74	*60	*	*	*	*	*	*	*	*	*
250.9	44	*20	*24	—	*	*24	*	*	*	*27	*
250.92	*30	*	*	—	*	*	*	*	*	*24	*
251	101	*35	66	*	*	*	*58	*40	*	38	*
251.2	63	*	*42	*	*	*	*42	*	*	*21	*
252	*18	*	*15	*	*	*	*	*	*	*	*
252.0	*16	*	*	—	*	*	*	*	*	*	*
253	219	120	99	*	*	*	182	*	*	156	*
253.6	197	*107	90	*	*	*	182	*	*	148	*
255	58	*	*40	*	*	*	*27	*	*	*28	*
255.4	39	*	*22	*	*	*	*22	*	*	*	*
263	104	*	*61	*	*	*	68	*	*	*45	*
263.9	99	*	*57	*	*	*	*66	*	*	*42	*
272	69	34	34	*	12	36	20	15	*13	29	*13
272.0	26	15	*11	—	*	12	*11	*8	*	*10	*

See footnotes at end of table.

Table 46. Number of days of care for discharges from short-stay hospitals, by ICD-9-CM code of first-listed diagnosis, sex, age, and geographic region: United States, 2003—Con.[Discharges of inpatients from non-Federal hospitals. Excludes newborn infants. Code numbers are from the *International Classification of Diseases, 9th Revision, Clinical Modification* (ICD-9-CM). Totals include data for categories not listed in table: see "Methods" section]

ICD-9-CM code	Total	Sex		Age				Region			
		Male	Female	Under 15 years	15-44 years	45-64 years	65 years and over	North-east	Midwest	South	West
Number of days of care in thousands											
272.4	35	17	19	—	*	22	*	*	*	18	*
274	70	39	*31	—	*	*	52	*23	*	*	*
274.0	58	*34	*	—	*	*	*42	*	*	*	*
275	72	*30	42	*	*	*	50	*	*	*34	*
275.4	60	*	38	*	*	*	*46	*	*	*27	*
275.42	*45	*	*31	—	*	*	*40	*	*	*	*
276	3,062	1,137	1,925	324	309	549	1,880	714	635	1,141	571
276.0	59	*	*29	*	*	*	*45	*	*	*	*
276.1	440	144	295	*	*22	79	330	82	89	171	99
276.2	*27	*	*	*	*	*	*	*	*	*	*
276.5	2,094	832	1,262	296	163	341	1,294	531	445	814	304
276.6	*30	*	*	—	*	*	*	*	*	*	*
276.7	148	50	98	*	*	48	84	*28	32	44	*44
276.8	228	44	184	*	86	50	91	34	36	57	101
276.9	*31	*	*	*	*	*	*	*	*	*	*
277	226	97	129	*97	115	*	*	*60	*68	65	*
277.0	181	*63	118	*89	*91	*	—	*48	*64	*	*
277.02	160	*56	*104	*73	*85	*	—	*	*	*	*
277.1	*25	*20	*	—	*22	*	—	*	*	*21	*
278	430	86	345	*	209	209	*	113	85	156	77
278.0	416	84	332	*	200	204	*	107	82	152	74
278.00	22	*	*19	*	*	*9	*	*	*	*	*
278.01	393	81	313	*	194	195	*	101	79	148	66
278.1	*13	*	*11	—	*	*	*	*	*	*	*
279	*63	*	*	*	*	*	—	*	*	*	*
280-289	2,052	880	1,172	176	628	401	847	512	360	899	281
280	268	70	198	*	25	72	167	71	47	90	59
280.0	139	42	97	*	*13	*31	95	38	*22	49	*
280.9	122	*23	98	*	*	39	70	*30	*25	37	*30
281	*28	*	*	—	*	*	*	*	*	*	*
282	404	218	186	58	317	*25	*	147	67	173	*
282.6	385	216	170	52	310	*	*	141	64	166	*
282.60	*21	*	*	*	*	*	*	*	*	*	*
282.62	344	196	149	42	280	*	*	131	57	145	*
283	51	*31	*	*	*	*	*	*	*	*26	*
283.0	*29	*	*	*	*	*	*	*	*	*	*
284	195	92	103	*	*34	57	95	*33	*32	86	*44
284.8	183	89	94	*	*	*55	90	*31	*	77	*44
285	410	199	211	*	91	62	253	103	68	175	63
285.1	110	*79	*32	*	*	*	*37	*	*	*76	*
285.2	64	40	*25	*	*	*13	47	*	*	*33	*
285.22	*31	*21	*	*	*	*	*23	*	*	*	*
285.29	*27	*	*	—	*	*	*21	*	*	*	*
285.9	230	77	153	*	*22	40	165	83	44	63	40
286	136	*45	91	*	*	*	92	*42	*	57	*
286.7	*70	*	*51	*	*	*	*49	*	*	*	*
286.9	*26	*	*23	*	*	*	*	*	*	*	*
287	167	50	117	*16	*32	*36	84	*24	*24	92	*28
287.3	69	*	51	*	*23	*	*29	*	*	*35	*
287.5	77	*	*54	*	*	*	*44	*	*	*51	*
288	307	106	202	46	74	91	97	64	57	154	*32
288.0	268	96	172	41	*70	82	75	61	*45	132	*30
288.8	38	*	*29	*	*	*	*21	*	*11	*22	*
289	85	54	*32	*16	*29	*	*	*	*31	*32	*
290-319	16,455	7,901	8,554	1,404	8,456	4,317	2,278	6,062	3,009	5,610	1,773
290	385	150	235	—	*	*	370	201	*58	102	*

See footnotes at end of table.

Table 46. Number of days of care for discharges from short-stay hospitals, by ICD-9-CM code of first-listed diagnosis, sex, age, and geographic region: United States, 2003—Con.

[Discharges of inpatients from non-Federal hospitals. Excludes newborn infants. Code numbers are from the *International Classification of Diseases, 9th Revision, Clinical Modification* (ICD-9-CM). Totals include data for categories not listed in table: see "Methods" section]

ICD-9-CM code	Total	Sex		Age				Region			
		Male	Female	Under 15 years	15-44 years	45-64 years	65 years and over	North-east	Midwest	South	West
Number of days of care in thousands											
290.2	*111	*	*	—	—	*	*108	*	*	*	*
290.20	*92	*	*	—	—	—	*92	*	*	*	*
290.4	195	*83	112	—	—	*	185	102	*	*67	*
290.40	*62	*	*	—	—	*	*58	*	*	*	*
290.42	*86	*	*	—	—	*	*85	*67	*	*	*
291	707	504	203	*	305	309	89	184	259	110	154
291.0	151	116	*	—	*56	*68	*	*	*	*41	*
291.8	512	359	153	*	232	230	*46	125	216	58	112
291.81	500	350	150	*	227	223	*46	120	216	57	106
292	443	213	230	*	268	109	62	188	84	76	95
292.0	242	106	136	*	171	55	*	109	47	41	*45
292.8	160	81	79	—	68	*46	45	71	*32	*22	*35
292.81	66	*29	*37	—	*	*	44	*	*	*	*
292.84	79	*46	*	—	57	*	*	*49	*	*	*
293	117	*38	78	*	*	*	88	*36	*33	*	*
293.0	62	*	41	—	*	*	*47	*	*	*	*
293.8	*54	*	*	*	*	*	*	*	*	*	*
294	241	75	166	—	*	*	215	*50	*48	103	*39
294.8	206	65	142	—	*	*	190	*35	*48	89	*
295	3,654	1,890	1,765	*	2,005	1,343	289	1,579	583	1,137	355
295.3	1,077	675	402	*	543	421	108	412	195	393	77
295.30	319	193	126	*	162	120	*	114	*76	95	*34
295.32	296	171	124	—	128	143	*	*100	*	148	*
295.34	438	298	141	—	247	147	*	196	*73	141	*
295.6	120	*81	*	—	*58	*55	*	*	*	*42	*
295.7	1,730	779	951	*	954	622	*146	705	270	554	201
295.70	1,198	517	681	*	704	412	*	454	217	390	*137
295.74	493	247	246	—	230	192	*	229	*	159	*64
295.9	633	294	340	—	396	210	*	400	*58	118	*
295.90	311	137	174	—	197	*91	*	*152	*	81	*
295.92	*99	*	*	—	*	*	*	*	*	*	*
295.94	*213	*77	*	—	*	*	*	*205	*	*	*
296	6,390	2,583	3,807	624	3,466	1,517	784	2,153	1,230	2,433	574
296.2	1,189	515	673	130	630	270	159	167	227	707	87
296.20	499	229	270	*41	303	102	*53	81	144	236	*38
296.22	168	73	95	*	88	*42	*	*	*	142	*
296.23	250	103	148	*	143	*60	*	*41	*26	165	*
296.24	265	109	156	*48	93	*65	*59	*	*47	160	*
296.3	2,182	817	1,365	137	1,122	580	344	878	451	730	123
296.30	512	191	320	*	222	163	107	218	166	108	*
296.32	164	57	108	*	96	*39	*	*	*25	90	*19
296.33	1,024	370	655	*75	587	235	127	419	168	395	42
296.34	447	193	254	*	202	125	*94	183	90	131	*43
296.4	617	303	314	*	333	164	113	205	164	160	*88
296.40	182	95	87	*	114	*43	*	*61	*	78	*
296.44	388	179	208	*	187	*112	*88	*116	124	*68	*
296.5	633	280	354	*	383	159	*83	265	137	192	*39
296.50	385	185	200	*	239	89	*	141	101	124	*
296.53	132	*53	*79	*	75	*	*	95	*	*	*
296.54	99	*	60	*	*55	*	*	*	*	*47	*
296.6	624	316	308	180	297	127	*	197	*76	335	*
296.60	251	120	130	*	140	*54	*	*100	*49	97	*
296.63	167	76	92	*68	66	*	*	*46	*	106	*
296.64	203	119	84	*66	87	*	*	*49	*	132	*
296.7	690	201	489	72	442	130	*	158	148	201	183
296.8	130	*52	78	*	92	*	*	*49	*	*46	*
296.80	*37	*	*	*	*26	*	—	*	*	*26	*
296.89	80	*	*59	*	*62	*	*	*	*	*	*
296.9	309	87	223	*81	166	*50	*	219	*	*59	*24
296.90	296	84	212	*81	156	*47	*	211	*	*55	*24

See footnotes at end of table.

Table 46. Number of days of care for discharges from short-stay hospitals, by ICD-9-CM code of first-listed diagnosis, sex, age, and geographic region: United States, 2003—Con.[Discharges of inpatients from non-Federal hospitals. Excludes newborn infants. Code numbers are from the *International Classification of Diseases, 9th Revision, Clinical Modification* (ICD-9-CM). Totals include data for categories not listed in table: see "Methods" section]

ICD-9-CM code	Total	Sex		Age				Region			
		Male	Female	Under 15 years	15-44 years	45-64 years	65 years and over	North-east	Midwest	South	West
Number of days of care in thousands											
298	691	351	340	*	321	155	174	198	84	343	*65
298.9	665	344	321	*	317	152	155	195	80	325	*65
300	346	153	192	*32	173	103	38	99	73	98	75
300.0	99	34	65	*	35	45	*15	30	26	27	*16
300.00	54	23	32	*	19	22	*	*18	*11	18	*
300.01	30	*	*23	*	*	*	*	*	*	*	*
300.1	*37	*	*33	*	*	*	*	*	*	*	*
300.11	*25	*	*22	*	*	*	—	*	*	*	*
300.4	115	52	63	*	77	*	*	*34	*25	*46	*
300.9	*51	*	*	*	*	*	*	*	*	*	*
301	*60	*	*52	*	*	*	*	*	*	*	*
303	680	440	241	*	346	275	*58	177	169	215	120
303.0	105	76	*30	—	40	45	*	*16	30	*26	33
303.00	29	*22	*	—	*	*	*	*	*16	*	*
303.01	76	53	*23	—	*25	35	*	*	*14	*	*25
303.9	575	364	211	*	306	230	*38	160	138	189	87
303.90	142	105	*37	—	56	72	*	*	*	113	*
303.91	423	251	172	*	244	155	*	151	123	75	73
304	551	343	207	*	405	134	*	124	94	231	102
304.0	247	149	99	*	166	74	*	61	*	83	77
304.00	65	*40	*	—	*33	*30	*	*	*	*33	*
304.01	177	106	72	—	133	*42	*	58	*	49	49
304.2	68	*44	*24	—	53	*	—	*25	*	*32	*
304.21	48	*32	*	—	*38	*	—	*25	*	*	*
304.4	*28	*	*	—	*27	*	—	*	*	*	*
304.7	49	*27	*	—	*43	*	—	*	*	*	*
304.71	*33	*	*	—	*	*	—	*	*	*	*
304.9	57	*35	*	*	*41	*	*	*	*	*45	*
304.90	*43	*	*	*	*	*	*	*	—	*42	*
305	220	152	68	*	116	87	*	52	57	81	30
305.0	90	70	20	*	38	39	*	*19	22	39	*10
305.00	65	49	15	*	29	26	*	*11	18	29	*
305.01	23	*19	*	—	*	*	*	*	*	*	*
305.1	39	20	19	—	21	15	*	*7	*12	*12	*
305.6	29	*18	*	—	*18	*	—	*	*	*	*
305.60	*20	*12	*	—	*15	*	—	*	*	*	*
305.9	*47	*35	*	—	*30	*	—	*	*	*	*
305.90	*40	*	*	—	*	*	—	*	*	*	*
307	84	*	*71	*	*60	*	*	*	*	*	*
309	400	182	218	*121	234	*35	*	243	38	*55	64
309.0	75	42	33	*	57	*	*	51	*	*	*
309.2	*32	*	*	*	*27	*	*	*	*	*	*
309.28	*29	*	*	*	*26	*	*	*	*	*	*
309.4	84	*42	*42	*	51	*	*	54	*	*	*
309.8	189	*	*118	*	85	*	*	*111	*	*	*
309.81	185	*	*117	*	*82	*	*	*108	*	*	*
309.9	*13	*	*	*	*	*	—	*	*	*	*
311	730	316	414	*39	503	146	*42	460	72	166	*32
312	190	152	*39	*	127	*	*	107	*25	*51	*
312.3	156	133	*	*	111	*	*	*84	*	*	*
312.30	84	68	*	*	*62	*	—	*	*	*	*
312.34	*55	*	*	*	*	*	*	*	*	*	—
313	*167	*134	*	*147	*	—	—	*	*	*	*
313.8	*167	*134	*	*147	*	—	—	*	*	*	*
313.81	*66	*	*	*	*	—	—	*	*	*	*
314	281	128	*	269	*	—	—	*74	*	*196	*
314.0	280	128	*	269	*	—	—	*73	*	*196	*
314.01	278	128	*	268	*	—	—	*73	*	*195	*

See footnotes at end of table.

Table 46. Number of days of care for discharges from short-stay hospitals, by ICD-9-CM code of first-listed diagnosis, sex, age, and geographic region: United States, 2003—Con.

[Discharges of inpatients from non-Federal hospitals. Excludes newborn infants. Code numbers are from the *International Classification of Diseases, 9th Revision, Clinical Modification* (ICD-9-CM). Totals include data for categories not listed in table: see "Methods" section]

ICD-9-CM code	Total	Sex		Age				Region			
		Male	Female	Under 15 years	15-44 years	45-64 years	65 years and over	North-east	Midwest	South	West
Number of days of care in thousands											
320-389	2,830	1,430	1,400	346	536	836	1,111	633	514	1,195	488
320	*79	*	*	*	*	*	*	*	*	*	*
322	*43	*20	*	*	*	*	*	*	*	*	*
322.9	*42	*	*	*	*	*	*	*	*	*	*
323	*26	*	*	*	*	*	*	*	*	*	*
331	557	269	289	*	*	*65	446	139	94	264	61
331.0	437	190	246	—	*	*	397	115	74	208	*
331.3	*31	*	*	*	*	*	*24	*	*	*	*
331.4	75	*58	*	*	*	*	*	*	*	*	*
332	107	61	*46	—	*	*	96	*	*	*45	*
332.0	106	61	*45	—	*	*	95	*	*	*45	*
333	63	*27	*36	*	*	*	39	*26	*	*19	*
333.1	*23	*	*	—	*	*	*19	*	*	*	*
337	*50	*	*	*	*	*	*	*	*	*	*
340	103	*	79	*	*39	56	*	*23	*30	*29	*
343	*36	*	*	*	*	*	*	*	*	*	*
344	*49	*	*	*	*	*	*	*	*	*	*
345	457	332	124	117	86	227	*	79	57	249	72
345.1	*33	*	*	*	*	*	*	*	*	*	*
345.10	*22	*	*	*	*	*	*	*	*	*	*
345.3	112	74	38	58	*	*	*	*	*20	*29	*
345.5	*24	*	*	*	*	*	*	*	*	*	*
345.9	234	*206	*28	*20	*	*	*	*	*	*195	*
345.90	209	*192	*	*	*	*	*	*	*	*194	*
346	154	26	129	*	87	51	*	34	49	49	*22
346.8	37	*	*30	*	*17	*	*	*	*	*	*
346.80	28	*	*22	*	*	*	*	*	*	*	*
346.9	90	*	81	*	52	33	*	*16	33	29	*
346.90	69	*	60	*	39	*26	*	*	28	*23	*
346.91	*22	*	*21	*	*	*	*	*	*	*	*
348	249	108	142	*	*39	97	77	*33	*48	113	*55
348.1	*100	*	*	*	*	*	*	*	*	*	*
348.3	79	*34	*45	*	*	*	*47	*	*	*35	*
349	54	*20	34	*	20	*	*	*	*	*30	*
349.0	*18	*	*15	*	*14	*	*	*	*	*	*
349.8	*30	*	*	*	*	*	*	*	*	*	*
350	*16	*	*	—	*	*	*	*	*	*	*
350.1	*16	*	*	—	*	*	*	*	*	*	*
351	*12	*	*	*	*	*	*	*	*	*	*
355	*31	*	*	*	*	*	*	*	*	*	*
357	72	*55	*	*	*	*	*	*	*	*	*
358	*44	*	*	*	*	*	*	*	*	*	*
358.0	*41	*	*	*	*	*	*	*	*	*	*
362	*17	*	*	*	*	*	*	*	*	*	*
368	*25	*	*	*	*	*	*	*	*	*	*
376	31	*20	*	*	*	*	*	*	*	*	*
376.0	30	*19	*	*	*	*	*	*	*	*	*
376.01	29	*19	*	*	*	*	*	*	*	*	*
377	*27	*	*	*	*	*	*	*	*	*	*
382	24	*17	*	21	*	*	*	*	*	*14	*
382.9	23	*16	*	21	*	*	*	*	*	*13	*
386	126	35	90	*	*	32	84	40	45	32	*
386.1	75	*21	54	*	*	*19	53	*22	29	*21	*
386.11	41	*	30	—	*	*	34	*	*	*	*

See footnotes at end of table.

Table 46. Number of days of care for discharges from short-stay hospitals, by ICD-9-CM code of first-listed diagnosis, sex, age, and geographic region: United States, 2003—Con.[Discharges of inpatients from non-Federal hospitals. Excludes newborn infants. Code numbers are from the *International Classification of Diseases, 9th Revision, Clinical Modification* (ICD-9-CM). Totals include data for categories not listed in table: see "Methods" section]

ICD-9-CM code	Total	Sex		Age				Region			
		Male	Female	Under 15 years	15-44 years	45-64 years	65 years and over	North-east	Midwest	South	West
Number of days of care in thousands											
386.3	39	*14	26	*	*	*12	*23	*	*10	*	*
386.30	33	*13	*21	*	*	*	*21	*	*9	*	*
390-459	29,950	14,605	15,345	154	1,930	7,881	19,986	7,488	6,141	11,729	4,592
396	92	*34	*58	*	*	*	75	*	*	*	*
396.2	*41	*	*	*	—	*	*40	*	*	*	*
398	231	80	151	—	*	*35	194	*74	*	83	*
398.9	231	80	151	—	*	*35	194	*74	*	83	*
398.91	231	80	151	—	*	*35	194	*74	*	83	*
401	718	253	464	*	91	268	353	167	132	328	90
401.0	96	*27	69	—	*	45	34	*18	*	60	*
401.1	*15	*	*13	—	*	*	*	*	*	*	—
401.9	607	224	383	*	70	218	313	145	119	262	81
402	320	124	196	—	*	65	243	74	67	126	53
402.0	*27	*	*	—	*	*	*	*	*	*	*
402.9	292	105	187	—	*	59	223	68	65	115	43
402.90	41	*16	*26	—	*	*	27	*	*	*16	*
402.91	250	89	161	—	*	46	197	57	55	99	39
403	655	352	303	*	124	177	346	128	106	311	109
403.0	*42	*	*	*	*	*	*	*	*	*	*
403.01	*40	*	*	*	*	*	*	*	*	*	*
403.9	600	327	273	*	109	150	333	109	100	285	106
403.90	*45	*	*	*	*	*	*	*	*	*	*
403.91	555	291	265	*	96	145	309	105	100	248	103
404	208	104	104	—	*	*56	144	*61	*50	71	*
404.9	179	86	93	—	*	*41	133	*57	*42	*54	*
404.93	142	*62	81	—	*	*32	105	*	*38	*41	*
410	4,253	2,451	1,802	*	177	1,125	2,949	1,113	870	1,521	749
410.0	123	68	*56	—	*	*40	75	*	*37	*40	*
410.01	121	67	*54	—	*	*40	73	*	*35	*40	*
410.1	504	289	215	—	*28	137	338	107	93	226	77
410.11	503	288	215	—	*28	137	338	107	93	226	77
410.2	90	56	*34	—	*	*34	*37	*	*	*45	*
410.21	90	56	*34	—	*	*33	*37	*	*	*45	*
410.3	40	*32	*	—	*	*	*	*	*	*	*
410.31	40	*32	*	—	*	*	*	*	*	*	*
410.4	422	312	110	—	*20	182	220	97	72	162	90
410.41	420	311	110	—	*19	181	220	96	72	162	90
410.5	49	*34	*	—	*	*	*42	*	*	*	*
410.51	49	*34	*	—	*	*	*42	*	*	*	*
410.6	*25	*	*	—	*	*20	*	*	*	*	*
410.61	*25	*	*	—	*	*20	*	*	*	*	*
410.7	2,362	1,303	1,059	—	78	557	1,727	682	502	748	429
410.71	2,336	1,301	1,035	—	78	548	1,710	674	500	741	420
410.8	101	62	*39	—	*	*23	74	*	*35	*36	*
410.81	101	62	*39	—	*	*23	74	*	*35	*36	*
410.9	537	284	253	*	*16	108	412	148	95	218	76
410.91	519	275	244	*	*14	101	402	144	90	210	75
411	272	124	148	—	25	107	140	66	42	126	38
411.1	235	101	134	—	*24	98	113	55	37	110	33
411.8	35	*22	*	—	*	*	*26	*	*	*	*
411.89	30	*18	*	—	*	*	*22	*	*	*	*
412	16	*10	*	—	*	*	*	*	*	*10	*
413	131	44	87	—	*9	47	76	38	29	48	*16
413.9	126	44	82	—	*	44	75	35	29	46	*15
414	3,783	2,280	1,503	*	149	1,472	2,156	846	854	1,507	576
414.0	3,671	2,202	1,468	*	143	1,408	2,115	838	805	1,463	565
414.00	505	247	258	—	*16	231	258	163	71	244	28
414.01	3,024	1,852	1,172	*	123	1,132	1,764	650	691	1,169	514

See footnotes at end of table.

Table 46. Number of days of care for discharges from short-stay hospitals, by ICD-9-CM code of first-listed diagnosis, sex, age, and geographic region: United States, 2003—Con.

[Discharges of inpatients from non-Federal hospitals. Excludes newborn infants. Code numbers are from the *International Classification of Diseases, 9th Revision, Clinical Modification* (ICD-9-CM). Totals include data for categories not listed in table: see "Methods" section]

ICD-9-CM code	Total	Sex		Age				Region			
		Male	Female	Under 15 years	15-44 years	45-64 years	65 years and over	North-east	Midwest	South	West
Number of days of care in thousands											
414.02	98	76	*23	—	*	*26	71	*	39	*31	*18
414.05	*25	*	*	—	*	*	*	*	*	*	*
414.8	85	59	*26	*	*	*49	30	*	*	*27	*
414.9	*24	*	*	—	*	*	*	*	*	*	*
415	778	286	492	—	126	211	441	181	175	273	150
415.1	772	284	488	—	126	210	436	177	174	273	148
415.11	*39	*	*	—	*	*	*	*	*	*	*
415.19	733	253	480	—	119	197	417	169	171	258	135
416	110	*42	68	*	*	*42	49	*	*26	*43	*
416.0	*32	*	*	*	*	*	*	*	*	*	*
416.8	*48	*	*32	*	*	*	*	*	*	*	*
416.9	*30	*	*	—	*	*	*	*	*	*	*
420	62	*29	*33	*	*	*	*	*	*	*	*
420.9	62	*29	*33	*	*	*	*	*	*	*	*
420.90	*33	*	*	*	*	*	*	*	*	*	*
420.91	*23	*	*	—	*	*	*	*	*	*	*
421	191	*	*133	*	*	*	*	*	*	*	*
421.0	187	*	*131	*	*	*	*	*	*	*	*
423	74	*45	*30	*	*	*29	*35	*	*	*30	*
423.9	58	*33	*25	*	*	*	*27	*	*	*	*
424	606	297	310	*	49	144	405	126	91	232	158
424.0	270	107	163	*	*25	76	165	73	*37	84	*76
424.1	318	175	143	*	*	64	235	*49	51	138	80
425	311	266	45	*	201	39	55	*37	*20	232	*22
425.4	293	254	39	*	199	33	47	*30	*17	227	*20
426	175	91	84	*	*	24	139	54	33	59	30
426.0	85	51	35	*	*	*	72	*29	*17	*25	*14
426.1	62	*25	37	*	*	*	53	*	*	*25	*
426.13	43	*17	*26	*	*	*	*36	*	*	*	*
427	2,926	1,279	1,648	*19	119	655	2,134	763	623	1,099	442
427.0	103	26	77	*	*	47	45	*15	*24	58	*
427.1	233	164	69	*	*12	66	153	65	54	89	*25
427.3	1,692	715	977	*	46	396	1,249	478	362	594	257
427.31	1,551	636	915	*	36	352	1,162	432	330	556	233
427.32	141	80	61	*	*	44	86	46	32	39	*24
427.4	*63	*33	*	—	*	*	*	*	*	*	*
427.41	*63	*33	*	—	*	*	*	*	*	*	*
427.5	41	*26	*	*	*	*	*32	*	*	*	*
427.6	30	*11	*19	*	*	*	*23	*	*	*	*
427.69	*23	*9	*	*	*	*	*19	*	*	*	*
427.8	744	289	455	*	40	103	590	162	143	312	127
427.81	383	145	239	*	*	36	342	69	77	167	70
427.89	361	144	217	*	36	67	248	93	66	145	57
427.9	*20	*	*	*	*	*	*	*	*	*	*
428	5,736	2,562	3,174	*	206	1,210	4,302	1,502	1,263	2,276	694
428.0	5,389	2,427	2,962	*	198	1,131	4,042	1,422	1,159	2,154	654
428.2	117	72	*45	—	*	*36	78	*	*39	*35	*
428.21	*37	*	*	—	*	*	*33	*	*	*	*
428.23	*39	*	*	—	*	*	*28	*	*	*	*
428.3	171	*38	133	—	*	*	141	*40	*53	*62	*
428.30	77	*	*61	—	*	*	*60	*	*	*42	*
428.31	*48	*	*34	—	*	*	*44	*	*	*	*
428.33	*36	*	*	—	*	*	*	*	*	*	*
429	47	*36	*	*	*	*	*29	*	*	*35	*
430	279	*74	205	*	*56	*111	*110	*	*66	*105	*
431	363	170	193	*	*	108	226	118	75	107	63
432	244	169	76	*	*	*50	179	*	*	137	*63

See footnotes at end of table.

Table 46. Number of days of care for discharges from short-stay hospitals, by ICD-9-CM code of first-listed diagnosis, sex, age, and geographic region: United States, 2003—Con.

[Discharges of inpatients from non-Federal hospitals. Excludes newborn infants. Code numbers are from the *International Classification of Diseases, 9th Revision, Clinical Modification* (ICD-9-CM). Totals include data for categories not listed in table: see "Methods" section]

ICD-9-CM code	Total	Sex		Age				Region			
		Male	Female	Under 15 years	15-44 years	45-64 years	65 years and over	North-east	Midwest	South	West
Number of days of care in thousands											
432.1	209	152	*58	*	*	*43	150	*	*	121	*49
432.9	*33	*	*	—	*	*	*	*	*	*	*
433	560	298	262	*	*	132	413	143	116	225	76
433.1	388	201	188	*	*	86	294	90	71	171	57
433.10	284	148	135	—	*	54	229	64	50	128	42
433.11	105	52	*52	*	*	*32	65	*	*	*43	*
433.3	111	58	53	—	*	*20	88	*27	*28	43	*
433.30	65	31	34	—	*	*14	51	*16	*	27	*
433.31	*45	*	*	—	*	*	*	*	*	*	*
434	1,854	830	1,024	*	75	439	1,339	485	364	715	290
434.0	67	*	*44	*	*	*	54	*	*	*	*
434.01	56	*	*36	*	*	*	*44	*	*	*	*
434.1	317	139	178	—	*	59	245	98	50	120	48
434.10	53	*28	*	—	*	*	*30	*	*	*	*
434.11	264	111	153	—	*	*38	215	83	*35	106	*40
434.9	1,470	669	802	*	58	372	1,040	367	297	569	237
434.90	*42	*	*	—	*	*	*34	*	*	*22	*
434.91	1,428	649	779	*	58	364	1,006	351	293	547	237
435	646	232	414	*	*18	98	529	254	131	194	66
435.3	*26	*	*	—	—	*	*21	*	*	*	*
435.8	*28	*	*	—	*	*	*19	*	*	*	*
435.9	584	205	379	*	*13	87	484	243	111	168	62
436	620	248	371	*	*29	86	500	132	127	267	94
437	151	51	100	*	*28	44	77	*28	41	56	*
437.1	*24	*	*19	—	*	*	*22	*	*	*	*
437.2	*33	*	*	*	*	*	*	*	*	*	*
437.3	51	*	*34	*	*	*25	*	*	*	*	*
438	174	46	128	*	*	*23	149	*	*29	*67	*
438.2	*32	*	*	*	*	*	*	*	*	*	*
438.8	126	*24	*101	*	*	*	*109	*	*	*	*
438.89	*90	*	*	*	*	*	*79	*	*	*	*
440	731	392	339	*	*	236	489	177	164	271	119
440.1	21	*	*15	*	—	*	17	*	*	*	*
440.2	666	363	303	—	*	225	436	167	145	245	108
440.20	*48	*	*	—	*	*	*	*	*	*	*
440.21	107	50	57	—	*	47	57	*	*18	55	*
440.22	64	45	*	—	*	*28	*35	*	*	*29	*
440.23	115	58	*57	—	—	*	80	*	*38	*34	*
440.24	311	166	144	—	*	*93	217	*89	*51	103	*66
441	402	262	141	*	*	65	322	107	86	161	48
441.0	92	*57	*	—	*	*	*62	*	*	*	*
441.01	*56	*	*	—	*	*	*	*	*	*	*
441.4	177	145	*	—	*	*	153	*30	*37	85	*
442	*39	*	*	—	*	*	*	*	*	*	*
443	159	67	92	*	*	61	89	*48	*34	57	*
443.9	113	41	72	—	*	47	63	*	*	43	*
444	213	96	117	—	*	82	124	*55	*37	*77	*45
444.2	181	75	106	—	*	*63	113	*51	*33	*72	*
444.21	*41	*	*	—	*	*	*	*	*	*	*
444.22	140	*63	*77	—	*	*	105	*48	*	*	*
446	91	*27	*64	*21	*	*	*	*	*	*	*
446.1	*20	*	*	*20	—	—	—	*	*	*	*
447	46	*24	*23	*	*	*	*31	*	*	*20	*
447.1	*25	*	*	*	*	*	*20	*	*	*	*
451	110	*44	66	—	*30	*32	48	*	*21	*55	*
451.0	*20	*	*	—	*	*	*	*	*	*	*
451.1	42	*	*25	—	*	*	*25	*	*	*	*

See footnotes at end of table.

Table 46. Number of days of care for discharges from short-stay hospitals, by ICD-9-CM code of first-listed diagnosis, sex, age, and geographic region: United States, 2003—Con.

[Discharges of inpatients from non-Federal hospitals. Excludes newborn infants. Code numbers are from the *International Classification of Diseases, 9th Revision, Clinical Modification* (ICD-9-CM). Totals include data for categories not listed in table: see "Methods" section]

ICD-9-CM code	Total	Sex		Age				Region			
		Male	Female	Under 15 years	15-44 years	45-64 years	65 years and over	North-east	Midwest	South	West
Number of days of care in thousands											
451.19	*25	*	*	—	*	*	*	*	*	*	*
453	767	317	449	*	119	208	440	200	159	332	76
453.8	737	303	434	*	114	201	422	184	158	320	75
454	*65	*	*	—	*	*	*	*	*	*	*
455	96	44	53	*	*22	28	46	*35	*	27	*22
455.2	59	21	38	*	*	*13	*37	*	*	*15	*15
455.8	*13	*	*	—	*	*	*	*	*	*	*
456	*51	*38	*	*	*	*	*	*	*	*	*
456.0	*32	*	*	—	*	*	*	*	*	*	*
458	346	164	181	*	*20	102	221	73	73	150	50
458.0	175	80	94	*	*	39	129	38	37	81	*18
458.2	35	*18	*	—	*	*	*25	*	*	*	*
458.9	121	62	60	*	*	49	60	*25	25	55	*17
459	153	99	54	*	*	*31	113	*	*28	79	*
459.8	122	82	*40	*	*	*	93	*	*	*66	*
459.81	118	79	*39	*	*	*	92	*	*	*66	*
460-519	19,562	9,131	10,432	2,261	1,733	4,080	11,488	4,614	4,193	7,426	3,329
461	42	*	*29	*	*	*	*	*	*	*	*
461.9	*12	*	*	*	*	*	*	*	*	*	*
462	43	*19	23	*	18	*	*	*	*	24	*
463	34	*18	*16	*	*18	*	*	*	*	*14	*
464	84	47	37	68	*	*	*	*12	18	*16	37
464.4	46	31	15	46	—	*	—	*	*12	*9	19
465	70	42	28	40	*	*	*16	*16	*	23	23
465.9	70	42	28	40	*	*	*16	*16	*	22	23
466	748	397	351	508	37	58	145	138	136	275	200
466.0	242	101	142	*	35	53	141	69	38	105	*30
466.1	506	297	210	495	*	*	*	68	98	170	170
466.11	329	189	141	322	*	*	*	37	64	106	121
466.19	177	108	69	173	*	*	*	31	34	64	48
473	33	*17	*	*	*	*	*	*	*	*	*
473.9	*14	*	*	*	*	*	*	*	*	*	*
474	27	*14	*12	20	*	*	—	*10	*	*	*
474.1	22	*12	*10	17	*	*	—	*	*	*	*
474.10	*17	*	*	*16	*	*	—	*	*	*	*
475	29	*21	*	*	*14	*	*	*	*	*	*
478	100	64	*36	*26	30	*	*	*33	*	46	*
478.2	59	*35	*	*	*19	*	*	*	*	*35	*
478.29	*32	*17	*	*	*	*	*	*	*	*	*
480	133	80	53	93	*	*	*25	*	*30	50	*34
480.1	64	*39	*26	60	*	*	*	*	*	*30	*
480.9	58	34	*24	22	*	*	*25	*	*17	*	*18
481	191	110	81	*	*	*56	97	*	66	*51	*47
482	1,043	561	482	*76	72	260	635	200	221	430	192
482.0	*68	*	*	*	*	*	*37	*	*	*	*
482.1	181	*75	106	*	*	*46	104	*	*60	*71	*
482.2	58	*26	*32	*	*	*	*38	*	*	*	*
482.3	*54	*	*	*	*	*	*	*	*	*	*
482.4	406	217	190	*	*	*97	283	*90	*60	151	*106
482.41	387	211	176	*	*	*94	270	*86	*54	149	*99
482.8	199	124	75	*	*	*	110	*	51	*94	*
482.83	114	66	*48	*	*	*	76	*	*48	*44	*
482.9	76	*38	*37	*	*	*	*44	*	*	*	*
483	*29	*	*	*	*	*	*	*	*	*	*
485	132	*35	97	*16	*	*	*94	*	*	57	*

See footnotes at end of table.

Table 46. Number of days of care for discharges from short-stay hospitals, by ICD-9-CM code of first-listed diagnosis, sex, age, and geographic region: United States, 2003—Con.[Discharges of inpatients from non-Federal hospitals. Excludes newborn infants. Code numbers are from the *International Classification of Diseases, 9th Revision, Clinical Modification* (ICD-9-CM). Totals include data for categories not listed in table: see "Methods" section]

ICD-9-CM code	Total	Sex		Age				Region			
		Male	Female	Under 15 years	15-44 years	45-64 years	65 years and over	North-east	Midwest	South	West
Number of days of care in thousands											
486	6,201	2,943	3,258	455	428	1,219	4,099	1,290	1,513	2,316	1,081
487	206	97	109	87	*	*28	82	*23	60	81	42
487.0	94	46	47	*28	*	*19	*42	*	*32	*31	*
487.1	106	48	58	54	*	*	39	*	27	48	20
490	81	33	48	*13	*	*14	45	*	*	39	*16
491	2,674	1,105	1,569	*	66	745	1,851	651	599	1,053	371
491.2	2,647	1,100	1,547	*	64	730	1,842	640	595	1,049	364
491.20	85	*25	60	—	*	*	62	*	*	58	*
491.21	2,562	1,075	1,487	*	63	707	1,781	621	592	991	359
492	104	64	*40	*	*	*	66	*25	*39	*	*
492.8	63	*26	*37	—	*	*	47	*21	*22	*	*
493	1,882	639	1,243	480	369	459	574	564	365	666	287
493.0	121	61	60	88	*16	*	*	28	*13	*23	57
493.00	29	*10	*19	19	*	*	*	*	*	*	*22
493.01	33	*16	*17	27	*	*	*	*	*	*	*
493.02	59	35	25	42	*	*	*	*16	*	*	23
493.2	673	172	501	*	53	210	409	195	123	261	93
493.20	102	33	69	—	*	35	64	*	*	64	*
493.21	54	*	46	*	*	*28	*	*28	*	*	*
493.22	518	131	386	*	45	147	325	145	112	182	78
493.9	1,084	405	679	391	299	233	162	338	228	381	137
493.90	195	58	137	58	53	38	46	61	34	72	28
493.91	213	96	117	117	58	*24	*	53	46	93	*22
493.92	676	250	425	215	188	171	101	224	149	217	87
494	66	*	*43	*	*	*	*44	*	*	*	*
494.1	*55	*	*	*	*	*	*	*	*	*	*
496	408	221	187	—	*11	88	308	134	77	158	38
507	1,512	775	736	*74	116	131	1,191	478	317	527	190
507.0	1,499	765	734	*69	115	127	1,187	473	316	523	187
510	*108	*	*	*	*	*	*	*	*	*	*
510.9	*105	*	*	*	*	*	*	*	*	*	*
511	376	188	188	*	44	107	216	67	66	177	66
511.0	*22	*16	*	*	*	*	*	*	*	*	*
511.8	111	*58	*53	*	*	*	66	*	*	*63	*
511.9	240	114	126	*	*	71	141	49	52	105	*34
512	273	146	127	*	79	*36	154	*52	*35	90	96
512.1	87	*36	*50	*	*	*	*72	*	*	*	*63
512.8	156	106	*50	*	49	*	83	*37	*30	58	*32
513	*87	*71	*	*	*	*	*	*	*	*	*
513.0	*87	*71	*	*	*	*	*	*	*	*	*
514	*43	*	*	—	*	*	*	*	*	*	*
515	133	53	80	*	*	*	100	*	*	54	*
516	126	*36	*90	*	*	*	*30	*	*	*38	*
516.3	*44	*	*	*	*	*	*	*	*	*	*
516.8	*81	*	*	*	*	*	*	*	*	*	*
518	2,388	1,115	1,273	145	146	586	1,511	625	417	973	374
518.0	32	*22	*	*	*	*	*20	*	*19	*	*
518.4	*35	*	*	*	*	*	*	*	*	*	*
518.5	*42	*	*	*	*	*	*	*	*	*	*
518.8	2,238	1,038	1,200	123	137	540	1,439	591	370	915	361
518.81	1,816	876	940	*78	109	434	1,194	478	288	771	279
518.82	57	*37	*	*	*	*	*	*	*	*	*
518.84	291	102	188	*	*	86	189	*	*53	107	*51
518.89	*42	*	*28	*	*	*	*	*	*	*	*
519	122	47	75	44	*	*	58	*	42	51	*
519.1	48	*25	*23	*	*	*	*	*	*26	*	*

See footnotes at end of table.

Table 46. Number of days of care for discharges from short-stay hospitals, by ICD-9-CM code of first-listed diagnosis, sex, age, and geographic region: United States, 2003—Con.

[Discharges of inpatients from non-Federal hospitals. Excludes newborn infants. Code numbers are from the *International Classification of Diseases, 9th Revision, Clinical Modification* (ICD-9-CM). Totals include data for categories not listed in table: see "Methods" section]

ICD-9-CM code	Total	Sex		Age				Region			
		Male	Female	Under 15 years	15-44 years	45-64 years	65 years and over	North-east	Midwest	South	West
Number of days of care in thousands											
519.8	52	*	*41	*	*	*	*36	*	*	*	*
520-579	16,416	7,333	9,083	790	3,079	4,872	7,675	3,659	3,353	6,257	3,148
522	*18	*	*	*	*	*	*	*	*	*	*
524	21	*	*11	*	18	*	*	*	*	*12	*
527	36	*	*	*	*	*	*	*	*	*	*
527.2	*24	*	*	*	*	*	*	*	*	*	*
528	50	*	*	*	*	*	*	*	*	*	*
530	780	359	421	128	117	217	318	146	164	314	157
530.1	168	75	93	*	33	42	67	*25	36	82	*24
530.10	42	*	*30	*	*	*	*24	*	*	*18	*
530.11	68	*32	*36	*	*	*21	*	*	*	*42	*
530.19	53	*28	*25	*	*	*	*30	*	*	*23	*
530.2	110	51	*59	—	*	*	76	*	*	*	*31
530.3	67	*	*47	*	*	*	*32	*	*	*51	*
530.5	*24	*	*18	*	*	*	*	*	*	*	*
530.7	41	*22	*	*	*	*	*	*	*	*	*
530.8	312	146	165	93	43	85	91	66	66	117	63
530.81	291	134	157	92	39	81	79	62	62	108	59
531	478	215	264	*	44	127	301	96	101	160	122
531.0	71	*25	*47	*	*	*	*43	*	*	*	*
531.00	71	*25	*47	*	*	*	*43	*	*	*	*
531.4	238	128	109	*	*	50	169	58	53	81	45
531.40	234	126	108	*	*	50	166	58	53	80	*43
531.9	63	*21	42	*	*	*26	*32	*	*	*	*
531.90	52	*19	*33	*	*	*22	*26	*	*	*	*
532	358	195	163	*	*38	78	241	55	82	134	87
532.0	*44	*28	*	*	*	*	*36	*	*	*	*
532.00	*44	*28	*	*	*	*	*36	*	*	*	*
532.4	201	111	90	*	*27	*32	141	*27	*44	87	42
532.40	199	111	89	*	*27	*32	140	*27	*43	87	42
532.9	*17	*	*	*	*	*	*	*	*	*	*
533	43	*25	*18	*	*	*	*24	*	*	*	*
535	661	251	410	*14	91	192	364	120	113	342	86
535.0	99	*26	73	*	*11	*22	64	*	*19	51	*
535.00	59	*12	48	*	*11	*18	*30	*	*15	33	*
535.01	*39	*	*25	*	*	*	*34	*	*	*	*
535.1	56	*24	*33	*	*	*	*31	*	*	*26	*
535.10	*30	*	*24	*	*	*	*	*	*	*	*
535.11	*27	*	*	—	*	*	*	*	*	*	*
535.3	*24	*20	*	*	*	*	*	*	*	*	*
535.30	*19	*	*	*	*	*	*	*	*	*	*
535.4	195	78	117	*	*26	58	109	*48	39	82	*27
535.40	92	*27	65	*	*	*38	*39	*	*	40	*
535.41	104	52	*52	*	*	*20	70	*	*22	*42	*
535.5	251	94	157	*	33	69	142	*31	*33	154	*33
535.50	120	37	83	*	24	33	57	*	*15	73	*
535.51	131	57	74	*	*	*36	85	*	*	81	*
535.6	*35	*	*26	*	*	*	*	*	*	*	*
535.60	*26	*	*	*	*	*	*	*	*	*	*
536	252	73	179	*21	37	65	129	59	41	113	40
536.2	62	*	47	*	*	*20	*21	*	*	*31	*
536.3	*35	*	*28	*	*	*	*	*	*	*	*
536.4	115	*37	78	*	*	*	79	*	*	52	*
536.42	33	*	*24	*	*	*	*24	*	*	*	*
536.49	*48	*	*27	*	*	*	*33	*	*	*29	*
536.8	37	*14	*24	*	*	*14	*	*	*	*	*
537	142	*53	88	*	*	*	104	*	*	66	*
537.0	*48	*	*	*	*	*	*	*	*	*	*

See footnotes at end of table.

Table 46. Number of days of care for discharges from short-stay hospitals, by ICD-9-CM code of first-listed diagnosis, sex, age, and geographic region: United States, 2003—Con.[Discharges of inpatients from non-Federal hospitals. Excludes newborn infants. Code numbers are from the *International Classification of Diseases, 9th Revision, Clinical Modification* (ICD-9-CM). Totals include data for categories not listed in table: see "Methods" section]

ICD-9-CM code	Total	Sex		Age				Region				
		Male	Female	Under 15 years	15-44 years	45-64 years	65 years and over	North-east	Midwest	South	West	
Number of days of care in thousands												
537.8	77	*	*49	*	*	*	66	*	*	*44	*	
537.83	*52	*	*35	—	—	*	*51	*	*	*32	*	
540	986	586	399	283	390	197	115	178	216	291	300	
540.0	311	198	113	105	109	*53	*44	58	80	74	99	
540.1	234	135	99	65	61	*56	*53	*41	*52	75	66	
540.9	441	253	187	113	221	89	*18	79	84	141	136	
541	23	*	*15	*	*11	*	*	*	*	*11	*	
543	*14	*	*	*	*	*	*	*	*	*	*	
543.9	*13	*	*	*	*	*	*	*	*	*	*	
550	153	118	*36	*13	*	29	102	56	*26	40	32	
550.1	93	64	*29	*	*	*	70	*34	*	*	*19	
550.10	75	56	*	*	*	*	62	*33	*	*	*18	
550.9	56	50	*	*	*	*15	30	*20	*	*18	*13	
550.90	29	25	*	*	*	*13	*13	*	*	*11	*	
550.92	*18	*16	*	*	*	*	*	*	*	*	*	
552	387	91	296	*	49	158	179	96	64	161	65	
552.1	39	*	*29	*	*	*	*25	*	*	*	*	
552.2	250	57	193	*	39	103	108	65	47	114	*25	
552.20	84	*	57	—	*	*34	*	*	*	*32	*	
552.21	150	*	124	*	*20	64	66	*34	*29	76	*	
552.29	*16	*	*	—	*	*	*	*	*	*	*	
552.8	*65	*	*	*	*	*	*	*	*	*	*	
553	350	109	241	*	59	100	187	72	63	160	54	
553.2	220	69	151	*	40	75	106	36	41	102	41	
553.20	36	*	*29	*	*	*	*	*	*	*	*	
553.21	168	57	111	*	31	53	84	*29	30	75	34	
553.3	120	37	83	*	*17	*22	80	*33	*21	53	*	
555	287	108	179	*	159	83	*29	66	68	107	46	
555.0	91	*	68	*	*35	*	*	*	*	*	*	
555.1	57	*27	*	*	*31	*	*	*	*	*	*	
555.2	*55	*	*	*	*	*	*	*	*	*	*	
555.9	85	*43	*41	*	47	*	*	*	*	*23	*	
556	176	83	93	*	52	70	*46	*43	*37	66	*30	
556.9	88	*47	*41	*	*31	*	*	*	*	*33	*	
557	441	125	316	*	*	99	305	115	92	156	77	
557.0	183	74	109	*	*	*35	121	*51	*47	*59	*	
557.1	*78	*	*68	*	*	*	*50	*	*	*	*	
557.9	180	*41	139	—	*	*44	134	*	*40	81	*	
558	527	198	330	77	100	107	243	132	125	186	84	
558.9	486	182	303	72	99	102	213	118	114	173	80	
560	1,753	676	1,077	37	183	508	1,026	414	412	594	333	
560.1	348	128	220	*	*30	79	232	85	80	96	87	
560.2	*59	*	*40	*	*	*	*43	*	*	*37	*	
560.3	167	47	120	*	*	*	128	*53	*22	69	*22	
560.39	157	46	111	*	*	*	119	*51	*21	62	*22	
560.8	723	288	436	*	71	248	391	152	209	258	104	
560.81	586	231	356	*	57	189	329	*118	183	194	91	
560.89	137	57	80	*	*	*59	62	*	*26	*64	*	
560.9	441	190	251	*	52	155	231	118	86	127	111	
562	1,599	675	924	—	157	469	973	391	333	626	248	
562.1	1,573	673	899	—	157	467	948	372	331	623	246	
562.10	165	53	113	—	*	49	104	*47	*19	82	*	
562.11	972	429	542	—	134	374	464	231	235	355	150	
562.12	331	142	189	—	*	*35	294	71	60	146	54	
562.13	105	50	55	—	*	*	87	*	*	*40	*	
564	345	115	230	*15	120	76	134	75	61	162	47	
564.0	187	49	137	*10	65	*24	88	44	34	89	*19	
564.00	109	37	73	*	*25	*13	64	28	*22	45	*15	

See footnotes at end of table.

Table 46. Number of days of care for discharges from short-stay hospitals, by ICD-9-CM code of first-listed diagnosis, sex, age, and geographic region: United States, 2003—Con.

[Discharges of inpatients from non-Federal hospitals. Excludes newborn infants. Code numbers are from the *International Classification of Diseases, 9th Revision, Clinical Modification* (ICD-9-CM). Totals include data for categories not listed in table: see "Methods" section]

ICD-9-CM code	Total	Sex		Age				Region			
		Male	Female	Under 15 years	15-44 years	45-64 years	65 years and over	North-east	Midwest	South	West
Number of days of care in thousands											
564.09	74	*	*65	*	*	*	*22	*	*	*	*
564.1	68	*	60	*	*27	*22	*	*	*18	*25	*
564.8	*71	*50	*	*	*	*	*	*	*	*	*
564.89	*65	*46	*	*	*	*	*	*	*	*	*
565	*19	*	*	*	*	*	*	*	*	*	*
566	80	54	*26	*	30	41	*	*	*	53	*
567	145	85	*59	*	*	67	*45	*	*	79	*
567.2	119	74	*	*	*	*59	*	*	*	68	*
568	96	*	72	*	*23	*	*	*	*	*39	*
568.0	46	*	*39	*	*17	*	*	*	*	*22	*
568.8	*50	*	*33	*	*	*	*	*	*	*	*
569	638	261	377	*	59	189	368	159	138	219	123
569.1	*56	*	*54	*	*	*	*	*	*	*	*
569.3	63	*32	31	*	*	*	52	*	*	*18	*
569.4	46	*	*28	*	*	*	*30	*	*	*	*
569.49	*24	*	*	*	*	*	*	*	*	*	*
569.6	119	*64	55	*	*	*60	*43	*	*	*38	*
569.62	*30	*	*	*	*	*	*	*	*	*	*
569.69	79	*	*32	*	*	*	*33	*	*	*	*
569.8	291	130	160	*	*	*74	188	*62	76	113	*40
569.83	*112	*	*85	*	*	*	*	*	*	*	*
569.85	57	*	*34	—	*	*	51	*	*	*	*
570	*42	*	*	*	*	*	*	*	*	*	*
571	629	398	231	*	112	360	155	158	89	225	156
571.1	86	*64	*	—	*	*45	*	*	*	*	*
571.2	304	231	73	—	63	196	46	86	*40	102	75
571.5	198	92	106	*	*	93	85	*53	*	77	42
572	429	303	126	*	*34	279	113	93	90	140	106
572.0	*78	*	*	—	*	*	*	*	*	*	*
572.2	299	216	84	—	*20	214	66	60	*68	85	87
573	*34	*	*19	*	*	*	*	*	*	*	*
573.3	*18	*	*	*	*	*	*	*	*	*	*
574	1,514	671	843	*	350	412	747	294	308	600	311
574.0	635	339	295	—	152	192	290	130	120	266	119
574.00	605	322	284	—	148	185	273	124	107	259	115
574.01	*29	*	*	—	*	*	*	*	*	*	*
574.1	324	96	228	*	95	87	141	62	71	128	63
574.10	302	93	209	*	90	80	132	53	67	123	59
574.2	106	37	69	*	20	33	51	*13	34	36	23
574.20	104	36	68	*	19	33	50	*13	32	36	22
574.3	*31	*	*	—	*	*	*	*	*	*	*
574.5	132	*66	66	*	*20	*17	94	*	*	62	*29
574.50	79	*	40	*	*	*	*55	*	*	*48	*
574.51	53	*	*27	—	*	*	*39	*	*	*	*
574.6	*45	*	*	*	*	*	*	*	*	*	*
574.7	93	*28	65	*	*25	*	*48	*	*	*41	*24
574.70	69	*	48	—	*	*	*42	*	*	*30	*
574.71	*25	*	*	*	*	*	*	*	*	*	*
574.8	102	*	*57	*	*	*	*61	*	*	*	*
574.80	*44	*	*	—	*	*	*	*	*	*	*
574.81	*58	*	*	*	*	*	*	*	*	*	*
574.9	35	*13	*	*	*	*	*	*	*	*	*
574.90	*25	*	*	*	*	*	*	*	*	*	*
575	342	138	204	*	101	69	167	80	60	157	45
575.0	149	91	58	*	29	*26	92	*41	*29	57	*22
575.1	153	41	112	*	52	37	63	*37	*24	80	*
575.10	*31	*	*	*	*	*	*	*	*	*	*
575.11	90	*19	71	*	39	22	*28	*	*	48	*
575.12	*32	*	*	—	*	*	*	*	*	*	*

See footnotes at end of table.

Table 46. Number of days of care for discharges from short-stay hospitals, by ICD-9-CM code of first-listed diagnosis, sex, age, and geographic region: United States, 2003—Con.[Discharges of inpatients from non-Federal hospitals. Excludes newborn infants. Code numbers are from the *International Classification of Diseases, 9th Revision, Clinical Modification* (ICD-9-CM). Totals include data for categories not listed in table: see "Methods" section]

ICD-9-CM code	Total	Sex		Age				Region			
		Male	Female	Under 15 years	15-44 years	45-64 years	65 years and over	North-east	Midwest	South	West
Number of days of care in thousands											
575.8	*25	*	*21	*	*	*	*	*	*	*	*
576	170	66	103	*	*	*48	92	*52	*27	50	*41
576.1	*56	*	*	*	*	*	*41	*	*	*	*
576.2	69	*	*40	—	*	*38	*	*	*	*	*
576.8	*41	*	*25	*	*	*	*	*	*	*	*
577	1,538	772	767	*	507	523	478	311	322	611	294
577.0	1,320	686	634	*	443	428	424	254	272	540	253
577.1	124	51	73	*	51	*51	*	*	*33	*31	*30
577.2	*50	*	*	*	*	*	*	*	*	*	*
578	730	321	409	*	46	139	537	207	171	234	118
578.0	86	47	*39	*	*	*25	49	*36	*	*27	*
578.1	131	48	83	*	*9	*22	99	32	35	36	*28
578.9	514	226	288	*	*27	93	389	139	123	171	81
580-629	7,291	2,576	4,715	290	1,603	1,734	3,665	1,597	1,487	2,742	1,465
581	*26	*	*	*	*	*	*	*	*	*	*
584	1,401	675	726	*	100	321	958	449	252	428	272
584.5	87	*51	*	*	*	*	*56	*	*	*	*
584.9	1,294	611	683	*	95	290	890	403	231	405	255
585	130	68	*61	*	*	*53	*44	*	*	*59	*
586	*28	*	*	—	*	*	*	*	*	*	*
588	*34	*	*	*	*	*	*	*	*	*	*
590	548	106	443	79	178	161	131	76	109	228	136
590.1	262	35	227	35	93	73	61	41	59	106	56
590.10	260	35	225	35	93	71	61	41	59	104	56
590.8	257	68	190	43	74	75	65	*26	43	110	78
590.80	257	68	190	43	74	75	65	*26	43	110	78
591	52	*	*32	*	*	*	*	*	*	*	*
592	469	222	247	*	175	175	113	124	99	163	82
592.0	204	84	120	*	81	77	43	66	43	63	32
592.1	265	138	126	*	94	98	70	58	57	100	50
593	169	76	92	*25	*25	46	73	42	*29	54	*44
593.2	*18	*	*	—	*	*	*	*	*	*	*
593.3	*12	*	*	*	*	*	*	*	*	*	*
593.4	*35	*	*	*	*	*	*	*	*	*	*
593.7	*18	*	*	*17	*	*	*	*	*	*	*
593.70	*14	*	*	*14	*	*	*	*	*	*	*
593.9	53	*24	*29	*	*	*	*35	*	*	*17	*
594	24	*21	*	*	*	*	*18	*	*	*	*
594.1	*18	*18	—	*	*	*	*16	*	*	*	*
595	78	*	50	*	*	*	53	*	*	*27	*
595.0	*37	*	*	—	*	*	*	*	*	*	*
595.9	*17	*	*	*	*	*	*	*	*	*	*
596	109	70	*39	*	*	*49	41	*	*	63	*
596.0	45	44	*	—	—	*	*22	*	*	*31	*
598	*17	*12	*	*	*	*	*	*	*	*	*
599	2,224	850	1,374	110	147	317	1,650	471	486	855	412
599.0	2,060	740	1,319	108	124	279	1,549	439	474	778	368
599.7	139	97	42	*	*19	*	88	*27	*	67	37
599.8	*11	*	*9	—	*	*	*	*	*	*	*
600	246	246	—	—	*	45	200	41	49	95	61
600.0	218	218	—	—	*	41	176	36	39	87	56
601	*18	*18	—	—	*	*	*	*	*	*	*
604	*27	*27	—	*	*	*	*	*	*	*19	*
604.9	*21	*21	—	*	*	*	*	*	*	*	*

See footnotes at end of table.

Table 46. Number of days of care for discharges from short-stay hospitals, by ICD-9-CM code of first-listed diagnosis, sex, age, and geographic region: United States, 2003—Con.

[Discharges of inpatients from non-Federal hospitals. Excludes newborn infants. Code numbers are from the *International Classification of Diseases, 9th Revision, Clinical Modification* (ICD-9-CM). Totals include data for categories not listed in table: see "Methods" section]

ICD-9-CM code	Total	Sex		Age				Region			
		Male	Female	Under 15 years	15-44 years	45-64 years	65 years and over	North-east	Midwest	South	West
Number of days of care in thousands											
607	*16	*16	—	*	*	*	*	*	*	*	*
608	59	59	—	*	*	*	*22	*	*	*37	*
608.4	*40	*40	—	*	*	*	*	*	*	*	*
611	45	*	43	*	27	*	*	*	*	*21	*
611.0	*29	*	*29	*	*	*	*	*	*	*	*
611.1	11	*	*10	*	*6	*	*	*	*	*	*
614	181	—	181	*	145	*	*	48	37	72	*23
614.2	*49	—	*49	—	*37	*	*	*	*	*	*
614.3	*14	—	*14	*	*	*	*	*	*	*	*
614.6	30	—	30	*	*25	*	*	*	*	*	*
614.9	48	—	48	*	39	*	*	*	*	*21	*
616	46	—	46	*	28	*	*	*	*	*28	*
616.0	*24	—	*24	—	*17	*	*	*	*	*	*
617	203	—	203	—	154	46	*	37	44	85	37
617.0	111	—	111	—	80	30	*	*15	23	53	20
617.1	35	—	35	—	26	*	*	*	*	*12	*
617.3	31	—	31	—	26	*	*	*	*	*12	*
617.9	*14	—	*14	—	*	*	—	*	*	*	*
618	332	—	332	—	56	145	131	42	75	146	69
618.0	84	—	84	—	*13	36	34	*	*17	39	*17
618.1	26	—	26	—	*10	*11	*	*	*	*	*
618.2	42	—	42	—	*12	*17	*	*	*	*12	*14
618.3	35	—	35	—	*	*14	*15	*	*	*13	*
618.4	41	—	41	—	*	22	*12	*	*12	*15	*
618.5	74	—	74	—	*	34	38	*	*12	42	*16
618.8	*21	—	*21	—	*	*	*	*	*	*13	*
619	*36	—	*36	—	*	*	*	*	*	*	*
620	204	—	204	*	128	63	*	30	36	69	69
620.1	40	—	40	*	35	*	—	*	*	*18	*
620.2	128	—	128	*	69	*52	*	*18	*20	39	51
620.8	*11	—	*11	*	*	*	*	*	*	*	*
621	46	—	46	*	*	28	*	*	*	*24	*
621.3	23	—	23	—	*	*20	*	*	*	*	*
622	30	—	30	—	*16	*	*	*	*	*	*
622.1	19	—	19	—	*15	*	*	*	*	*	*
625	146	—	146	*	85	37	*21	21	30	62	33
625.3	30	—	30	—	26	*	—	*	*	*13	*10
625.6	64	—	64	*	16	25	*20	*	*14	27	*15
625.9	41	—	41	*	35	*	*	*	*	*18	*
626	253	—	253	*	179	73	—	38	67	94	54
626.2	190	—	190	*	131	58	—	26	51	75	38
626.8	53	—	53	*	42	*11	—	*	*14	*16	*14
627	38	—	38	—	*	*20	*	*	*13	*	*
627.1	34	—	34	—	*	*18	*	*	*12	*	*
630-677	1,750	—	1,750	*	1,749	*	—	256	250	952	293
632	30	—	30	—	30	*	—	*	*	*15	*8
633	60	—	60	—	60	*	—	*	*	30	*13
633.1	48	—	48	—	48	—	—	*	*	21	*12
633.10	47	—	47	—	47	—	—	*	*	21	*12
634	39	—	39	—	39	*	—	*	*	25	*
634.9	27	—	27	—	26	*	—	*	*	*15	*
634.91	20	—	20	—	20	*	—	*	*	*	*
635	*13	—	*13	—	*13	—	—	*	*	*	*
640	*10	—	*10	—	*10	—	—	*	*	*	*
641	36	—	36	—	36	—	—	*	*	*	*

See footnotes at end of table.

Table 46. Number of days of care for discharges from short-stay hospitals, by ICD-9-CM code of first-listed diagnosis, sex, age, and geographic region: United States, 2003—Con.[Discharges of inpatients from non-Federal hospitals. Excludes newborn infants. Code numbers are from the *International Classification of Diseases, 9th Revision, Clinical Modification* (ICD-9-CM). Totals include data for categories not listed in table: see "Methods" section]

ICD-9-CM code	Total	Sex		Age				Region			
		Male	Female	Under 15 years	15-44 years	45-64 years	65 years and over	North-east	Midwest	South	West
Number of days of care in thousands											
641.1	*22	—	*22	—	*22	—	—	*	*	*	*
641.13	*22	—	*22	—	*22	—	—	*	*	*	*
642	120	—	120	*	120	*	—	*14	*10	89	*
642.0	*20	—	*20	—	*20	—	—	*	*	*	*
642.03	*20	—	*20	—	*20	—	—	*	*	*	*
642.3	32	—	32	*	32	—	—	*	*	23	*
642.33	31	—	31	*	31	—	—	*	*	23	*
642.4	*27	—	*27	—	*27	*	—	*	*	*	*
642.43	*25	—	*25	—	*25	*	—	*	*	*	*
643	101	—	101	—	101	—	—	*13	21	48	*19
643.0	39	—	39	—	39	—	—	*	*	*20	*
643.03	39	—	39	—	39	—	—	*	*	*20	*
643.1	42	—	42	—	42	—	—	*	*11	*18	*
643.13	42	—	42	—	42	—	—	*	*11	*18	*
643.2	*16	—	*16	—	*16	—	—	*	*	*	*
643.23	*16	—	*16	—	*16	—	—	*	*	*	*
644	297	—	297	—	297	*	—	43	62	116	76
644.0	283	—	283	—	283	*	—	37	60	111	74
644.03	283	—	283	—	283	*	—	37	60	111	74
644.1	15	—	15	—	15	—	—	*	*	*6	*
644.13	13	—	13	—	13	—	—	*	*	*6	*
646	187	—	187	—	187	*	—	32	35	92	29
646.6	137	—	137	—	137	—	—	*22	*20	70	*24
646.63	134	—	134	—	134	—	—	*22	*19	69	*24
646.8	31	—	31	—	31	—	—	*	*	16	*
646.83	30	—	30	—	30	—	—	*	*	16	*
647	27	—	27	—	27	—	—	*	*	*	*
647.8	*20	—	*20	—	*20	—	—	*	*	*	*
647.83	*16	—	*16	—	*16	—	—	*	*	*	*
648	399	—	399	*	398	*	—	54	56	235	53
648.0	33	—	33	—	33	—	—	*	*	*19	*
648.03	33	—	33	—	33	—	—	*	*	*19	*
648.4	133	—	133	—	133	*	—	*	*	*	*
648.43	*40	—	*40	—	*40	—	—	*	*	*	*
648.8	*17	—	*17	—	*17	*	—	*	*	*	*
648.83	*17	—	*17	—	*16	*	—	*	*	*	*
648.9	187	—	187	*	187	—	—	29	35	84	40
648.93	179	—	179	*	179	—	—	29	32	80	39
654	202	—	202	—	202	—	—	*	*	*169	*
654.5	185	—	185	—	185	—	—	*	*	*165	*
654.53	184	—	184	—	184	—	—	*	*	*165	*
658	*27	—	*27	*	*27	—	—	*	*	*	*
659	18	—	18	—	18	*	—	*	*	*9	*
659.1	*6	—	*6	—	*6	—	—	*	*	*	*
659.13	*6	—	*6	—	*6	—	—	*	*	*	*
670	*23	—	*23	—	*23	—	—	*	*	*	*
670.0	*23	—	*23	—	*23	—	—	*	*	*	*
670.04	*23	—	*23	—	*23	—	—	*	*	*	*
671	*34	—	*34	—	*34	*	—	*	*	*	*
674	50	—	50	—	50	—	—	*	*	*25	*
674.3	*23	—	*23	—	*23	—	—	*	*	*	*
674.34	*23	—	*23	—	*23	—	—	*	*	*	*
674.8	*21	—	*21	—	*21	—	—	*	*	*	*
674.84	*21	—	*21	—	*21	—	—	*	*	*	*
680-709	3,233	1,652	1,581	220	809	966	1,238	782	594	1,276	582
681	107	73	34	*	36	*29	*37	*	*	*39	*29
681.0	53	*36	*16	*	*27	*	*	*	*	*22	*

See footnotes at end of table.

Table 46. Number of days of care for discharges from short-stay hospitals, by ICD-9-CM code of first-listed diagnosis, sex, age, and geographic region: United States, 2003—Con.

[Discharges of inpatients from non-Federal hospitals. Excludes newborn infants. Code numbers are from the *International Classification of Diseases, 9th Revision, Clinical Modification* (ICD-9-CM). Totals include data for categories not listed in table: see "Methods" section]

ICD-9-CM code	Total	Sex		Age				Region			
		Male	Female	Under 15 years	15-44 years	45-64 years	65 years and over	North-east	Midwest	South	West
Number of days of care in thousands											
681.00	52	*36	*16	*	*26	*	*	*	*	*22	*
681.1	54	*36	*	*	*	*	*	*	*	*	*
681.10	53	*36	*	*	*	*	*	*	*	*	*
682	2,127	1,078	1,049	110	535	685	796	536	428	824	339
682.0	102	48	55	*21	36	*21	*25	*21	*17	50	*14
682.1	*20	*	*	*	*	*	*	*	*	*	*
682.2	185	83	102	*	58	74	*41	*25	*41	87	*33
682.3	190	92	98	*	62	47	69	59	37	65	*30
682.4	122	75	48	*	44	*34	*38	*26	*21	48	*27
682.5	58	*19	40	*	*15	*	*	*	*	*23	*
682.6	1,164	597	567	31	262	376	495	307	249	423	185
682.7	256	141	114	*	43	98	109	79	50	106	*
695	41	*	*25	*	*	*	*	*	*	*	*
701	43	22	*21	23	*15	*	*	*	*	37	*
701.4	36	22	*14	23	*	*	—	*	*	34	*
707	690	352	338	*	155	182	338	164	108	231	187
707.0	418	205	212	*	*116	*90	196	*73	*57	153	135
707.1	264	141	123	—	*38	89	136	*89	*49	78	*49
707.12	*45	*	*	—	*	*	*38	*	*	*	*
707.15	82	*43	*	—	*	*	*49	*	*	*	*
708	*15	*	*	*	*	*	*	*	*	*	*
709	65	38	27	35	22	*	*	*	*	59	*
709.2	56	32	24	33	21	*	*	*	*	53	*
710-739	7,489	3,197	4,293	224	1,104	2,376	3,786	1,503	1,845	2,671	1,469
710	126	*	104	*	*58	43	*	*	*	80	*
710.0	101	*	83	*	*55	*28	*	*	*	70	*
711	164	112	52	*	*40	*45	*59	*	*30	*63	*
711.0	157	106	*52	*	*36	*44	*58	*	*30	*61	*
711.06	92	*67	*	*	*	*	*	*	*	*	*
714	107	*	83	*	*	41	*50	*33	*	*41	*
714.0	77	*	65	—	*	*33	*37	*24	*	*	*
715	2,505	946	1,559	*	77	809	1,619	575	682	831	416
715.1	221	83	139	—	*	66	153	60	46	82	*34
715.15	40	*	*23	—	*	*	*28	*	*	*	*
715.16	173	61	112	—	*	54	118	51	*33	64	*26
715.2	*32	*	*	—	*	*	*	*	*	*	*
715.3	1,142	425	717	*	*28	364	749	260	336	340	206
715.31	*16	*	*	—	*	*	*	*	*	*	*
715.35	364	147	217	—	*	112	233	92	110	96	65
715.36	759	269	489	*	*	245	505	162	220	239	137
715.8	*41	*	*33	—	*	*	*35	*	*	*	*
715.89	*41	*	*33	—	*	*	*35	*	*	*	*
715.9	1,068	407	661	—	38	355	674	244	286	371	167
715.90	*34	*	*	—	*	*	*28	*	*	*	*
715.91	*12	*	*	—	—	*	*	*	*	*	*
715.95	336	160	176	—	*	103	213	81	91	111	53
715.96	673	230	443	—	*	239	418	144	190	236	103
716	72	*24	48	*	*	*25	*42	*	*13	*27	*
716.1	*19	*	*	—	*	*	*	*	*	*	*
716.9	31	*	*23	—	*	*	*	*	*	*	*
717	*15	*	*	*	*11	*	*	*	*	*	*
718	57	27	30	*	*19	*	*	*	*	*25	*13
718.3	*21	*	*	*	*	*	*	*	*	*	*
719	148	66	82	*	*26	24	91	*34	33	56	25
719.0	*22	*	*	*	*	*	*	*	*	*	*
719.4	103	47	56	*	*20	*14	65	*25	*24	37	*16
719.41	*12	*	*	*	*	*	*	*	*	*	*

See footnotes at end of table.

Table 46. Number of days of care for discharges from short-stay hospitals, by ICD-9-CM code of first-listed diagnosis, sex, age, and geographic region: United States, 2003—Con.[Discharges of inpatients from non-Federal hospitals. Excludes newborn infants. Code numbers are from the *International Classification of Diseases, 9th Revision, Clinical Modification* (ICD-9-CM). Totals include data for categories not listed in table: see "Methods" section]

ICD-9-CM code	Total	Sex		Age				Region			
		Male	Female	Under 15 years	15-44 years	45-64 years	65 years and over	North-east	Midwest	South	West
Number of days of care in thousands											
719.45	48	*	*28	*	*	*	*41	*	*	*	*
721	358	171	187	*	33	102	222	74	71	144	69
721.0	63	23	39	—	*12	24	*27	*	*	37	*13
721.1	105	76	*29	—	*	*32	*71	*	*	*33	*
721.3	158	59	99	*	*	36	106	*	39	62	42
722	1,041	470	571	*	311	453	278	154	238	394	254
722.0	96	47	49	—	41	49	*	14	16	45	21
722.1	449	214	236	*	173	178	98	64	105	175	106
722.10	444	210	234	*	171	175	98	63	103	173	105
722.4	22	*	*11	—	*	*10	*	*	*	*	*
722.5	259	92	166	—	48	104	107	44	76	73	66
722.52	247	92	155	—	48	98	101	41	71	73	62
722.7	82	45	*37	—	*13	40	*	*	*	*22	*31
722.71	40	*16	*24	—	*	*12	*	*	*	*11	*
722.73	*33	*	*	—	*	*	*	*	*	*	*
722.8	*20	*	*	—	*	*	*	*	*	*	*
722.9	108	49	*59	*	*	57	*30	*	*	*57	*25
722.93	93	*39	*54	—	*	*52	*	*	*	*	*
723	70	35	35	*	*15	32	*21	*16	*13	25	*16
723.0	30	*22	*	*	*	*13	*	*	*	*	*
723.1	17	*	*11	*	*	*	*	*	*	*	*
723.4	*15	*	*11	—	*	*	*	*	*	*	*
724	576	242	334	*	83	140	351	120	162	188	106
724.0	296	120	176	—	*	77	212	57	85	101	54
724.02	287	116	171	—	*	76	204	55	83	95	54
724.2	116	53	63	*	38	*18	60	*	45	*28	27
724.3	*25	*	*	—	*	*	*	*	*	*	*
724.4	48	*15	33	—	*	*17	*20	*	*	*19	*
724.5	72	*32	40	*	*	*	32	*	*13	*19	*
726	96	43	53	*	*20	37	37	27	29	27	*13
726.1	32	*10	22	*	*	*12	*17	*12	*	*	*
726.10	31	*10	21	*	*	*11	*17	*12	*	*	*
726.2	*9	*	*	—	*	*	*	*	*	*	*
726.3	*22	*	*	—	*	*	*	*	*	*	*
726.33	*21	*	*	—	*	*	*	*	*	*	*
727	76	29	47	*	*	43	*18	*13	*	*36	*
727.0	*28	*	*	*	*	*	*	*	*	*	*
727.4	*32	*	*	—	*	*	*	*	*	*	*
728	208	120	88	*	58	*44	84	42	*48	67	*51
728.8	174	111	63	*	*52	*41	78	*35	*43	62	*
728.86	*56	*48	*	*	*	*	*	*	*	*	*
728.89	114	60	54	*	*	*25	60	*33	*27	*34	*
729	202	73	128	*	36	77	83	27	50	89	36
729.1	51	*	44	*	*	*24	*	*	*	*23	*
729.5	93	*34	59	*	*18	*35	39	*	*25	*46	*14
729.8	43	*24	*19	*	*	*	*25	*	*	*18	*
729.89	27	*	*12	*	*	*	*	*	*	*	*
730	622	373	249	*	147	220	205	97	97	267	160
730.0	139	*83	*55	*	*	*	*55	*	*	*	*
730.07	*70	*	*	*	*	*	*	*	*	*	*
730.1	162	121	*	*	*	*81	*	*	*	*	*
730.17	*41	*	*	*	*	*	*	*	*	*	*
730.2	321	169	152	*	*92	*96	123	*55	*49	154	*63
730.27	168	*103	*65	*	*	*55	*70	*	*	100	*
730.28	*58	*	*	*	*	*	*	*	*	*	*
732	*14	*	*	*	*	*	—	*	*	*	*
733	794	302	492	*	76	173	522	157	245	237	155
733.1	492	207	285	*	*	83	374	108	161	119	104

See footnotes at end of table.

Table 46. Number of days of care for discharges from short-stay hospitals, by ICD-9-CM code of first-listed diagnosis, sex, age, and geographic region: United States, 2003—Con.

[Discharges of inpatients from non-Federal hospitals. Excludes newborn infants. Code numbers are from the *International Classification of Diseases, 9th Revision, Clinical Modification* (ICD-9-CM). Totals include data for categories not listed in table: see "Methods" section]

ICD-9-CM code	Total	Sex		Age				Region			
		Male	Female	Under 15 years	15-44 years	45-64 years	65 years and over	North-east	Midwest	South	West
Number of days of care in thousands											
733.13	332	125	206	*	*	*33	293	89	92	75	76
733.14	*72	*	*	*	*	*	*	*	*	*	*
733.4	106	56	51	*	*	43	*44	*	*	57	*
733.42	96	51	*45	*	*	38	*41	*	*	53	*
733.6	34	*7	26	*	*9	*11	*13	*9	*	*12	*
733.8	124	27	97	*	*22	30	69	*	53	*35	*26
733.82	116	*23	94	*	*19	*29	*68	*	*51	*33	*24
736	*32	*	*	*	*	*	*	*	*	*	*
737	89	*42	*48	*39	*	*	*	*	*	*32	*
737.3	84	*38	*46	*39	*	*	*	*	*	*	*
737.30	64	*	*35	*30	*	*	*	*	*	*	*
738	91	39	52	*	27	*27	*33	*	*31	*18	*25
738.4	73	*31	42	—	*	*26	*32	*	*28	*	*22
740-759	1,164	562	602	783	264	80	*37	342	283	295	244
742	*43	*	*	*34	*	*	*	*	*	*	*
745	132	*64	68	118	*	*	*	*55	*	*41	*
745.5	*23	*	*	*	*	*	*	*	*	*	*
746	162	100	*62	138	*	*	*	*44	*	*35	*68
746.8	*27	*	*	*	*	*	*	*	*	*	*
747	263	84	179	105	*146	*	*	*52	*148	*	*
747.8	174	*	*142	*	*141	*	*	*	*139	*	*
747.81	*144	*	*139	*	*141	*	*	*	*136	*	*
749	24	*15	*10	24	*	—	—	*	*	*	*
749.2	*15	*	*	*	*	—	—	*	*	*	*
750	45	35	*	43	*	*	—	*	*	*	*
750.5	36	29	*	36	*	—	—	*	*	*	*
751	142	*70	*72	89	*	*	*	*	*	*	*
753	*30	*17	*	*	*	*	*	*	*	*	*
753.2	*12	*	*	*	*	*	—	*	*	*	*
754	*33	*18	*	*	*	*	—	*	*	*	*
755	*16	*	*	*	*	*	—	*	*	*	*
756	152	84	68	*104	*	*21	*	*	*	*61	*
756.1	48	*20	*28	*	*	*	*	*	*	*22	*
756.12	*33	*	*22	*	*	*	*	*	*	*	*
757	*14	*	*	*	*	*	—	*	*	*	*
757.3	*13	*	*	*	*	*	—	*	*	*	*
759	*42	*	*	*	*	*	*	*	*	*	*
760-779	2,012	1,063	949	2,011	*	—	—	223	360	761	667
765	847	402	445	847	—	—	—	*	*163	492	*109
765.1	610	342	268	610	—	—	—	*	*	371	*84
765.18	122	*	*	122	—	—	—	*	*	*80	*
769	458	251	*207	458	—	—	—	*	*	*	316
770	302	168	134	302	—	—	—	*46	*53	115	86
770.6	100	*44	*	100	—	—	—	*	*	*	*
770.8	130	73	*57	130	—	—	—	*	*	*55	*23
770.81	*33	*	*	*33	—	—	—	*	*	*	*
770.89	75	*44	*	75	—	—	—	*	*	*44	*
771	77	57	*20	77	*	—	—	*	*	*28	*
771.8	52	*35	*	52	—	—	—	*	*	*	*
774	87	54	33	87	*	—	—	*15	*14	22	36
774.6	70	43	28	70	*	—	—	*14	*11	20	25
775	*39	*	*	*39	—	—	—	*	*	*	*
778	*21	*	*11	*21	—	—	—	*	*	*	*
778.4	*18	*	*	*18	—	—	—	*	*	*	*

See footnotes at end of table.

Table 46. Number of days of care for discharges from short-stay hospitals, by ICD-9-CM code of first-listed diagnosis, sex, age, and geographic region: United States, 2003—Con.[Discharges of inpatients from non-Federal hospitals. Excludes newborn infants. Code numbers are from the *International Classification of Diseases, 9th Revision, Clinical Modification* (ICD-9-CM). Totals include data for categories not listed in table: see "Methods" section]

ICD-9-CM code	Total	Sex		Age				Region			
		Male	Female	Under 15 years	15-44 years	45-64 years	65 years and over	North-east	Midwest	South	West
Number of days of care in thousands											
779	60	*28	*	60	—	—	—	*	*	*	*
779.3	*23	*14	*	*23	—	—	—	*	*	*	*
780-799	840	370	470	150	252	201	237	249	110	268	213
780	144	72	72	66	35	*18	25	40	20	44	39
780.2	26	*12	*13	*	*	*	*	*11	*	*	*
780.3	63	33	30	30	23	*	*	*20	*9	*21	*13
780.39	58	30	28	26	23	*	*	*18	*	*21	*12
780.6	38	*18	*20	33	*	*	*	*	*	*14	*12
784	*10	*	*	*	*	*	*	*	*	*	*
785	*34	*	*	*	*	*	*	*	*	*	*
786	133	71	62	*14	43	49	27	34	22	49	28
786.5	96	51	45	*	36	38	22	20	21	39	16
786.50	46	26	20	*	14	19	*13	*	*8	25	*
786.59	44	21	23	*	19	16	*	*12	*11	*11	*10
787	*19	*	*	*	*	*	*	*	*	*	*
789	81	30	51	*12	52	*	*12	*18	*14	35	*14
789.0	76	26	50	*11	49	*	*12	*17	*14	32	*13
789.00	28	*	*20	*	*22	*	*	*	*	*12	*
789.03	23	*	*15	*	*12	*	*	*	*	*	*
799	380	132	247	*32	109	100	139	128	*41	109	102
799.9	379	132	247	*32	109	100	139	128	*41	109	102
800-999	14,842	7,512	7,331	1,005	3,701	3,756	6,381	2,981	2,999	5,874	2,988
800	70	*61	*	*18	*	*	*	*	*	*	*
801	235	169	66	50	102	*60	*	*25	61	54	95
801.0	39	22	*	*10	*21	*	*	*	*	*	*
801.01	*16	*	*	*	*	*	*	*	*	*	*
801.1	*40	*20	*	*	*30	*	*	*	*	*	*
801.2	123	103	*	*	*35	*	*	*	*	*	*63
802	158	131	*26	*	87	*49	*	*23	37	59	39
802.2	47	39	*	*	30	*	*	*	*	*	*
802.4	44	*38	*	*	*25	*	*	*	*	*	*
805	456	169	287	*	135	78	235	59	122	193	83
805.0	97	67	*29	*	*23	*30	*38	*	*28	*	*
805.02	*32	*	*	*	*	*	*	*	*	*	*
805.2	160	*26	134	*	*57	*	82	*	*34	*81	*24
805.4	176	66	110	*	*52	*24	99	*	49	79	*29
806	*162	*122	*	*	*	*	*	*	*	*	*
807	239	139	101	*	32	72	134	*52	50	84	53
807.0	206	116	90	*	*25	63	118	*48	46	65	48
807.01	*23	*	*	*	*	*	*	*	*	*	*
807.02	*27	*	*	*	*	*	*	*	*	*	*
807.03	*32	*	*	—	*	*	*	*	*	*	*
807.09	*61	*31	*	—	*	*	*	*	*	*	*
807.2	*27	*	*	—	*	*	*	*	*	*	*
808	400	196	205	*	58	*66	273	99	104	82	115
808.0	175	*134	*41	*	*	*	*111	*	*	*	*
808.2	171	*46	124	*	*	*	132	59	*40	*42	*31
810	*19	*	*	*	*	*	*	*	*	*	*
810.0	*18	*	*	*	*	*	*	*	*	*	*
812	292	131	161	27	71	46	149	64	46	114	69
812.0	163	50	113	*	*	*36	115	43	*28	45	*47
812.00	52	*	*38	*	*	*	*38	*	*	*	*
812.01	62	*	49	*	*	*	50	*	*	*	*
812.09	44	*	*21	—	*	*	*24	*	*	*	*
812.2	*30	*	*18	*	*	*	*	*	*	*	*
812.21	*24	*	*	*	*	*	*	*	*	*	*

See footnotes at end of table.

Table 46. Number of days of care for discharges from short-stay hospitals, by ICD-9-CM code of first-listed diagnosis, sex, age, and geographic region: United States, 2003—Con.

[Discharges of inpatients from non-Federal hospitals. Excludes newborn infants. Code numbers are from the *International Classification of Diseases, 9th Revision, Clinical Modification* (ICD-9-CM). Totals include data for categories not listed in table: see "Methods" section]

ICD-9-CM code	Total	Sex		Age				Region			
		Male	Female	Under 15 years	15-44 years	45-64 years	65 years and over	North-east	Midwest	South	West
Number of days of care in thousands											
812.4	33	*12	21	20	*	*	*	*	*	*	12
812.41	21	*7	*13	16	*	*	*	*	*	*	*8
812.5	*60	*	*	*	*	*	*	*	*	*	*
813	199	92	107	16	64	34	86	44	48	58	50
813.0	34	*	*23	*	*	*	*	*	*	*	*
813.2	*13	*	*	*	*	*	*	*	*	*	*
813.4	79	36	42	*	29	*12	34	*22	*26	18	*12
813.41	*19	*	*12	*	*	*	*15	*	*	*	*
813.42	32	*17	*	*	*	*	*	*	*	*	*
813.44	26	*	*14	*	*	*	*	*	*	*	*
813.5	*24	*	*	*	*	*	*	*	*	*	*
813.54	*18	*	*	*	*	*	*	*	*	*	*
816	*16	*12	*	*	*	*	*	*	*	*	*
816.1	*15	*11	*	*	*	*	*	*	*	*	*
820	1,979	665	1,314	*	*81	112	1,781	381	468	739	390
820.0	563	157	406	*	*	*41	512	99	136	192	135
820.00	*31	*	*	—	—	*	*	*	*	*	*
820.02	*37	*	*	—	*	*	*	*	*	*	*
820.03	*59	*	*41	*	*	*	*51	*	*	*	*
820.09	419	121	298	—	*	*	382	70	119	143	87
820.2	900	308	592	*	*	*53	821	201	226	327	146
820.20	49	*	*40	*	*	*	*38	*	*	*27	*
820.21	768	262	506	*	*	*35	719	180	196	268	124
820.22	84	*	*46	*	*	*	65	*	*	*	*
820.8	466	154	312	*	*	*	441	80	98	218	70
821	445	177	268	43	84	*69	249	126	96	147	76
821.0	203	100	103	29	*62	*	95	*52	43	68	*41
821.00	*27	*	*	*	*	*	*	*	*	*	*
821.01	176	88	88	*25	*56	*	79	*47	*39	49	*40
821.2	189	*55	134	*	*	*	138	*64	*35	*62	*
821.23	91	*	73	*	*	*	*67	*	*	*	*
822	75	*30	45	*	*	*	*36	*	*	*19	*
822.0	57	*15	42	*	*	*	*36	*	*	*17	*
823	381	230	151	*38	197	66	80	75	70	156	80
823.0	129	68	62	*	58	*	*46	*31	*20	54	*
823.00	96	52	44	*	*45	*	*34	*	*	*35	*
823.02	*18	*	*	*	*	*	*	*	*	*	*
823.2	76	39	38	*	*34	*20	*	*	*19	*33	*
823.20	*26	*	*	*	*	*	*	*	*	*	*
823.22	49	*25	*24	*	*17	*	*	*	*	*24	*
823.3	76	*67	*	*	*60	*	*	*	*	*	*
823.32	*60	*52	*	*	*46	*	*	*	*	*	*
823.8	43	*	*	*	*	*	*	*	*	*	*
823.82	*33	*	*	*	*	*	*	*	*	*	*
823.9	*38	*	*	*	*	*	*	*	*	*	*
824	370	175	194	*11	98	128	133	101	69	114	85
824.2	*31	*	*	—	*	*	*	*	*	*	*
824.4	119	52	67	*	29	47	41	*33	*17	45	*24
824.6	63	*	45	*	*13	*21	*29	*24	*	*18	*
824.8	93	64	*30	*	*24	*34	*30	*20	*	*28	*31
825	95	63	*32	*	59	*27	*	*35	*20	*27	*
825.0	30	*26	*	—	*21	*	*	*	*	*	*
825.2	32	*21	*	*	*17	*	*	*	*	*	*
825.25	*17	*	*	*	*	*	*	*	*	*	*
840	23	*10	*14	—	*	*	15	*	*10	*8	*
840.4	20	*	*13	—	*	*	14	*	*7	*	*
844	33	*24	*	*	*	*	*	*	*	*	*
844.8	*17	*16	*	*	*	*	*	*	*	*	*

See footnotes at end of table.

Table 46. Number of days of care for discharges from short-stay hospitals, by ICD-9-CM code of first-listed diagnosis, sex, age, and geographic region: United States, 2003—Con.[Discharges of inpatients from non-Federal hospitals. Excludes newborn infants. Code numbers are from the *International Classification of Diseases, 9th Revision, Clinical Modification* (ICD-9-CM). Totals include data for categories not listed in table: see "Methods" section]

ICD-9-CM code	Total	Sex		Age				Region			
		Male	Female	Under 15 years	15-44 years	45-64 years	65 years and over	North-east	Midwest	South	West
Number of days of care in thousands											
847	33	*18	*14	*	*	*	*	*	*16	*	*
847.2	*26	*	*	—	*	*	*	*	*	*	*
850	105	52	53	*8	43	*16	37	30	22	35	18
850.0	24	*	*21	*	*	*	*	*	*	*	*
850.1	28	17	*	*	*13	*	*	*	*	*	*8
850.5	28	*19	*	*	*19	*	*	*	*	*	*
850.9	*22	*	*	*	*	*	*	*	*	*	*
851	193	160	*33	*	93	*	*48	*	*38	110	*
851.8	127	109	*	*	*50	*	*	*	*	*72	*
852	350	195	155	*20	70	52	208	62	66	128	93
852.0	74	*31	*42	*	*	*	*39	*	*	*	*
852.2	245	143	102	*	38	*33	166	*51	*43	77	75
852.20	99	72	*	*	*	*	79	*	*	*	*
852.21	95	49	*46	*	*	*	69	*	*	*29	*
852.26	*30	*	*	*	*	*	*	*	*	*	*
852.4	*25	*	*	*	*	*	*	*	*	*	*
853	125	*83	*41	*	*	*	*48	*	*	*	*
853.0	112	*71	*41	*	*	*	*48	*	*	*	*
860	168	118	*50	*	62	*80	*	*	*28	79	*39
860.0	62	44	*	*	*23	*	*	*	*	*	*
863	71	*59	*	*	*48	*	*	*	*	*	*
864	*40	*33	*	*	*20	*	*	*	*	*	*
865	121	93	*28	*	64	*32	*	*	*	*	*56
865.0	115	88	*	*	59	*32	*	*	*	*	*51
871	*12	*	*	*	*	*	*	*	*	*	*
873	56	28	28	*	15	*	*21	*12	*16	*14	*14
873.0	*15	*	*	*	*	*	*	*	*	*	*
873.4	24	*11	*	*	*	*	*	*	*	*	*
873.42	*15	*	*	*	*	*	*	*	*	*	*
879	19	*15	*	*	*14	*	*	*	*	*	*
881	*28	*18	*	*	*	*	*	*	*	*	*
883	*20	*	*	*	*	*	*	*	*	*	*
891	74	*51	*	*	*46	*	*	*	*	*	*
920	35	*17	*18	*	*	*	*24	*	*	*	*7
922	72	*18	55	*	*11	*27	*32	*	*26	*18	*
922.1	23	*	*15	—	*	*	*14	*	*	*	*
922.2	*24	*	*	*	*	*	*	*	*	*	*
924	58	*13	45	*	*	*	40	*	*14	*21	*
924.0	*27	*	*21	—	*	*	*20	*	*	*	*
924.01	*25	*	*	—	—	*	*18	*	*	*	*
924.1	*25	*	*	*	*	*	*	*	*	*	*
935	30	*18	*	*	*	*	*	*	*	*	*
935.1	19	*13	*	*	*	*	*	*	*	*	*
941	63	*44	*	*43	*	*	*	*	*	*49	*
941.2	*24	*	*	*	*	*	*	*	*	*	*
942	160	89	*71	119	*	*	*	*	*	126	—
942.2	44	*17	*	*30	*	*	*	*	*	*31	—
942.3	107	*64	*	*88	*	*	*	*	*	*95	—
943	52	*42	*	*	*26	*	*	*	*	37	—
943.2	*14	*	*	*	*	*	*	*	*	*	—
943.3	*37	*	*	*	*	*	*	*	*	*	—
944	*17	*	*	*	*	*	—	*	*	*	*
945	124	79	*45	*37	*46	*	*	*	*	84	*
945.2	*25	*	*	*	*	*	*	*	*	*	*

See footnotes at end of table.

Table 46. Number of days of care for discharges from short-stay hospitals, by ICD-9-CM code of first-listed diagnosis, sex, age, and geographic region: United States, 2003—Con.

[Discharges of inpatients from non-Federal hospitals. Excludes newborn infants. Code numbers are from the *International Classification of Diseases, 9th Revision, Clinical Modification* (ICD-9-CM). Totals include data for categories not listed in table: see "Methods" section]

ICD-9-CM code	Total	Sex		Age				Region			
		Male	Female	Under 15 years	15-44 years	45-64 years	65 years and over	North-east	Midwest	South	West
Number of days of care in thousands											
945.3	96	*64	*	*	*	*	*	*	*	*76	*
945.34	*53	*	*	*	*	*	*	*	*	*	—
946	57	*35	*	*	*	*	*	*	*	*46	*
958	*72	*	*	*	*	*	*	*	*	*	*
959	76	44	32	*7	23	*	*31	*25	*13	*21	*17
959.0	54	32	*22	*	*18	*	*20	*	*	*17	*13
959.01	49	31	*18	*	*16	*	*	*	*	*16	*
962	*39	*	*	*	*	*	*	*	*	*	*
962.3	*38	*	*	*	*	*	*	*	*	*	*
963	*23	*	*	*	*19	*	*	*	*	*	*
963.0	*12	*	*	*	*	*	*	*	*	*	*
965	140	53	87	*	72	32	*28	30	30	47	34
965.0	53	27	26	*	23	*19	*	*	*	*14	*18
965.09	33	*18	*15	*	*	*	*	*	*	*	*
965.1	*16	*	*	*	*8	*	*	*	*	*	*
965.4	55	*	44	*	32	*	*	*	*	*26	*
966	*17	*9	*	*	*11	*	*	*	*	*	*
966.3	*11	*	*	*	*	*	*	*	*	*	*
967	*24	*	*17	*	*	*	*	*	*	*	*
968	25	*19	*	*	*21	*	*	*17	*	*	*
968.5	*16	*15	*	—	*15	*	—	*14	*	*	—
969	182	80	103	*	117	50	*	26	42	65	50
969.0	45	*16	30	*	30	*10	*	*	*13	*15	*10
969.3	*16	*	*11	*	*12	*	—	*	*	*	*
969.4	83	30	53	*	52	*23	*	*	*20	29	*23
969.7	*13	*	*	*	*	*	—	—	*	*	*
970	26	*22	*	*	*20	*	*	*	*	*	*
970.8	26	*22	*	*	*20	*	*	*	*	*	*
972	25	*13	*12	*	*	*	*14	*	*	*	*
977	33	*17	*15	*	23	*	*	*	*	*16	*
977.8	*15	*	*	*	*	*	*	*	*	*	*
977.9	*16	*	*	*	*11	*	*	*	*	*	*
989	38	30	*	*	26	*	*	*	*	31	*
989.5	32	25	*	*	*22	*	*	*	*	28	*
991	*24	*21	*	*	*	*	*	*	*	*	*
991.6	*18	*	*	*	*	*	*	*	*	*	*
995	139	71	68	*	*16	*35	62	*36	*25	44	*34
995.1	34	*18	*16	*	*	*	*17	*	*	*	*
996	2,961	1,448	1,513	197	510	1,021	1,233	622	610	1,190	540
996.0	86	45	40	*	*	*18	62	*30	*	*29	*
996.01	44	*17	*28	*	*	*	33	*	*	*	*
996.04	*20	*	*	—	*	*	*	*	*	*	*
996.1	61	*22	*39	*	*	*	*39	*	*	*	*
996.2	80	48	*32	*28	*34	*	*	*	*38	*	*
996.3	*22	*	*	*	*	*	*	*	*	*	*
996.39	*17	*	*	*	*	*	*	*	*	*	*
996.4	408	173	234	*	65	104	236	82	105	157	64
996.5	79	*42	*	*	*	*	*30	*	*	*	*
996.59	*23	*	*	*	*	*	*	*	*	*	*
996.6	1,458	715	744	121	247	514	576	279	271	636	272
996.61	135	*93	*	*	*	*	*50	*	*	*	*
996.62	759	359	400	77	134	240	308	141	99	355	164
996.64	80	*46	*	—	*	*	*56	*	*	*46	*
996.66	182	75	107	—	*	86	89	*29	*34	92	*
996.67	105	*56	*49	*	*	*45	*	*	*	*	*
996.69	84	*	*56	*	*	*	*	*	*	*33	*

See footnotes at end of table.

Table 46. Number of days of care for discharges from short-stay hospitals, by ICD-9-CM code of first-listed diagnosis, sex, age, and geographic region: United States, 2003—Con.[Discharges of inpatients from non-Federal hospitals. Excludes newborn infants. Code numbers are from the *International Classification of Diseases, 9th Revision, Clinical Modification* (ICD-9-CM). Totals include data for categories not listed in table: see "Methods" section]

ICD-9-CM code	Total	Sex		Age				Region			
		Male	Female	Under 15 years	15-44 years	45-64 years	65 years and over	North-east	Midwest	South	West
Number of days of care in thousands											
996.7	562	257	304	*	61	237	255	152	127	183	99
996.72	95	44	51	*	*	27	63	34	*20	35	*
996.73	170	65	105	*	*	82	54	*	*	63	51
996.74	134	69	65	*	*	*48	82	*58	*	*41	*
996.77	54	*27	*27	—	*	*	*27	*	*32	*	*
996.78	28	*11	*17	*	*	*13	*	*	*	*	*
996.8	206	133	*73	*	*61	102	*	*	*	107	*
996.81	90	55	*34	*	*	*47	*	*	*	51	*
997	837	418	419	*44	124	280	389	199	128	346	164
997.0	65	*	*33	*	*	*	*	*	*	*	*
997.09	*40	*	*	*	*	*	*	*	*	*	*
997.1	74	*41	*	*	*	*21	*51	*	*	*	*
997.2	46	*22	*23	—	*	*	*29	*	*	*24	*
997.3	91	*	*33	*	*	*	*	*	*	*	*
997.4	313	77	236	*	72	123	99	*46	50	148	70
997.5	40	*35	*	*	*	*	*30	*	*	*	*
997.6	173	129	*43	*	*	*66	*78	*59	*	*76	*
997.62	131	95	*	*	*	*49	*67	*	*	*63	*
997.69	*39	*	*	—	*	*	*	*	*	*	*
998	1,575	718	857	33	292	758	492	334	299	652	290
998.1	227	126	101	*	43	92	85	62	49	83	32
998.11	134	84	50	*	21	65	42	32	*31	53	*18
998.12	75	*34	41	*	*	*	*31	*	*	*25	*
998.13	*18	*	*	*	*	*	*	*	*	*	*
998.2	*46	*	*30	*	*	*	*	*	*	*	*
998.3	114	*43	*71	*	*	*57	*	*	*	*	*29
998.32	71	*	*45	*	*	*28	*	*	*	*	*
998.5	1,039	482	557	*	187	528	308	202	190	447	200
998.59	1,018	480	538	*	181	516	307	198	180	442	199
998.6	*60	*	*	*	*	*	*	*	*	*	*
998.8	89	30	59	*	*	*33	*25	*	*	39	*
998.83	*31	*	*	*	*	*	*	*	*	*	*
998.89	54	*17	37	*	*	*	*20	*	*	*27	*
999	*34	*	*	*	*	*	*	*	*	*	*
V01-V83	17,995	3,289	14,707	306	11,157	1,696	4,837	3,228	3,948	6,681	4,139
V10	22	*	*14	*	*	*	*	*	*	*	*
V12	*22	*	*	*	*	*	*	*	*	*	*
V12.5	*17	*	*	*	*	*	*	*	*	*	*
V15	21	*	*	*	*	*	*	*	*	*	*
V15.8	18	*	*	*	*	*	*	*	*	*	*
V22	*28	—	*28	—	*28	—	—	*	*	*	*
V27	10,405	—	10,405	*	10,363	*34	—	1,695	1,950	4,305	2,455
V27.0	9,512	—	9,512	*	9,489	*16	—	1,473	1,704	4,026	2,309
V27.1	59	—	59	—	59	*	—	*	*	42	*
V27.2	246	—	246	—	238	*	—	50	*38	118	41
V27.9	551	—	551	*	549	*	—	159	189	105	98
V30	41	*	*	41	—	—	—	*	*	*	*
V30.1	*38	*	*	*38	—	—	—	*	*	*	*
V42	*22	*	*	*	*	*	*	*	*	*	*
V45	71	26	45	*	*13	*27	*27	*32	*	17	*
V45.7	*17	*	*17	—	*	*	—	*	*	*	*
V45.71	*15	—	*15	—	*	*	—	*	*	*	*
V45.8	47	*21	*26	*	*	*	*23	*	*	*10	*
V45.89	*17	*	*	*	*	*	*	*	*	*	*
V53	25	18	*7	*	*	*	17	*	*	*13	*
V53.3	23	*16	*	*	*	*	17	*	*	*12	*
V53.31	*14	*	*	*	*	*	*12	*	*	*	*
V54	49	*	42	*	*	*	*	*	*	*	*

See footnotes at end of table.

Table 46. Number of days of care for discharges from short-stay hospitals, by ICD-9-CM code of first-listed diagnosis, sex, age, and geographic region: United States, 2003—Con.

[Discharges of inpatients from non-Federal hospitals. Excludes newborn infants. Code numbers are from the *International Classification of Diseases, 9th Revision, Clinical Modification* (ICD-9-CM). Totals include data for categories not listed in table: see "Methods" section]

ICD-9-CM code	Total	Sex		Age				Region			
		Male	Female	Under 15 years	15-44 years	45-64 years	65 years and over	North-east	Midwest	South	West
Number of days of care in thousands											
V54.0	*10	*	*	*	*	*	*	*	—	*	*
V55	241	135	106	*	*41	66	112	*32	*43	121	44
V55.1	*16	*	*	*	*	*	*	*	*	*	*
V55.2	*52	*34	*	*	*	*	*	*	*	*	*
V55.3	163	86	77	*	*	*46	79	*	*	80	*34
V57	5,806	2,410	3,396	*	398	1,169	4,185	1,071	1,691	1,680	1,364
V57.1	1,114	518	595	*	*	202	850	340	84	479	210
V57.8	4,605	1,869	2,736	*	330	961	3,265	669	1,605	1,182	1,148
V57.89	4,588	1,869	2,719	*	330	944	3,265	669	1,605	1,165	1,148
V57.9	*42	*	*	—	*	*	*34	*29	*	*	—
V58	974	518	456	102	217	292	362	253	185	344	192
V58.0	*72	*33	*	*	*	*	*	*	*	*	*
V58.1	649	351	298	89	165	247	148	176	110	220	143
V58.4	44	*25	*	*	*	*	*	*18	*	*	*
V58.49	*24	*	*	*	*	*	*	*	*	*	*
V58.7	*18	*	*	*	*	*	*	*	*	*	*
V58.8	148	*74	74	*	*	*	114	*	*65	*60	*
V58.89	132	*69	63	*	*	*	112	*	*65	*48	*
V59	*21	*	*	*	*15	*	*	*	*	*	*
V59.4	*19	*	*	—	*	*	—	*	*	*	*
V70	33	*16	*17	*	*11	*	*	*	*	*14	*
V70.7	25	*16	*10	*	*10	*	*	*	*	*	*
V71	*31	*	*	*	*	*	*	*	*	*	*

* Figure does not meet standards of reliability or precision.

— Quantity zero.

NOTE: If estimate is preceded by asterisk, use according to size of corresponding estimate in table 42; see "Methods" section.

Table 47. Number of all-listed diagnoses for discharges from short-stay hospitals, by ICD-9-CM code, sex, age, and geographic region: United States, 2003[Discharges of inpatients from non-Federal hospitals. Excludes newborn infants. Code numbers are from the *International Classification of Diseases, 9th Revision, Clinical Modification* (ICD-9-CM). Totals include data for categories not listed in table: see "Methods" section]

ICD-9-CM code	Total	Sex		Age				Region			
		Male	Female	Under 15 years	15-44 years	45-64 years	65 years and over	North-east	Midwest	South	West
Number of all-listed diagnoses in thousands											
All codes	161,379	65,550	95,830	6,980	40,123	39,616	74,660	34,174	38,937	58,257	30,011
001-139	4,142	1,890	2,252	471	961	1,051	1,659	887	894	1,542	820
003	*8	*	*5	*	*	*	*	*	*	*	*
003.0	*6	*	*	*	*	*	*	*	*	*	*
008	352	151	201	85	45	55	167	85	90	111	67
008.4	186	76	111	*8	16	36	127	53	51	53	30
008.45	178	73	105	*8	14	34	122	49	49	52	28
008.6	46	26	19	44	*	*	*	*5	14	13	12
008.61	43	25	18	43	*	*	*	*	14	13	11
008.8	118	47	70	32	29	18	39	26	24	44	25
009	23	10	13	*	*9	*	*7	*	*	*9	*6
009.0	14	*	9	*	*6	*	*	*	*	*7	*
009.1	*5	*	*	*	*	*	*	*	*	*	*
011	12	10	*	*	*	*	*	*	*	*	*
011.9	11	9	*	*	*	*	*	*	*	*	*
011.90	*6	*5	*	—	*	*	*	*	*	*	*
031	*8	*	*	*	*	*	*	*	*	*	*
034	31	14	17	19	*8	*	*	*5	13	*8	*
034.0	28	13	15	17	*8	*	*	*	13	*8	*
038	762	353	409	45	80	193	443	168	173	285	135
038.0	47	29	19	*	*5	15	23	11	12	15	10
038.1	146	72	74	*6	21	44	75	40	26	56	24
038.10	20	*7	13	*	*	*	12	*	*	12	*
038.11	92	48	44	*	14	31	44	26	17	33	17
038.19	34	17	17	*	*	*8	20	10	*6	12	*6
038.2	14	*5	*9	*	*	*	*7	*	*	*6	*
038.3	*6	*	*	*	*	*	*	*	*	*	*
038.4	146	64	82	*8	15	36	87	30	32	54	30
038.40	22	12	10	*	*	*6	12	*	*6	*8	*
038.42	74	29	45	*	*6	18	47	14	17	29	13
038.43	14	*8	*6	*	*	*	*6	*	*	*5	*
038.49	34	15	19	*	*	*8	20	*8	*7	11	*8
038.8	28	12	16	*	*	*8	15	*6	*6	12	*
038.9	375	169	206	23	34	85	233	77	93	140	65
041	1,317	530	787	116	276	274	650	253	311	491	262
041.0	222	97	124	19	57	45	101	46	54	76	47
041.00	25	11	14	*	*	*	12	*6	*6	*6	*7
041.01	12	*8	*	*	*	*	*	*	*	*	*
041.02	44	12	32	*	26	*6	*7	9	12	16	*7
041.04	101	45	56	*7	11	21	62	20	21	40	20
041.09	34	17	17	*	*8	9	14	*6	*8	10	10
041.1	334	181	153	30	90	98	116	59	71	141	63
041.10	25	14	11	*	*7	*7	*8	*7	*7	*7	*
041.11	253	135	118	22	70	74	87	44	48	113	49
041.19	55	31	24	*	14	17	20	*8	17	21	10
041.3	75	23	51	*	10	9	51	16	17	28	13
041.4	341	75	266	35	56	55	195	67	83	116	75
041.5	*9	*	*	*	*	*	*	*	*	*	*
041.6	53	21	32	*	*	*7	40	*9	12	24	*8
041.7	106	55	51	11	19	19	58	18	28	37	24
041.8	159	66	92	12	33	35	80	34	41	58	26
041.84	*9	*	*	*	*	*	*	*	*	*	*
041.85	70	26	44	*8	11	13	38	15	20	26	9
041.86	52	24	28	*	12	15	23	11	*9	22	9
041.89	27	11	16	*	*7	*	15	*6	9	*8	*
041.9	14	*	9	*	*6	*	*	*	*	*7	*
042	154	105	49	*	87	62	*	47	12	70	26
047	53	27	26	23	25	*	*	*7	11	19	16
047.8	*6	*	*	*	*	*	*	*	*	*	*

See footnotes at end of table.

Table 47. Number of all-listed diagnoses for discharges from short-stay hospitals, by ICD-9-CM code, sex, age, and geographic region: United States, 2003—Con.

[Discharges of inpatients from non-Federal hospitals. Excludes newborn infants. Code numbers are from the *International Classification of Diseases, 9th Revision, Clinical Modification* (ICD-9-CM). Totals include data for categories not listed in table: see "Methods" section]

ICD-9-CM code	Total	Sex		Age				Region			
		Male	Female	Under 15 years	15-44 years	45-64 years	65 years and over	North-east	Midwest	South	West
Number of days of care in thousands											
047.9	47	23	24	19	23	*	*	*6	10	18	13
053	74	28	46	*	*6	12	56	17	15	30	11
053.1	23	*7	16	*	*	*	21	*	*	11	*
053.19	18	*5	13	—	*	*	17	*	*	*8	*
053.7	*6	*	*	—	*	*	*	*	*	*	*
053.79	*6	*	*	—	*	*	*	*	*	*	*
053.9	40	15	25	*	*	*8	28	10	*9	15	*6
054	68	16	52	*5	45	11	*8	12	14	28	14
054.1	19	*	16	*	17	*	*	*	*	*6	*7
054.10	15	*	14	*	13	*	*	*	*	*	*6
054.2	*6	*	*	*	*	*	*	*	*	*	*
054.9	33	*7	27	*	24	*5	*	*6	*6	17	*5
057	9	*5	*	*7	*	*	—	*	*	*	*
057.9	*7	*	*	*5	*	*	—	*	*	*	*
070	399	250	149	*	142	215	40	96	49	148	106
070.1	*6	*	*	*	*	*	*	*	*	*	*
070.3	46	32	14	*	24	17	*	12	*6	18	10
070.30	25	18	*7	*	12	*9	*	*6	*	10	*
070.32	21	14	*7	*	11	*9	*	*6	*	*7	*5
070.4	15	11	*	—	*	11	*	*	*	*	*8
070.44	11	*9	*	—	*	9	*	*	*	*	*7
070.5	327	201	126	*	114	180	33	79	40	122	85
070.51	151	98	53	*	56	82	13	41	22	61	27
070.54	174	103	71	*	57	98	20	38	18	60	58
075	16	*9	*7	*6	*9	*	*	*	*	*6	*
078	25	9	16	*	16	*	*	*5	*	11	*
078.1	13	*	11	—	12	*	*	*	*	*6	*
078.10	*7	*	*6	—	*6	*	*	*	*	*	*
078.5	*8	*5	*	*	*	*	*	*	*	*	*
079	187	86	101	94	47	20	27	36	33	76	42
079.6	9	*	*	*8	*	*	*	*	*	*	*
079.8	*9	*	*6	*5	*	*	*	*	*	*	*
079.89	*8	*	*	*5	*	*	*	*	*	*	*
079.9	164	77	87	79	40	18	26	32	29	67	36
079.99	159	76	83	79	36	18	26	32	29	64	35
088	*6	*	*	*	*	*	*	*	*	*	*
094	*7	*	*	—	*	*	*	*	*	*	*
094.0	*6	*	*	—	*	*	*	*	*	*	*
098	*5	*	*	*	*	—	—	*	*	*	*
099	*7	*	*6	*	*6	*	*	*	*	*	*
110	72	41	32	*	16	17	36	19	17	29	*7
110.1	35	18	17	*	*	*8	24	*9	*7	17	*
110.3	*5	*	*	*	*	*	*	*	*	*	*
110.4	19	13	*6	*	*8	*5	*	*6	*	*6	*
110.5	*9	*	*5	*	*	*	*	*	*	*	*
111	*7	*5	*	*	*	*	*	*	*	*	*
112	307	119	188	31	61	79	136	68	84	107	49
112.0	168	72	96	18	36	41	72	42	48	55	22
112.1	17	—	17	*	9	*	*	*	*	*6	*
112.2	25	*8	17	*	*	*5	17	*	*6	10	*
112.3	13	*	*8	*5	*	*	*5	*	*	*	*
112.4	13	*	9	*	*	*	11	*	*8	*	*
112.5	12	*5	*7	*	*	*	*6	*	*	*7	*
112.8	51	21	30	*	*9	18	22	10	10	19	11
112.84	36	16	20	*	*7	11	17	*8	*6	15	*8
112.89	13	*	*9	*	*	*6	*	*	*	*	*
112.9	*7	*	*	*	*	*	*	*	*	*	*

See footnotes at end of table.

Table 47. Number of all-listed diagnoses for discharges from short-stay hospitals, by ICD-9-CM code, sex, age, and geographic region: United States, 2003—Con.[Discharges of inpatients from non-Federal hospitals. Excludes newborn infants. Code numbers are from the *International Classification of Diseases, 9th Revision, Clinical Modification* (ICD-9-CM). Totals include data for categories not listed in table: see "Methods" section]

ICD-9-CM code	Total	Sex		Age				Region			
		Male	Female	Under 15 years	15-44 years	45-64 years	65 years and over	North-east	Midwest	South	West
Number of days of care in thousands											
117	22	12	10	*	*5	*8	*7	*6	*	*7	*6
117.3	*6	*	*	*	*	*	*	*	*	*	*
117.5	*5	*	*	*	*	*	*	*	*	*	*
117.9	10	*	*6	*	*	*	*	*	*	*	*
130	*6	*	*	—	*	*	*	*	*	*	*
131	13	*	12	*	11	*	*	*	*	*7	*
131.0	*9	*	*9	*	*8	*	*	*	*	*	*
132	*7	*	*6	*	*	*	*	*	*	*	*
135	52	19	33	*	9	28	14	14	11	22	*
136	17	12	*6	*	*9	*6	*	*	*	*9	*
136.3	14	10	*	*	*8	*	*	*	*	*8	*
138	25	11	14	—	*	*6	18	*	*7	*7	*8
139	*5	*	*	*	*	*	*	*	*	*	*
140-239	4,650	1,999	2,651	117	709	1,560	2,264	1,028	1,050	1,698	873
141	10	*6	*	—	*	*	*	*	*	*	*
142	*6	*6	*	*	*	*	*5	*	*	*	*
142.0	*5	*5	*	—	—	*	*	*	*	*	*
146	*6	*5	*	*	*	*	*	*	*	*	*
150	33	26	*7	*	*	11	21	*8	*8	11	*6
150.5	*8	*6	*	—	*	*	*	*	*	*	*
150.9	17	14	*	*	*	*	12	*	*	*9	*
151	34	19	14	—	*	10	20	10	*8	10	*6
151.0	*7	*5	*	—	*	*	*	*	*	*	*
151.8	*6	*	*	—	*	*	*	*	*	*	*
151.9	12	*7	*5	—	*	*	*7	*	*	*	*
152	10	*6	*	—	*	*	*	*	*	*	*
153	178	85	93	*	9	50	117	36	39	62	41
153.0	*7	*5	*	—	*	*	*	*	*	*5	*
153.1	14	*5	*8	—	*	*	11	*	*	*	*
153.2	*6	*	*	*	*	*	*	*	*	*	*
153.3	27	15	13	—	*	*8	16	*7	*	10	*6
153.4	28	14	14	—	*	*6	21	*6	9	*	*8
153.6	30	12	19	—	*	10	19	*6	*8	9	*7
153.8	*6	*	*	—	*	*	*	*	*	*	*
153.9	50	24	27	—	*	10	38	*8	*8	23	12
154	84	45	39	—	*	29	52	17	25	29	12
154.0	37	18	19	—	*	13	24	*7	16	11	*
154.1	39	22	17	—	*	12	25	*8	*9	15	*7
154.8	*6	*	*	—	*	*	*	*	*	*	*
155	34	22	11	*	*	14	16	*7	*6	13	*8
155.0	27	17	9	*	*	11	13	*5	*	11	*7
156	12	*	9	*	*	*	10	*	*	*	*
156.0	*5	*	*	—	*	*	*	*	*	*	*
157	68	32	36	*	*	23	42	15	17	21	14
157.0	19	*7	12	—	*	*6	12	*	*6	*	*5
157.8	*8	*	*	*	*	*	*6	*	*	*	*
157.9	34	17	18	*	*	13	21	*6	9	14	*6
158	14	*	9	*	*	*6	*6	*	*	*	*5
158.0	*5	*	*	*	*	*	*	*	*	*	*
158.9	*5	*	*	—	—	*	*	*	*	*	*
161	18	14	*	—	*	12	*5	*	*	*9	*
161.9	*8	*6	*	—	*	*6	*	*	*	*	*
162	348	183	166	—	*7	117	224	75	88	139	46
162.2	20	13	*7	—	*	12	*8	*	*5	9	*
162.3	83	46	38	—	*	30	52	19	20	33	12

See footnotes at end of table.

Table 47. Number of all-listed diagnoses for discharges from short-stay hospitals, by ICD–9–CM code, sex, age, and geographic region: United States, 2003—Con.

[Discharges of inpatients from non-Federal hospitals. Excludes newborn infants. Code numbers are from the *International Classification of Diseases, 9th Revision, Clinical Modification* (ICD–9–CM). Totals include data for categories not listed in table: see “Methods” section]

ICD–9–CM code	Total	Sex		Age				Region			
		Male	Female	Under 15 years	15–44 years	45–64 years	65 years and over	North-east	Midwest	South	West
Number of days of care in thousands											
162.4	*9	*	*5	–	*	*	*6	*	*	*	*
162.5	44	22	22	–	*	11	33	10	12	17	*6
162.8	29	14	14	–	*	12	16	12	*	*8	*
162.9	163	84	79	–	*	50	109	29	44	70	20
170	29	13	16	10	14	*	*	20	*	*	*
170.6	*7	*	*	*	*	*	*	*	*	*	*
170.7	12	*7	*5	*	9	*	*	10	*	*	*
171	20	11	9	*	*	*	*7	*6	*5	*5	*
171.3	*7	*	*	*	*	*	*	*	*	*	*
172	10	*7	*	–	*	*	*	*	*	*	*
173	21	10	10	*	*	*	15	*	*	*9	*
173.3	*5	*	*	–	*	*	*	*	*	*	*
174	169	–	169	*	24	65	80	29	38	72	31
174.4	19	–	19	–	*	*7	11	*	*	*8	*
174.8	30	–	30	–	*6	13	10	*7	*5	10	*7
174.9	102	–	102	*	14	37	51	17	25	44	15
179	*6	–	*6	*	*	*	*	*	*	*	*
180	32	–	32	–	12	11	*8	*7	*	14	*6
180.8	*7	–	*7	–	*	*	*	*	*	*	*
180.9	21	–	21	–	*8	*7	*6	*	*	12	*
182	49	–	49	–	*	24	22	11	11	13	14
182.0	46	–	46	–	*	22	21	11	11	12	13
183	49	–	49	*	*	20	26	11	11	17	10
183.0	47	–	47	*	*	19	25	10	11	17	10
184	*6	–	*6	*	*	*	*	*	*	*	*
184.4	*5	–	*5	–	*	*	*	*	*	*	*
185	210	210	–	*	*	49	160	49	57	63	41
186	*8	*8	–	*	*7	*	–	*	*	*5	*
186.9	*8	*8	–	*	*7	*	–	*	*	*5	*
188	64	47	17	*	*	12	50	15	19	18	13
188.2	*7	*6	*	*	*	*	*6	*	*	*	*
188.8	16	11	*5	*	–	*	13	*7	*	*	*
188.9	28	21	*6	*	*	*6	19	*6	11	*7	*
189	64	38	25	*	*5	22	34	14	15	26	9
189.0	54	33	21	*	*5	20	27	12	13	23	*6
189.1	*5	*	*	–	*	*	*	*	*	*	*
191	62	35	27	16	*6	19	21	13	13	20	17
191.1	*8	*	*	*	*	*	*	*	*	*	*
191.2	*8	*	*	*	*	*	*	*	*	*	*
191.3	11	*6	*6	*	*	*	9	*	*	*7	*
191.8	*6	*	*	*	*	*	*	*	*	*	*
191.9	12	*6	*6	*	*	*6	*	*	*	*	*
192	*7	*	*	*	*	*	*	*	*	*	*
193	23	*8	15	*	*8	11	*	*7	*	*7	*5
194	*6	*	*	*	*	*	*	*	*	*	*
194.0	*5	*	*	*	*	*	*	*	*	*	*
195	16	*8	*8	*	*	*	9	*	*	*	*
195.0	*8	*6	*	*	*	*	*	*	*	*	*
196	210	90	120	*	25	83	100	42	40	81	47
196.0	27	20	*8	*	*	11	14	*6	*	11	*6
196.1	36	16	19	*	*	16	17	*6	*7	12	10
196.2	76	39	37	*	10	27	39	18	13	29	17
196.3	41	*	38	–	*7	18	17	*	*9	21	*7
196.5	*6	*	*	*	*	*	*	*	*	*	*
196.6	13	*5	*8	*	*	*	*6	*	*	*	*

See footnotes at end of table.

Table 47. Number of all-listed diagnoses for discharges from short-stay hospitals, by ICD-9-CM code, sex, age, and geographic region: United States, 2003—Con.[Discharges of inpatients from non-Federal hospitals. Excludes newborn infants. Code numbers are from the *International Classification of Diseases, 9th Revision, Clinical Modification* (ICD-9-CM). Totals include data for categories not listed in table: see "Methods" section]

ICD-9-CM code	Total	Sex		Age				Region			
		Male	Female	Under 15 years	15-44 years	45-64 years	65 years and over	North-east	Midwest	South	West
Number of days of care in thousands											
196.9	10	*	*6	*	*	*	*	*	*	*	*
197	587	266	321	*6	57	212	311	151	139	199	99
197.0	152	68	84	*	22	53	74	43	34	53	22
197.1	12	*6	*6	—	*	*	*6	*	*	*	*
197.2	63	25	38	*	*7	20	35	18	14	23	*9
197.4	11	*	*7	—	*	*5	*	*	*	*	*
197.5	19	*6	13	*	*	*6	12	*	*7	*6	*
197.6	91	32	59	*	*7	39	44	22	24	28	18
197.7	217	113	104	*	17	76	123	53	51	76	37
197.8	17	*7	10	*	*	*5	10	*	*	*	*
198	442	221	220	*5	40	159	237	109	109	137	86
198.1	16	*9	*7	*	*	*	11	*6	*	*	*
198.2	10	*	*6	*	*	*	*	*	*	*	*
198.3	87	41	46	*	*8	37	40	21	21	29	15
198.4	*8	*	*	*	*	*	*	*	*	*	*
198.5	200	112	89	*	14	65	119	48	56	58	39
198.7	16	9	*7	*	*	*8	*8	*	*5	*	*
198.8	96	41	55	*	12	36	47	23	20	32	21
198.82	13	*	10	*	*	*	*7	*	*	*	*
198.89	81	38	43	*	9	32	39	20	17	28	16
199	133	61	72	*	13	43	76	27	25	58	23
199.0	46	14	32	*	*	20	21	*6	*7	24	10
199.1	87	47	40	*	*8	23	55	20	19	35	13
200	25	15	10	*	*6	*7	11	*7	*5	*6	*6
200.0	15	*8	*7	*	*	*	*7	*	*	*	*
200.00	*6	*	*	*	*	*	*	*	*	*	*
201	28	15	13	*	11	*7	*8	*7	*	10	*8
201.9	23	12	11	*	*9	*7	*6	*6	*	*8	*7
201.90	18	9	*8	*	*7	*5	*	*	*	*6	*5
202	144	80	65	*	18	43	81	33	29	54	28
202.1	*7	*5	*	*	*	*	*	*	*	*	*
202.8	127	68	59	*	16	36	72	28	25	50	24
202.80	83	45	38	*	*9	23	50	21	16	33	13
202.81	10	*	*6	*	*	*	*5	*	*	*	*
202.83	14	*9	*6	*	*	*	*6	*	*	*6	*
202.88	*8	*6	*	—	*	*	*	*	*	*	*
203	73	35	37	—	*	23	47	16	17	31	*8
203.0	71	34	37	—	*	22	47	16	16	31	*8
203.00	70	33	36	—	*	21	46	15	16	31	*7
204	109	59	50	24	15	18	52	21	22	39	27
204.0	44	24	20	24	12	*5	*	10	*6	12	16
204.00	29	17	13	14	*9	*	*	*7	*	11	*7
204.01	15	*8	*7	10	*	*	*	*	*	*	9
204.1	62	32	30	*	*	12	47	11	16	27	9
204.10	59	31	28	*	*	11	45	10	14	26	*9
205	53	30	23	*	*7	18	24	11	10	22	11
205.0	35	20	15	*	*6	13	14	*7	*7	13	*8
205.00	30	16	15	*	*	11	13	*6	*6	12	*7
205.1	16	10	*6	*	*	*	9	*	*	*7	*
205.10	15	10	*	*	*	*	9	*	*	*6	*
208	*8	*5	*	*	*	*	*6	*	*	*	*
210	*6	*	*	*	*	*	*	*	*	*	*
210.2	*5	*	*	*	*	*	*	*	*	*	*
211	198	98	100	*	19	53	124	41	40	87	30
211.1	19	*7	12	*	*	*6	11	*	*	*7	*
211.2	*7	*	*	*	*	*	*	*	*	*	*
211.3	147	73	74	*	11	36	99	32	30	63	22
211.4	17	9	*7	*	*	*6	*9	*	*	*9	*

See footnotes at end of table.

Table 47. Number of all-listed diagnoses for discharges from short-stay hospitals, by ICD-9-CM code, sex, age, and geographic region: United States, 2003—Con.

[Discharges of inpatients from non-Federal hospitals. Excludes newborn infants. Code numbers are from the *International Classification of Diseases, 9th Revision, Clinical Modification* (ICD-9-CM). Totals include data for categories not listed in table: see "Methods" section]

ICD-9-CM code	Total	Sex		Age				Region			
		Male	Female	Under 15 years	15-44 years	45-64 years	65 years and over	North-east	Midwest	South	West
Number of days of care in thousands											
212	*8	*	*	*	*	*	*	*	*	*6	*
214	15	*7	*8	*	*	*7	*	*	*	*6	*
214.8	*7	*	*	*	*	*	*	*	*	*	*
215	*9	*	*6	*	*	*	*6	*	*	*	*
216	12	*	10	*	*	*	*	*	*	*	*
216.5	*7	*	*7	*	*	*	*	*	*	*	*
218	469	—	469	—	249	203	17	75	99	198	97
218.0	47	—	47	—	23	23	*	11	*8	16	12
218.1	124	—	124	—	56	62	*6	22	24	52	26
218.2	71	—	71	—	36	33	*	14	12	29	16
218.9	227	—	227	—	134	85	*7	28	54	102	43
220	64	—	64	*	32	21	11	13	16	25	10
221	*6	—	*6	—	*	*	*	*	*	*	*
225	32	*9	23	*	*6	11	15	*8	*8	11	*6
225.2	24	*6	18	—	*	*7	13	*7	*6	*7	*
226	11	*	*9	—	*	*	*	*	*	*	*
227	30	10	20	*	*9	11	10	*6	*	11	*8
227.0	*8	*	*	*	*	*	*	*	*	*	*
227.1	10	*	*8	—	*	*	*	*	*	*	*
227.3	12	*	*7	—	*6	*	*	*	*	*	*
228	25	10	15	*6	*6	*7	*5	*	*	10	*8
228.0	22	*8	13	*	*6	*6	*5	*	*	*9	*7
228.04	*6	*	*	—	*	*	*	*	*	*	*
228.09	*8	*	*5	*	*	*	*	*	*	*	*
230	9	*	*	—	*	*	*6	*	*	*	*
233	37	*	33	—	14	12	11	*6	*	18	*8
233.0	17	—	17	—	*	*7	*7	*	*	*7	*
233.1	13	—	13	—	9	*	*	*	*	*8	*
235	21	10	11	*	*	*6	12	*5	*	*8	*
235.2	10	*	*5	—	*	*	*6	*	*	*	*
236	*8	*	*	—	*	*	*	*	*	*	*
237	22	11	11	*6	*7	*	*6	*5	*5	*	*6
237.5	*6	*	*	*	*	*	*	*	*	*	*
237.7	13	*6	*7	*	*	*	*	*	*	*	*
237.70	10	*5	*5	*	*	*	*	*	*	*	*
238	70	37	33	*	*	13	52	16	19	24	11
238.4	16	9	*7	*	*	*6	*9	*	*	*5	*
238.7	48	26	21	*	*	*6	40	11	14	15	*8
239	24	12	12	*	*	*8	13	*7	*	*8	*
239.0	*5	*	*	*	*	*	*	*	*	*	*
239.6	*6	*	*	*	*	*	*	*	*	*	*
240-279	18,683	7,739	10,944	607	2,449	5,686	9,941	4,013	4,650	6,768	3,253
240	17	*	13	*	*	*	10	*	*	*8	*
240.9	17	*	13	*	*	*	10	*	*	*8	*
241	27	*	24	*	*	14	*8	*7	*5	11	*
241.0	10	*	*8	*	*	*	*	*	*	*	*
241.1	14	*	13	*	*	*7	*	*	*	*6	*
242	84	19	65	*	21	26	37	22	26	25	12
242.0	22	*	18	*	*7	9	*5	*	*8	*6	*
242.00	20	*	17	*	*6	*9	*5	*	*8	*5	*
242.9	54	13	41	*	13	15	27	17	15	16	*6
242.90	48	12	37	*	12	13	23	16	11	16	*6
242.91	*5	*	*	—	*	*	*	*	*	*	*
244	1,657	312	1,345	*9	196	412	1,040	376	462	520	298
244.0	44	*8	36	—	*6	15	24	9	11	15	*9

See footnotes at end of table.

Table 47. Number of all-listed diagnoses for discharges from short-stay hospitals, by ICD-9-CM code, sex, age, and geographic region: United States, 2003—Con.[Discharges of inpatients from non-Federal hospitals. Excludes newborn infants. Code numbers are from the *International Classification of Diseases, 9th Revision, Clinical Modification* (ICD-9-CM). Totals include data for categories not listed in table: see "Methods" section]

ICD-9-CM code	Total	Sex		Age				Region			
		Male	Female	Under 15 years	15-44 years	45-64 years	65 years and over	North-east	Midwest	South	West
Number of days of care in thousands											
244.1	*9	*	*7	*	*	*	*	*	*	*	*
244.8	*7	*	*	*	*	*	*	*	*	*	*
244.9	1,595	298	1,296	*9	187	390	1,009	364	445	498	287
245	16	*	14	*	*7	*7	*	*	*	*6	*
245.2	13	*	12	*	*	*5	*	*	*	*6	*
246	15	*	11	*	*6	*	*6	*	*	*7	*
246.9	10	*	*8	—	*	*	*5	*	*	*	*
250	5,398	2,427	2,970	41	599	1,878	2,880	1,213	1,228	2,101	856
250.0	3,994	1,765	2,228	16	361	1,347	2,269	907	910	1,573	604
250.00	3,290	1,469	1,820	*	245	1,119	1,922	756	761	1,254	519
250.01	379	159	220	12	66	118	183	90	83	163	42
250.02	272	115	157	—	36	91	145	49	54	133	36
250.03	53	22	31	*	14	19	19	12	10	24	*7
250.1	145	62	83	22	80	34	10	26	29	63	27
250.10	28	11	17	*	11	12	*	*	*	14	*6
250.11	65	25	40	15	39	10	*	11	14	26	13
250.12	17	*7	10	*	*6	*6	*	*	*	*5	*
250.13	36	19	17	*6	24	*6	*	*6	*7	18	*
250.2	22	*7	15	*	*	*7	11	*	*	12	*
250.20	11	*	*9	—	*	*	*7	*	*	*8	*
250.22	*8	*	*	—	*	*	*	*	*	*	*
250.3	*7	*	*	—	*	*	*	*	*	*	*
250.4	294	139	155	*	32	126	135	66	63	97	69
250.40	186	86	100	*	10	76	100	38	40	57	51
250.41	60	27	32	*	14	28	17	14	11	23	12
250.42	36	18	17	—	*	17	17	9	9	13	*
250.43	13	*8	*5	*	*6	*5	*	*	*	*	*
250.5	129	55	74	*	22	55	52	28	32	47	22
250.50	74	29	45	*	*7	31	36	16	18	26	15
250.51	33	15	19	—	10	15	*8	*7	*8	12	*6
250.52	16	*8	*8	—	*	*8	*7	*	*	*7	*
250.53	*6	*	*	—	*	*	*	*	*	*	*
250.6	398	195	203	*	52	162	183	86	97	151	65
250.60	237	116	121	*	18	95	123	52	60	84	42
250.61	82	38	44	—	18	35	29	17	21	31	14
250.62	56	29	27	—	*7	24	25	11	12	25	*7
250.63	24	12	12	*	10	*9	*	*6	*	12	*
250.7	103	57	46	*	*6	33	64	23	26	35	18
250.70	63	34	30	—	*	17	44	14	18	20	11
250.71	19	10	9	*	*	9	*8	*	*6	*8	*
250.72	15	10	*6	—	*	*	9	*	*	*6	*
250.73	*5	*	*	—	*	*	*	*	*	*	*
250.8	254	119	135	*	30	83	139	66	59	87	42
250.80	163	76	87	*	15	47	100	44	37	54	28
250.81	37	16	21	*	*8	14	14	10	*8	13	*6
250.82	39	16	22	—	*	14	21	*8	*9	15	*7
250.83	16	10	*5	*	*	*8	*	*	*	*5	*
250.9	52	23	28	*	10	26	16	*	*9	34	*
250.90	11	*6	*5	—	*	*7	*	*	*	*8	*
250.92	31	14	17	*	*5	14	12	*	*7	19	*
250.93	*8	*	*5	—	*	*	*	*	*	*5	*
251	97	37	59	10	18	26	42	26	17	38	16
251.1	*7	*	*	*	*	*	*	*	*	*	*
251.2	37	15	22	*6	*5	*8	17	10	*	15	*6
251.8	48	15	33	*	10	16	21	13	11	18	*6
252	42	12	30	*	*7	14	20	*8	*9	14	11
252.0	32	*8	23	*	*5	11	15	*7	*7	11	*7
252.1	*8	*	*5	*	*	*	*	*	*	*	*
253	84	41	43	11	14	13	46	18	18	30	18
253.2	12	*7	*5	*	*	*	*5	*	*	*	*

See footnotes at end of table.

Table 47. Number of all-listed diagnoses for discharges from short-stay hospitals, by ICD–9–CM code, sex, age, and geographic region: United States, 2003—Con.[Discharges of inpatients from non-Federal hospitals. Excludes newborn infants. Code numbers are from the *International Classification of Diseases, 9th Revision, Clinical Modification* (ICD–9–CM). Totals include data for categories not listed in table: see “Methods” section]

ICD–9–CM code	Total	Sex		Age				Region			
		Male	Female	Under 15 years	15–44 years	45–64 years	65 years and over	North-east	Midwest	South	West
Number of days of care in thousands											
253.5	11	*6	*5	*	*5	*	*	*	*	*	*
253.6	50	22	28	*	*	*7	40	12	11	21	*7
253.8	*6	*	*	*	*	*	*	*	*	*	*
255	75	30	45	*	18	19	35	13	17	23	22
255.0	10	*	*8	*	*	*	*	*	*	*	*
255.4	51	23	28	*	12	11	25	*9	12	14	17
255.9	*7	*	*	*	*	*	*	*	*	*	*
256	13	–	13	*	13	*	*	*	*	*	*
256.4	10	–	10	*	10	*	*	*	*	*	*
257	*6	*6	–	*	*	*	*	*	*	*	*
257.2	*6	*6	–	*	*	*	*	*	*	*	*
259	*6	*	*	*	*	*	*	*	*	*	*
260	22	*8	14	*	*	*	18	*	*	15	*
261	21	10	12	*	*	*	15	*	*6	*7	*
262	10	*	*6	*	*	*	*6	*	*	*	*
263	412	186	226	*8	41	89	274	77	110	149	76
263.0	*6	*	*	*	*	*	*	*	*	*	*
263.1	*6	*	*	*	*	*	*	*	*	*	*
263.8	28	*8	20	*	*	*8	16	*	*6	14	*5
263.9	372	172	200	*6	36	79	251	68	102	131	71
266	35	14	21	–	*	*	29	12	*8	11	*
266.2	34	14	20	–	*	*	28	11	*7	11	*
269	10	*5	*	*	*	*	*5	*	*	*	*
270	18	12	*6	*	*5	*5	*	*	*7	*	*5
270.6	10	*7	*	*	*	*	*	*	*6	*	*
271	26	10	16	*	*8	*8	*7	11	*6	*5	*
271.3	23	9	14	*	*8	*7	*7	10	*6	*	*
272	3,045	1,543	1,501	*	205	1,155	1,681	764	798	999	482
272.0	1,153	572	581	*	84	441	627	372	275	335	171
272.1	50	32	18	–	12	23	15	9	16	16	*9
272.2	12	*6	*5	–	*	*6	*5	*	*	*	*
272.4	1,763	899	864	*	100	660	1,002	364	488	625	286
272.6	*5	*	*	–	*	*	–	*	*	*	*
272.8	*7	*	*	–	*	*	*	*	*	*	*
272.9	46	24	22	–	*	17	25	11	14	12	10
273	63	26	37	*	9	16	34	11	18	23	11
273.1	*8	*	*	–	–	*	*7	*	*	*	*
273.8	47	17	30	*	*8	12	23	*8	13	17	9
274	242	169	73	*	18	60	165	60	78	65	38
274.0	49	34	15	–	*	12	33	11	13	17	*8
274.9	190	134	56	*	14	47	129	49	65	46	30
275	255	111	145	*9	44	90	111	47	72	94	41
275.0	12	*9	*	*	*	*5	*	*	*	*	*
275.2	95	39	56	*	18	35	40	18	33	38	*6
275.3	34	14	20	*	*7	13	10	*8	10	*9	*8
275.4	113	49	64	*	15	37	57	18	27	43	25
275.41	55	23	32	*	11	19	22	*7	13	21	14
275.42	48	20	28	*	*	16	28	*9	10	20	*9
275.49	*9	*5	*	*	*	*	*6	*	*	*	*
276	5,683	2,292	3,391	455	774	1,262	3,193	1,049	1,454	2,102	1,080
276.0	145	65	81	*8	10	20	108	29	31	53	31
276.1	909	368	541	22	88	218	581	162	240	321	186
276.2	308	138	170	34	48	79	146	49	65	128	65
276.3	62	26	36	*	*9	14	36	*6	15	25	17
276.4	24	11	13	*	*	10	10	*	*7	10	*
276.5	2,590	1,055	1,534	349	345	456	1,439	490	667	949	483

See footnotes at end of table.

Table 47. Number of all-listed diagnoses for discharges from short-stay hospitals, by ICD–9–CM code, sex, age, and geographic region: United States, 2003—Con.

[Discharges of inpatients from non-Federal hospitals. Excludes newborn infants. Code numbers are from the *International Classification of Diseases, 9th Revision, Clinical Modification* (ICD–9–CM). Totals include data for categories not listed in table: see “Methods” section]

ICD–9–CM code	Total	Sex		Age				Region			
		Male	Female	Under 15 years	15–44 years	45–64 years	65 years and over	North-east	Midwest	South	West
Number of days of care in thousands											
276.6	99	44	55	*	15	30	52	12	25	42	20
276.7	440	210	230	*9	33	114	284	89	108	155	89
276.8	997	329	668	21	210	289	478	194	259	380	165
276.9	109	45	64	*	14	31	59	14	36	39	21
277	66	36	31	18	31	10	*8	18	18	22	*9
277.0	32	14	18	14	16	*	*	12	*8	*8	*
277.00	*7	*	*	*	*	*	*	*	*	*	*
277.02	21	*9	12	*9	11	*	–	*6	*5	*6	*
277.1	*9	*7	*	–	*7	*	*	*	*	*7	*
277.3	*5	*	*	–	*	*	*	*	*	*	*
277.4	*9	*7	*	*	*	*	*	*	*	*	*
278	1,203	396	807	15	388	546	254	246	261	464	231
278.0	1,178	391	787	15	378	534	250	238	256	458	226
278.00	722	264	458	12	209	315	186	149	162	271	139
278.01	456	127	329	*	169	220	64	89	95	186	86
278.1	16	*	15	–	*8	*7	*	*5	*	*	*
278.8	9	*	*5	–	*	*	*	*	*	*	*
279	25	13	12	*6	*9	*	*7	*	*6	*8	*6
279.0	10	*5	*	*	*	*	*	*	*	*6	*
279.1	*5	*	*	*	*	*	*	*	*	*	*
279.4	*6	*	*	*	*	*	*	*	*	*	*
280–289	4,767	1,888	2,879	173	976	1,152	2,466	954	1,119	1,820	874
280	754	245	508	18	136	179	422	156	185	285	128
280.0	428	146	282	*	69	104	253	88	100	173	68
280.8	*7	*	*	*	*	*	*	*	*	*	*
280.9	316	95	222	13	66	72	166	67	82	110	58
281	80	34	46	*	*8	17	55	14	22	27	17
281.0	22	*7	14	–	*	*	18	*	*8	*7	*
281.1	*7	*	*	–	*	*	*5	*	*	*	*
281.9	47	21	26	*	*	12	30	*8	11	16	13
282	151	61	90	29	96	16	9	40	31	68	11
282.4	17	*	14	*	*6	*	*5	*5	*	*5	*
282.5	24	*	21	*	20	*	*	*	*	14	*
282.6	100	50	50	22	68	*9	*	27	23	47	*
282.60	18	*8	10	*	12	*	*	*	*	10	*
282.61	*8	*	*	*	*	*	*	*	*	*	*
282.62	71	37	34	13	51	*6	*	20	16	32	*
283	32	12	19	*	*8	*7	15	*5	*6	16	*
283.0	15	*	11	*	*	*	*8	*	*	10	*
283.9	11	*	*7	*	*	*	*5	*	*	*6	*
284	193	96	96	*8	29	62	93	39	36	78	40
284.8	174	89	85	*7	27	58	82	35	33	70	35
284.9	14	*5	*9	*	*	*	*7	*	*	*6	*
285	2,467	905	1,563	44	485	557	1,382	482	611	918	456
285.1	654	241	413	*	103	155	393	116	207	209	122
285.2	281	132	149	*	35	75	168	55	65	102	59
285.21	86	44	42	*	14	27	44	11	20	30	25
285.22	55	28	27	*	*	16	34	15	12	19	*8
285.29	140	60	80	*	17	32	89	28	33	53	25
285.8	45	20	26	*	12	11	22	*5	*7	19	13
285.9	1,485	511	973	36	335	316	798	305	330	588	262
286	231	111	120	*9	43	67	112	46	43	90	52
286.3	17	*7	11	*	*7	*	*5	*	*	*6	*
286.4	*8	*	*6	*	*	*	*	*	*	*	*
286.5	16	*6	10	*	*	*	11	*	*5	*6	*
286.6	22	11	11	*	*	*6	10	*	*	10	*
286.7	47	23	23	*	*7	13	26	14	*8	17	*8
286.9	112	55	57	*	15	37	56	17	17	47	31

See footnotes at end of table.

Table 47. Number of all-listed diagnoses for discharges from short-stay hospitals, by ICD-9-CM code, sex, age, and geographic region: United States, 2003—Con.

[Discharges of inpatients from non-Federal hospitals. Excludes newborn infants. Code numbers are from the *International Classification of Diseases, 9th Revision, Clinical Modification* (ICD-9-CM). Totals include data for categories not listed in table: see "Methods" section]

ICD-9-CM code	Total	Sex		Age				Region			
		Male	Female	Under 15 years	15-44 years	45-64 years	65 years and over	North-east	Midwest	South	West
Number of days of care in thousands											
287	435	223	212	19	74	126	216	93	93	160	89
287.3	42	15	26	*5	11	*6	20	10	*8	13	10
287.4	70	39	30	*	13	22	33	15	12	24	19
287.5	313	162	151	*8	49	96	161	65	71	119	58
288	321	153	167	35	72	91	123	58	67	136	59
288.0	162	78	84	22	29	54	56	36	30	68	28
288.8	151	72	80	12	41	34	64	21	35	67	28
289	104	47	57	9	24	31	39	20	26	41	18
289.0	9	*	*	*	*	*5	*	*	*	*	*
289.2	*7	*	*	*	*	*	—	*	*	*	*
289.3	12	*6	*6	*	*	*	*	*	*	*	*
289.5	9	*6	*	*	*	*	*	*	*	*5	*
289.59	*9	*6	*	*	*	*	*	*	*	*	*
289.8	37	16	21	*	*7	12	18	*7	*8	17	*6
289.9	24	*7	17	*	*	*	13	*5	*8	*8	*
290-319	11,716	5,606	6,111	354	4,992	3,416	2,955	3,051	2,865	3,870	1,931
290	232	89	142	—	*	10	221	73	49	74	35
290.0	104	34	71	—	*	*	101	35	23	29	17
290.1	*6	*	*	—	*	*	*	*	*	*	*
290.2	18	*6	13	—	—	*	18	9	*5	*	*
290.20	11	*	*7	—	—	*	11	*5	*	*	*
290.21	*8	*	*6	—	—	*	*8	*	*	*	—
290.3	13	*5	*8	—	*	*	12	*	*	*	*
290.4	90	42	48	—	*	*5	85	23	16	35	16
290.40	67	32	35	—	*	*	63	13	11	27	15
290.41	11	*	*6	—	—	*	9	*	*	*	*
290.42	*9	*5	*	—	—	*	*9	*6	*	*	*
291	303	221	82	*	130	130	42	79	97	63	64
291.0	47	36	11	—	14	24	9	9	12	16	10
291.2	17	14	*	—	*	*6	*9	*	*6	*5	*
291.3	12	*8	*	—	*	*6	*	*	*	*	*
291.8	221	158	63	*	108	92	20	63	74	37	47
291.81	194	140	54	*	92	84	18	60	54	36	44
291.89	26	18	*9	*	16	*8	*	*	20	*	*
292	236	119	117	*	114	54	65	77	52	56	51
292.0	97	51	46	*	66	27	*	43	17	21	17
292.1	18	*7	10	*	*5	*	9	*	*	*	*6
292.12	14	*6	*8	*	*	*	*9	*	*	*	*
292.8	111	57	55	*	37	23	50	29	29	28	25
292.81	66	28	39	*	*	14	47	13	19	18	17
292.84	36	23	13	*	27	*8	*	13	*8	9	*6
292.89	*6	*	*	—	*	*	*	*	*	*	*
292.9	10	*	*6	*	*6	*	*	*	*	*	*
293	114	49	65	*	14	14	86	28	38	28	21
293.0	73	27	46	*	*	9	61	18	21	20	15
293.8	25	12	13	*	*9	*	12	*6	11	*	*
293.83	18	*8	10	*	*8	*	*7	*	*9	*	*
293.9	15	*9	*6	—	*	*	13	*	*6	*	*
294	827	290	536	*	10	31	784	193	210	304	120
294.1	325	116	209	*	*	10	309	82	81	116	45
294.10	267	90	177	*	*	*7	257	68	66	92	41
294.11	58	26	32	*	*	*	52	14	15	24	*
294.8	474	161	313	*	*	17	455	104	125	175	70
294.9	26	13	13	*	*	*	18	*6	*	11	*5
295	550	304	246	*	243	219	86	152	113	204	81
295.3	144	92	52	*	66	59	19	41	28	52	23
295.30	61	39	23	*	26	27	*8	15	14	20	12
295.32	39	25	14	—	17	15	*7	11	*	18	*7
295.34	41	27	14	—	21	16	*	15	*8	14	*

See footnotes at end of table.

Table 47. Number of all-listed diagnoses for discharges from short-stay hospitals, by ICD-9-CM code, sex, age, and geographic region: United States, 2003—Con.[Discharges of inpatients from non-Federal hospitals. Excludes newborn infants. Code numbers are from the *International Classification of Diseases, 9th Revision, Clinical Modification* (ICD-9-CM). Totals include data for categories not listed in table: see "Methods" section]

ICD-9-CM code	Total	Sex		Age				Region			
		Male	Female	Under 15 years	15-44 years	45-64 years	65 years and over	North-east	Midwest	South	West
Number of days of care in thousands											
295.6	29	17	12	—	9	13	*7	*6	*7	12	*
295.60	*8	*6	*	—	*	*	*	*	*	*	*
295.62	16	9	*7	—	*	*6	*6	*	*	*7	*
295.64	*5	*	*	—	*	*	*	*	*	*	*
295.7	229	117	111	*	120	86	22	64	50	86	29
295.70	172	85	86	*	89	64	18	41	43	67	20
295.72	*6	*	*	—	*	*	*	*	*	*	*
295.74	48	29	19	—	28	18	*	19	*	17	*8
295.9	132	68	64	*	40	55	36	38	23	47	24
295.90	110	54	56	*	31	46	33	27	21	39	23
295.92	12	*7	*5	*	*6	*	*	*	*	*8	*
295.94	10	*7	*	—	*	*6	*	*8	*	*	*
296	1,333	544	788	88	737	349	158	341	314	527	150
296.2	314	137	177	24	168	76	46	46	68	169	31
296.20	175	77	99	*9	93	46	28	28	49	78	20
296.22	40	19	22	*	23	11	*	*	*	32	*
296.23	51	21	30	*	31	10	*6	9	*8	30	*
296.24	44	19	25	*7	19	*9	*9	*	*8	26	*
296.3	376	140	235	15	216	100	45	114	99	130	32
296.30	108	42	66	*	56	32	18	33	42	27	*6
296.32	42	15	27	*	25	11	*	*6	9	19	*7
296.33	156	56	101	*7	98	39	12	53	33	59	11
296.34	63	25	38	*	32	17	11	20	14	23	*7
296.4	68	33	35	*	36	17	13	20	20	21	*8
296.40	27	13	14	*	16	*7	*	*9	*6	10	*
296.44	35	16	19	*	17	*9	9	*9	13	*8	*
296.5	98	40	59	*	62	27	*8	30	26	29	12
296.50	59	23	37	*	37	15	*6	15	19	18	*7
296.53	19	10	9	*	13	*	*	11	*	*	*
296.54	17	*6	11	*	*9	*6	*	*	*	*7	*
296.6	85	37	48	19	45	18	*	21	11	48	*5
296.60	37	15	22	*	22	*9	*	9	*8	18	*
296.63	21	9	11	*8	10	*	*	*5	*	14	*
296.64	27	13	14	*8	13	*6	*	*6	*	16	*
296.7	280	116	164	14	147	86	33	67	72	96	45
296.8	48	16	32	*	28	11	*	12	10	21	*6
296.80	21	*8	13	*	12	*	*	*	*	11	*
296.89	23	*5	18	*	16	*5	*	*8	*6	*8	*
296.9	61	23	38	10	34	14	*	30	*8	13	10
296.90	53	21	32	10	29	10	*	27	*6	11	10
296.99	*8	*	*6	*	*	*	*	*	*	*	*
297	24	*8	15	*	*7	*5	12	*6	*5	*8	*
297.1	*7	*	*	*	*	*	*	*	*	*	*
297.9	13	*	9	—	*	*	*8	*	*	*	*
298	191	88	103	*	61	44	82	43	41	83	24
298.9	183	86	97	*	59	41	79	41	39	79	23
299	19	16	*	12	*7	*	*	*8	*	*	*
299.0	11	9	*	*7	*	*	*	*	*	*	*
299.00	10	*9	*	*7	*	*	*	*	*	*	*
299.8	*7	*6	*	*	*	*	*	*	*	*	—
299.80	*7	*6	*	*	*	*	*	*	*	*	—
300	1,181	359	822	25	399	376	382	288	335	399	158
300.0	616	179	438	*6	173	197	240	155	172	202	87
300.00	504	146	358	*	122	159	219	131	139	164	69
300.01	70	19	50	*	34	25	10	15	17	26	12
300.02	42	13	28	*	17	13	11	10	15	12	*
300.1	30	*	25	*	16	10	*	*8	*9	10	*
300.11	14	*	11	*	*7	*5	*	*	*	*	*
300.14	12	*	11	—	*7	*	—	*	*	*	*
300.2	26	*7	19	*	14	*9	*	*6	*7	*8	*

See footnotes at end of table.

Table 47. Number of all-listed diagnoses for discharges from short-stay hospitals, by ICD-9-CM code, sex, age, and geographic region: United States, 2003—Con.

[Discharges of inpatients from non-Federal hospitals. Excludes newborn infants. Code numbers are from the *International Classification of Diseases, 9th Revision, Clinical Modification* (ICD-9-CM). Totals include data for categories not listed in table: see "Methods" section]

ICD-9-CM code	Total	Sex		Age				Region			
		Male	Female	Under 15 years	15-44 years	45-64 years	65 years and over	North-east	Midwest	South	West
Number of days of care in thousands											
300.21	13	*	10	—	*7	*	*	*	*	*	*
300.29	*6	*	*5	*	*	*	*	*	*	*	*
300.3	28	14	14	*	14	*9	*	13	*6	*6	*
300.4	365	101	264	*6	114	117	127	87	99	136	42
300.8	11	*	*8	*	*5	*	*	*	*	*	*
300.81	*8	*	*6	—	*	*	*	*	*	*	*
300.9	103	50	54	*7	62	28	*7	15	39	34	15
301	348	148	199	*5	238	90	14	136	87	91	33
301.1	*6	*	*	*	*	*	*	*	*	*	*
301.13	*6	*	*	*	*	*	—	*	*	*	*
301.2	*6	*	*	*	*	*	*	*	*	*	*
301.5	15	*6	9	*	*9	*	*	*	*	9	*
301.50	13	*	*9	*	*8	*	*	*	*	*9	*
301.6	31	12	19	—	15	13	*	*5	*8	16	*
301.7	31	27	*	*	25	*5	*	9	11	*	*5
301.8	128	27	101	*	92	32	*	43	49	24	12
301.81	9	*6	*	—	*	*	*	*	*	*	*
301.83	96	10	86	*	71	23	*	31	38	20	*7
301.89	19	9	10	*	14	*	*	*9	*6	*	*
301.9	120	64	56	*	87	28	*	71	10	28	11
303	733	518	215	*	329	318	84	214	177	182	159
303.0	127	94	33	*	59	57	10	28	48	16	35
303.00	41	30	11	*	19	17	*	*	16	*	15
303.01	81	61	20	—	38	38	*6	23	30	11	17
303.9	606	424	182	*	270	261	74	186	130	166	124
303.90	244	179	65	*	90	112	42	40	59	92	52
303.91	286	196	91	*	149	114	22	119	48	59	60
303.92	20	12	*8	*	13	*6	*	*7	*8	*	*
303.93	56	37	19	*	18	29	*9	19	14	13	9
304	561	345	216	*	401	145	13	216	90	156	100
304.0	204	122	82	*	131	66	*6	90	23	49	42
304.00	54	29	25	*	33	19	*	11	10	23	11
304.01	140	87	53	*	93	43	*	75	13	24	28
304.03	*8	*	*	—	*	*	*	*	*	*	*
304.1	29	14	14	*	15	12	*	*9	*	10	*6
304.10	9	*6	*	*	*	*	*	*	*	*	*
304.11	18	*8	10	—	10	*7	*	*6	*	*5	*6
304.2	123	81	42	—	93	29	*	53	17	40	12
304.20	49	36	14	—	35	15	—	11	11	22	*6
304.21	62	41	22	—	49	13	*	36	*	16	*
304.23	*7	*	*	—	*6	*	—	*	*	*	*
304.3	55	39	16	*	48	*5	—	12	23	15	*5
304.30	21	15	*6	*	19	*	—	*	*6	*8	*
304.31	28	21	*7	*	24	*	—	*8	12	*7	*
304.33	*5	*	*	*	*	*	—	*	*	*	*
304.4	24	13	10	*	21	*	*	*	*6	*	13
304.40	14	*7	*6	*	13	*	—	*	*	*	*7
304.41	*9	*5	*	—	*7	*	*	*	*	*	*
304.6	9	*	*	—	*	*	*	*	*	*	*
304.7	38	23	15	*	28	10	*	17	*5	*8	*8
304.70	14	*7	*7	*	*9	*	*	*	*	*	*
304.71	23	15	*8	—	19	*	*	14	*	*	*
304.8	31	21	10	*	25	*5	*	12	*	10	*
304.80	18	12	*6	*	14	*	*	*	*	9	*
304.81	9	*6	*	*	*8	*	—	*7	*	*	*
304.9	49	27	22	*	34	12	*	19	*6	17	*7
304.90	29	17	12	*	19	*8	*	*7	*	14	*5
304.91	12	*7	*5	*	*9	*	*	*7	*	*	*
305	3,000	1,671	1,328	12	1,459	1,128	400	606	701	1,094	599
305.0	513	361	152	*	252	191	68	134	104	173	102

See footnotes at end of table.

Table 47. Number of all-listed diagnoses for discharges from short-stay hospitals, by ICD-9-CM code, sex, age, and geographic region: United States, 2003—Con.[Discharges of inpatients from non-Federal hospitals. Excludes newborn infants. Code numbers are from the *International Classification of Diseases, 9th Revision, Clinical Modification* (ICD-9-CM). Totals include data for categories not listed in table: see "Methods" section]

ICD-9-CM code	Total	Sex		Age				Region			
		Male	Female	Under 15 years	15-44 years	45-64 years	65 years and over	North-east	Midwest	South	West
Number of days of care in thousands											
305.00	353	252	101	*	174	127	49	68	84	130	70
305.01	94	69	25	*	42	39	13	30	14	31	20
305.02	28	16	12	*	21	*6	*	20	*	*	*
305.03	38	24	14	—	15	19	*	16	*	10	*9
305.1	1,822	915	908	*	725	773	320	293	471	700	359
305.2	154	94	59	*	131	19	*	53	38	43	20
305.20	103	61	42	*	86	14	*	23	33	34	13
305.21	30	20	9	*	26	*	*	17	*	*6	*
305.22	15	9	*5	*	13	*	—	11	*	*	*
305.23	*6	*	*	*	*5	*	—	*	*	*	*
305.4	17	11	*6	*	11	*5	*	*7	*	*	*
305.40	9	*6	*	—	*6	*	*	*	*	*	*
305.41	*6	*	*	*	*	*	*	*	*	*	*
305.5	66	41	26	—	42	22	*	18	13	21	14
305.50	41	25	16	—	26	13	*	*7	11	14	*8
305.51	18	11	*7	—	12	*6	*	*7	*	*6	*
305.53	*6	*	*	—	*	*	*	*	*	*	*
305.6	209	128	80	*	144	61	*	62	39	73	35
305.60	149	92	57	*	101	44	*	31	34	57	27
305.61	39	24	16	—	26	13	*	17	*	11	*7
305.62	12	*7	*5	—	11	*	—	10	*	*	*
305.63	*8	*5	*	—	*6	*	—	*	*	*	*
305.7	46	25	21	*	34	10	*	*	*	12	29
305.70	36	19	17	*	27	*7	*	*	*	9	22
305.71	*7	*	*	—	*	*	*	—	*	*	*
305.9	168	93	75	*	116	45	*	38	30	65	35
305.90	124	68	56	*	89	30	*	21	26	54	23
305.91	15	10	*6	*	12	*	*	*6	*	*	*
305.93	24	13	11	*	12	12	*	*7	*	*7	*8
306	*7	*	*5	*	*	*	*	*	*	*	*
307	74	22	53	*	40	14	15	23	23	14	14
307.1	*6	*	*6	*	*	*	*	*	*	*	*
307.2	*8	*	*	*	*	*	*	*	*	*	*
307.23	*6	*	*	*	*	*	*	*	*	*	*
307.5	24	*	23	*	21	*	*	10	*6	*	*7
307.50	13	*	13	*	12	*	*	*6	*	*	*
307.51	*8	*	*8	*	*7	*	—	*	*	*	*
307.8	14	*	11	*	*6	*7	*	*	*	*	*
307.81	13	*	10	*	*5	*7	*	*	*	*	*
307.9	19	10	*9	*	*	*	12	*	*8	*5	*
308	21	*8	13	*	*8	*	*8	*	*	*9	*
308.3	*7	*	*	*	*	*	*	*	*	*	*
308.9	*8	*	*5	*	*	*	*	*	*	*	*
309	268	101	166	22	169	59	19	98	77	56	37
309.0	65	29	36	*	40	14	10	21	21	15	*8
309.2	28	13	15	*	17	*7	*	*8	13	*	*
309.28	24	10	13	*	16	*	*	*6	12	*	*
309.4	24	11	14	*	17	*	*	11	*	*	*7
309.8	127	38	89	13	78	34	*	54	33	27	14
309.81	124	37	88	13	76	33	*	53	32	26	12
309.9	18	*8	10	*	13	*	*	*	*6	*	*
310	45	22	22	*	10	*7	25	*8	*9	13	14
310.1	11	*6	*6	*	*	*	*	*	*	*	*7
310.2	10	*6	*	*	*	*	*	*	*	*	*
310.9	22	9	13	—	*	*	18	*	*	10	*
311	1,238	418	820	18	428	363	429	336	325	371	205
312	74	47	26	15	46	*8	*5	26	18	24	*6
312.3	46	33	13	*7	33	*	*	16	13	13	*
312.30	28	20	*8	*	21	*	*	10	*9	*7	*
312.34	13	10	*	*	*9	*	*	*	*	*	*

See footnotes at end of table.

Table 47. Number of all-listed diagnoses for discharges from short-stay hospitals, by ICD-9-CM code, sex, age, and geographic region: United States, 2003—Con.

[Discharges of inpatients from non-Federal hospitals. Excludes newborn infants. Code numbers are from the *International Classification of Diseases, 9th Revision, Clinical Modification* (ICD-9-CM). Totals include data for categories not listed in table: see "Methods" section]

ICD-9-CM code	Total	Sex		Age				Region			
		Male	Female	Under 15 years	15-44 years	45-64 years	65 years and over	North-east	Midwest	South	West
Number of days of care in thousands											
312.8	*8	*	*	*	*7	*	*	*	*	*	*
312.89	*6	*	*	*	*5	*	*	*	*	*	*
312.9	20	11	*9	*7	*7	*	*	*6	*	*7	*
313	45	27	18	26	19	*	—	12	10	20	*
313.8	44	26	18	25	19	—	—	12	10	19	*
313.81	37	21	16	20	17	—	—	*9	*8	17	*
313.89	*7	*	*	*	*	—	—	*	*	*	—
314	105	73	33	60	40	*5	*	29	27	38	11
314.0	104	72	32	60	38	*	*	28	26	38	11
314.00	18	11	*7	*	11	*	*	*	*6	*	*
314.01	86	61	25	56	27	*	*	23	20	34	*8
315	42	27	15	28	13	*	*	10	13	*9	11
315.2	*7	*	*	*	*	—	—	*	*	*	*
315.3	*5	*	*	*5	*	—	*	*	*	*	*
315.8	12	*8	*	11	*	*	*	*	*	*	*
315.9	14	*8	*7	*7	*6	*	*	*	*5	*	*
317	33	16	16	*	20	*8	*	15	*8	9	*
318	30	19	11	*	13	10	*	*8	10	9	*
318.0	9	*8	*	*	*	*	*	*	*	*6	—
318.1	12	*7	*5	*	*5	*	*	*	*	*	*
318.2	*9	*	*	*	*	*	*	*	*	*	*
319	77	47	30	10	32	20	14	20	25	21	11
320-389	3,866	1,677	2,189	379	691	884	1,912	869	951	1,316	731
320	11	*7	*	*	*	*	*	*	*	*	*
322	14	*8	*6	*6	*	*	*	*	*	*6	*
322.9	14	*8	*6	*6	*	*	*	*	*	*6	*
323	10	*5	*5	*	*	*	*	*	*	*	*
323.9	*6	*	*	*	*	*	*	*	*	*	*
324	11	*8	*	*	*	*	*	*	*	*	*
324.1	*7	*	*	*	*	*	*	*	*	*	*
331	495	193	302	25	14	29	428	117	122	179	77
331.0	398	143	255	*	*	9	385	95	96	149	57
331.3	16	*9	*7	*	*	*	11	*	*	*	*
331.4	62	33	29	21	11	14	16	15	14	18	15
331.8	*6	*	*	*	—	*	*5	*	*	*	*
331.89	*6	*	*	*	—	*	*5	*	*	*	*
331.9	12	*	*8	*	*	*	10	*	*5	*	*
332	280	146	134	*	*	27	250	79	64	90	47
332.0	279	146	133	*	*	27	250	78	63	90	47
333	107	44	63	*	17	29	59	20	32	38	18
333.1	27	12	16	—	*	*5	20	*7	*7	10	*
333.2	*8	*	*	*	*	*	*	*	*	*	*
333.8	12	*	*7	—	*	*	*6	*	*6	*	*
333.82	11	*	*7	—	*	*	*5	*	*	*	*
333.9	48	20	28	*	10	14	24	*6	15	18	9
333.90	*9	*5	*	—	*	*	*	*	*	*	*
333.99	37	13	24	*	*6	11	19	*	11	14	*8
334	11	*6	*6	*	*	*	*5	*	*	*	*
334.3	*6	*	*	*	*	*	*	*	*	*	*
335	13	*8	*6	*	*	*	*8	*	*	*	*
335.2	11	*7	*	*	*	*	*7	*	*	*	*
335.20	*7	*	*	—	*	*	*	*	*	*	*
336	23	13	10	*	*7	*6	*9	*5	*	*7	*6
336.3	*8	*5	*	*	*	*	*	*	*	*	*
336.9	*7	*	*	*	*	*	*	*	*	*	*
337	91	40	51	*	29	31	30	21	17	38	16

See footnotes at end of table.

Table 47. Number of all-listed diagnoses for discharges from short-stay hospitals, by ICD-9-CM code, sex, age, and geographic region: United States, 2003—Con.[Discharges of inpatients from non-Federal hospitals. Excludes newborn infants. Code numbers are from the *International Classification of Diseases, 9th Revision, Clinical Modification* (ICD-9-CM). Totals include data for categories not listed in table: see "Methods" section]

ICD-9-CM code	Total	Sex		Age				Region			
		Male	Female	Under 15 years	15-44 years	45-64 years	65 years and over	North-east	Midwest	South	West
Number of days of care in thousands											
337.1	64	29	35	*	17	24	22	11	10	30	12
337.2	17	*	12	*	11	*5	*	*5	*	*5	*
337.21	*5	*	*	—	*	*	*	*	*	*	*
337.22	*7	*	*5	*	*	*	*	*	*	*	*
337.9	*5	*	*	*	*	*	*	*	*	*	*
340	103	27	76	*	24	56	22	23	29	29	22
341	*5	*	*	*	*	*	*	*	*	*	*
342	177	78	99	*	14	44	115	35	40	64	38
342.8	*8	*	*	*	*	*	*	*	*	*	*
342.80	*6	*	*	*	*	*	*	*	*	*	*
342.9	161	71	91	*	12	39	106	31	37	59	35
342.90	128	57	71	*	11	30	83	27	29	44	28
342.91	16	*7	*9	*	*	*5	10	*	*	*7	*
342.92	17	*7	11	*	*	*	13	*	*	*8	*
343	72	41	32	30	24	12	*6	17	20	17	18
343.2	13	*8	*	*6	*	*	*	*	*	*	*
343.9	50	29	21	20	16	*9	*	12	12	14	11
344	136	84	52	*	49	50	33	22	36	44	33
344.0	52	35	16	*	18	20	13	*8	15	14	15
344.00	42	27	15	*	14	16	12	*7	13	12	10
344.1	53	33	21	*	25	18	9	*9	13	20	11
344.6	9	*	*	*	*	*	*	*	*	*	*
344.60	*5	*	*	*	*	*	*	*	*	*	*
344.9	10	*6	*	*	*	*	*	*	*	*	*
345	113	52	62	34	42	24	13	28	26	37	22
345.1	16	*7	*9	*	*7	*	*	*	*	*5	*
345.10	14	*6	*8	*	*6	*	*	*	*	*5	*
345.3	27	14	13	12	*5	*6	*	*5	*7	9	*6
345.4	*5	*	*	*	*	*	*	*	*	*	*
345.5	*9	*	*	*	*	*	*	*	*	*	*
345.50	*5	*	*	*	*	*	*	*	*	*	*
345.9	45	20	24	*8	20	11	*5	9	10	17	*8
345.90	38	16	22	*5	17	11	*5	*7	*7	17	*7
345.91	*7	*	*	*	*	*	*	*	*	*	*
346	239	38	202	*7	127	74	31	49	65	85	40
346.2	9	*	*5	*	*	*	*	*	*	*	*
346.20	*9	*	*	*	*	*	*	*	*	*	*
346.8	19	*	15	*	*8	*8	*	*	*	*8	*
346.80	16	*	13	*	*6	*7	*	*	*	*8	*
346.9	203	27	176	*	111	63	25	42	56	70	35
346.90	194	26	169	*	105	60	24	40	53	68	32
346.91	*9	*	*8	*	*6	*	*	*	*	*	*
347	9	*	*6	*	*	*	*	*	*	*	*
348	183	86	96	22	40	44	77	37	43	64	39
348.0	*8	*	*	*	*	*	*	*	*	*	*
348.1	64	33	31	*7	*7	19	31	13	13	21	17
348.2	*6	*	*5	*	*	*	*	*	*	*	*
348.3	68	32	35	*	11	15	37	14	17	27	9
348.4	*8	*	*6	*	*	*	*	*	*	*	*
348.5	*8	*	*	*	*	*	*	*	*	*	*
348.8	16	*9	*7	*	*8	*	*	*	*	*	*
349	59	18	41	*	37	11	10	13	12	20	13
349.0	34	*6	28	*	28	*5	*	*7	*8	13	*6
349.2	*7	*	*	*	*	*	*	*	*	*	*
349.8	16	*9	*8	*	*	*	*8	*	*	*6	*
349.82	11	*5	*5	*	*	*	*5	*	*	*	*
350	16	*5	11	—	*	*8	*7	*	*5	*	*
350.1	15	*	10	—	*	*7	*7	*	*5	*	*

See footnotes at end of table.

Table 47. Number of all-listed diagnoses for discharges from short-stay hospitals, by ICD–9–CM code, sex, age, and geographic region: United States, 2003—Con.

[Discharges of inpatients from non-Federal hospitals. Excludes newborn infants. Code numbers are from the *International Classification of Diseases, 9th Revision, Clinical Modification* (ICD–9–CM). Totals include data for categories not listed in table: see “Methods” section]

ICD–9–CM code	Total	Sex		Age				Region			
		Male	Female	Under 15 years	15–44 years	45–64 years	65 years and over	North-east	Midwest	South	West
Number of days of care in thousands											
351	26	10	16	*	*6	*7	11	*8	*	11	*
351.0	22	*8	14	*	*5	*6	10	*6	*	10	*
353	14	*8	*7	*	*6	*	*	*5	*	*	*
353.0	*8	*	*	*	*	*	*	*	*	*	*
354	37	17	20	*	10	15	12	*8	*8	11	10
354.0	21	*7	14	*	*5	*9	*7	*	*	*6	*7
354.9	*6	*	*	—	*	*	*	*	*	*	*
355	52	23	29	*	11	17	23	12	10	18	13
355.8	25	11	13	*	*	9	11	*	*5	*6	*8
355.9	17	*6	11	*	*	*	10	*5	*	*7	*
356	99	44	55	*	*9	29	62	13	28	40	18
356.1	*6	*	*	*	*	*	*	*	*	*	*
356.9	89	40	49	—	*7	24	58	11	26	37	15
357	266	131	134	*	27	111	127	62	62	99	42
357.0	*8	*	*	*	*	*	*	*	*	*	*
357.2	239	116	123	*	22	99	117	55	53	93	38
357.5	*7	*	*	—	*	*	*	*	*	*	*
357.8	*6	*	*	*	*	*	*	*	*	*	*
358	26	11	15	*	*	*8	14	*5	*6	10	*
358.0	22	10	12	*	*	*6	12	*	*	9	*
359	25	13	12	*	*7	*7	*7	*8	*	*6	*7
359.1	9	*6	*	*	*	*	*	*	*	*	*
361	*8	*	*	*	*	*	*	*	*	*	*
362	163	69	94	*8	23	45	88	37	45	50	31
362.0	91	36	55	*	17	38	36	21	20	32	17
362.01	86	35	50	*	16	36	34	20	20	30	15
362.02	*5	*	*	—	*	*	*	*	*	*	*
362.1	*6	*	*	—	*	*	*	*	*	*	*
362.2	*8	*5	*	*6	*	*	*	*	*	*	*
362.21	*6	*	*	*6	—	*	—	*	*	*	*
362.3	*8	*5	*	—	*	*	*5	*	*	*	*
362.5	45	15	30	—	*	*	43	11	20	*7	*7
362.50	43	14	29	—	*	*	42	10	20	*6	*7
365	186	67	119	*	*5	30	150	54	51	53	28
365.9	177	64	112	*	*	27	144	51	49	51	26
366	24	*8	16	*	*	*	19	10	*	*6	*
366.9	18	*6	12	*	*	*	15	*7	*	*	*
368	66	29	36	*	16	17	30	15	14	23	14
368.1	13	*5	*7	*	*	*	*7	*	*	*	*
368.16	*7	*	*	*	*	*	*5	*	*	*	*
368.2	18	9	*9	*	*5	*6	*5	*6	*	*5	*
368.4	19	*8	11	*	*	*	11	*	*	*6	*5
368.46	13	*5	*8	—	*	*	10	*	*	*	*
368.8	11	*	*6	*	*	*	*	*	*	*6	*
369	92	42	50	*	17	20	51	21	22	33	16
369.0	31	13	17	*	*	*6	18	*9	*7	11	*
369.00	29	12	17	*	*	*6	17	*8	*7	10	*
369.4	22	*9	13	*	*	*	14	*7	*	*8	*
369.6	22	12	10	*	*5	*6	10	*	*7	*9	*
369.60	20	12	*8	*	*5	*6	*9	*	*7	*8	*
369.9	11	*	*6	*	*	*	*5	*	*	*	*
370	*6	*	*	*	*	*	*	*	*	*	*
372	53	25	28	13	12	11	18	12	11	18	13
372.0	*8	*	*	*	*	*	*	*	*	*	*
372.00	*7	*	*	*	*	*	*	*	*	*	*
372.3	32	16	16	*8	*6	*6	12	*6	*7	11	*8
372.30	31	16	15	*7	*5	*6	11	*6	*6	10	*8

See footnotes at end of table.

Table 47. Number of all-listed diagnoses for discharges from short-stay hospitals, by ICD-9-CM code, sex, age, and geographic region: United States, 2003—Con.[Discharges of inpatients from non-Federal hospitals. Excludes newborn infants. Code numbers are from the *International Classification of Diseases, 9th Revision, Clinical Modification* (ICD-9-CM). Totals include data for categories not listed in table: see "Methods" section]

ICD-9-CM code	Total	Sex		Age				Region				
		Male	Female	Under 15 years	15-44 years	45-64 years	65 years and over	North-east	Midwest	South	West	
Number of days of care in thousands												
372.7	11	*	*6	*	*	*	*	*	*	*	*	
372.72	9	*	*5	*	*	*	*	*	*	*	*	
373	*8	*	*5	*	*	*	*	*	*	*	*	
374	13	*	*8	*	*	*	*	*	*	*	*	
374.3	*7	*	*	*	*	*	*	*	*	*	*	
374.30	*6	*	*	*	*	*	*	*	*	*	*	
376	16	10	*6	*7	*	*	*	*	*	*6	*	
376.0	13	*7	*5	*5	*	*	*	*	*	*	*	
376.01	12	*7	*5	*5	*	*	*	*	*	*	*	
377	16	*9	*7	*	*	*	*6	*	*	*7	*	
377.4	*6	*	*	*	*	*	*	*	*	*	*	
377.41	*5	*	*	—	*	*	*	*	*	*	*	
378	23	*8	15	*	*6	*6	*6	*6	*	*9	*5	
378.5	12	*	*7	*	*	*	*	*	*	*5	*	
378.51	*6	*	*	*	*	*	*	*	*	*	*	
379	23	12	11	*	*8	*7	*6	*6	*5	*8	*	
379.5	9	*6	*	*	*	*	*	*	*	*	*	
379.50	*7	*	*	*	*	*	*	*	*	*	*	
379.9	*6	*	*	*	*	*	*	*	*	*	*	
380	25	11	15	*5	*9	*	*8	*7	*7	*6	*5	
380.1	15	*6	9	*	*6	*	*	*	*	*	*	
380.10	14	*5	*9	*	*6	*	*	*	*	*	*	
380.4	*8	*	*	*	*	*	*	*	*	*	*	
381	18	*7	10	10	*	*	*	*	*	*8	*	
382	156	85	70	131	13	*5	*7	23	37	65	31	
382.9	152	83	68	127	13	*	*6	22	35	64	31	
383	9	*	*6	*	*	*	*	*	*	*	*	
385	*5	*	*	*	*	*	*	*	*	*	*	
386	79	29	49	*	*7	18	53	19	30	18	11	
386.0	13	*	9	—	*	*	*9	*	*6	*	*	
386.00	12	*	*9	—	*	*	*8	*	*6	*	*	
386.1	37	14	24	*	*	*7	27	*8	14	*9	*6	
386.10	*5	*	*	—	*	*	*	*	*	*	*	
386.11	22	*7	15	—	*	*	17	*6	*6	*6	*	
386.12	*8	*	*	*	*	*	*	*	*	*	*	
386.3	26	11	15	*	*	*7	16	*7	9	*6	*	
386.30	21	9	12	*	*	*7	13	*7	*7	*5	*	
388	19	10	10	*	*	*7	*7	*	*8	*6	*	
388.7	*7	*	*	*	*	*	*	*	*	*	*	
388.70	*7	*	*	*	*	*	*	*	*	*	*	
389	93	46	47	11	12	15	55	20	23	27	22	
389.1	*8	*5	*	*	*	*	*	*	*	*	*	
389.10	*7	*	*	*	*	*	*	*	*	*	*	
389.9	73	37	36	*7	*7	13	46	16	18	22	17	
390-459	33,802	16,129	17,673	136	1,945	8,703	23,019	7,667	8,342	12,320	5,473	
394	25	*7	18	*	*	*7	16	*7	*6	*8	*	
394.0	9	*	*7	*	*	*	*	*	*	*	*	
394.1	*5	*	*	—	*	*	*	*	*	*	*	
394.2	*5	*	*	*	*	*	*	*	*	*	*	
394.9	*5	*	*	*	*	*	*	*	*	*	*	
396	189	79	109	*	*	16	170	48	42	76	24	
396.0	*5	*	*	*	*	*	*	*	*	*	*	
396.2	56	21	36	*	—	*	54	15	15	21	*6	
396.3	89	42	48	*	*	10	76	23	17	39	10	
396.8	20	*8	12	—	*	*	18	*	*7	*5	*5	
396.9	14	*7	*7	—	*	*	13	*	*	*9	*	

See footnotes at end of table.

Table 47. Number of all-listed diagnoses for discharges from short-stay hospitals, by ICD-9-CM code, sex, age, and geographic region: United States, 2003—Con.

[Discharges of inpatients from non-Federal hospitals. Excludes newborn infants. Code numbers are from the *International Classification of Diseases, 9th Revision, Clinical Modification* (ICD-9-CM). Totals include data for categories not listed in table: see "Methods" section]

ICD-9-CM code	Total	Sex		Age				Region			
		Male	Female	Under 15 years	15-44 years	45-64 years	65 years and over	North-east	Midwest	South	West
Number of days of care in thousands											
397	198	77	121	*	*8	31	158	47	42	77	32
397.0	196	76	120	*	*8	31	156	46	42	76	31
398	91	29	62	—	*	10	79	27	16	31	18
398.9	91	29	62	—	*	10	79	27	16	31	18
398.90	*5	*	*	—	*	*	*	*	*	*	*
398.91	86	28	58	—	*	*9	76	24	15	29	17
401	8,438	3,554	4,884	15	621	2,647	5,155	1,923	2,029	3,167	1,318
401.0	76	29	47	*	9	28	39	16	13	37	10
401.1	100	41	59	*	*7	28	64	61	*	32	*
401.9	8,262	3,484	4,778	14	605	2,591	5,052	1,847	2,013	3,098	1,305
402	339	133	207	*	13	70	256	79	72	136	52
402.0	11	*6	*	—	*	*	*	*	*	*6	*
402.01	*7	*	*	—	*	*	*	*	*	*	*
402.9	326	126	200	*	11	65	250	75	70	129	51
402.90	171	70	101	*	*6	39	126	44	38	69	21
402.91	155	56	99	*	*5	26	123	31	33	61	30
403	1,009	507	502	*6	101	318	584	188	212	416	193
403.0	21	10	11	*	*7	*7	*7	*	*	13	*
403.01	21	10	10	*	*6	*7	*7	*	*	12	*
403.1	*8	*	*	—	*	*	*	*5	*	*	*
403.11	*8	*	*	—	*	*	*	*	*	*	*
403.9	980	493	487	*5	93	307	574	180	208	401	190
403.90	58	30	28	*	*	17	38	10	18	21	*9
403.91	922	463	459	*	91	291	536	170	190	380	182
404	88	46	41	*	*6	26	56	15	20	31	23
404.0	*6	*	*	—	*	*	*	*	*	*	*
404.9	82	44	38	*	*	23	54	14	18	29	21
404.91	*7	*	*	—	—	*	*5	*	*	*	*
404.92	19	*9	10	—	*	*5	10	*	*	*8	*5
404.93	54	30	24	*	*	16	37	10	12	18	14
405	11	*	*7	*	*	*	*6	*	*	*	*
405.9	*8	*	*	*	*	*	*	*	*	*	*
405.91	*5	*	*	*	*	*	*	*	*	*	*
410	956	548	408	*	52	273	631	233	224	325	174
410.0	27	16	10	—	*	9	16	*7	*7	*8	*
410.01	24	15	9	—	*	*8	14	*5	*6	*8	*
410.1	101	57	44	*	*8	29	63	19	18	44	20
410.11	94	53	41	*	*7	27	59	19	17	40	18
410.12	*7	*	*	—	*	*	*	*	*	*	*
410.2	21	14	*7	—	*	*8	9	*	*	9	*
410.21	19	14	*5	—	*	*8	*8	*	*	*8	*
410.3	12	*9	*	—	*	*	*7	*	*	*	*
410.31	12	*8	*	—	*	*	*6	*	*	*	*
410.4	108	76	32	—	*7	48	52	24	24	35	25
410.41	101	70	30	—	*7	46	48	21	22	34	23
410.42	*7	*6	*	—	*	*	*	*	*	*	*
410.5	12	*8	*	—	*	*	*9	*	*	*	*
410.51	12	*7	*	—	*	*	*9	*	*	*	*
410.6	*7	*	*	—	*	*6	*	*	*	*	*
410.61	*7	*	*	—	*	*6	*	*	*	*	*
410.7	489	267	221	*	21	124	343	134	115	157	82
410.71	459	252	208	*	20	116	323	125	107	150	77
410.72	28	14	13	—	*	*7	19	*9	*8	*7	*
410.8	25	16	10	—	*	*6	19	*	11	*7	*
410.81	24	15	9	—	*	*6	17	*	10	*7	*
410.9	155	82	73	*	*9	35	111	35	38	55	28
410.90	*5	*	*	—	*	*	*	*	*	*	*
410.91	134	71	63	*	*8	29	97	31	31	48	24
410.92	16	9	*7	—	*	*5	10	*	*5	*	*

See footnotes at end of table.

Table 47. Number of all-listed diagnoses for discharges from short-stay hospitals, by ICD-9-CM code, sex, age, and geographic region: United States, 2003—Con.[Discharges of inpatients from non-Federal hospitals. Excludes newborn infants. Code numbers are from the *International Classification of Diseases, 9th Revision, Clinical Modification* (ICD-9-CM). Totals include data for categories not listed in table: see "Methods" section]

ICD-9-CM code	Total	Sex		Age				Region			
		Male	Female	Under 15 years	15-44 years	45-64 years	65 years and over	North-east	Midwest	South	West
Number of days of care in thousands											
411	652	380	272	*	31	255	365	160	136	250	106
411.1	609	353	256	*	30	241	337	146	128	235	100
411.8	39	24	15	*	*	11	27	12	*8	14	*
411.89	34	21	13	*	*	9	24	11	*7	12	*
412	714	434	280	*	38	222	454	174	194	212	135
413	463	223	240	—	21	129	313	108	130	163	62
413.9	458	222	236	—	19	127	312	106	129	162	61
414	4,749	2,707	2,042	*	140	1,335	3,271	1,134	1,204	1,731	681
414.0	4,409	2,481	1,928	*	128	1,239	3,039	1,047	1,119	1,611	631
414.00	1,276	738	538	*	28	295	952	366	351	452	108
414.01	2,993	1,646	1,346	*	99	893	1,999	656	733	1,102	501
414.02	88	64	24	—	*	31	56	15	30	25	18
414.04	10	*8	*	—	*	*	*8	*	*	*	*
414.05	40	23	17	*	*	15	23	*7	*	29	*
414.1	13	*8	*	*	*	*	*8	*	*	*	*
414.10	*8	*5	*	—	*	*	*7	*	*	*	*
414.8	273	184	89	*	*9	82	183	74	67	93	40
414.9	54	33	21	*	*	11	41	11	14	23	*6
415	198	82	116	*	31	54	112	41	48	63	46
415.0	*6	*	*	*	*	*	*5	*	*	*	*
415.1	192	80	112	*	31	53	107	39	47	61	45
415.11	17	11	*5	—	*	*	11	*	*	*5	*7
415.19	175	68	107	*	29	49	96	36	44	56	38
416	272	109	163	*	18	79	171	57	62	102	51
416.0	35	15	21	*	*	*6	23	12	*7	13	*
416.8	167	62	104	*	10	48	106	28	40	65	34
416.9	70	32	38	*	*	25	42	16	16	24	14
420	26	14	12	*	*6	10	9	*6	*5	*9	*6
420.9	24	12	11	*	*5	9	*9	*6	*	*7	*6
420.90	15	*9	*6	*	*	*7	*5	*	*	*6	*
420.91	*7	*	*	*	*	*	*	*	*	*	*
421	32	16	16	*	*7	12	12	*5	*	11	11
421.0	29	15	14	*	*7	12	10	*5	*	10	10
423	54	24	30	*	9	16	26	13	11	19	10
423.9	43	18	25	*	*8	12	20	11	*8	15	*9
424	995	381	614	*8	96	197	695	253	238	337	166
424.0	581	203	378	*	78	149	351	145	137	218	82
424.1	340	144	196	*	11	34	293	91	82	94	72
424.2	29	12	16	*	*	*	21	*7	*6	10	*6
424.3	*8	*	*	*	*	*	*	*	*	*	*
424.9	39	17	21	*	*	*8	27	*9	12	13	*5
424.90	38	17	21	*	*	*8	27	*9	12	12	*
425	633	371	262	*6	67	184	376	121	158	254	100
425.1	18	*7	11	*	*	*	12	*5	*	*7	*
425.4	568	332	236	*	61	158	345	105	140	234	90
425.5	13	12	*	—	*	*8	*	*	*	*	*
425.8	22	12	9	—	*	*8	11	*6	*6	*8	*
425.9	*7	*	*	*	*	*	*	*	*	*	*
426	430	218	211	*	22	91	312	94	113	135	87
426.0	62	34	29	*	*	11	48	15	15	17	15
426.1	121	62	59	*	*8	24	87	27	30	42	22
426.10	11	*5	*6	*	*	*	*7	*	*	*	*
426.11	60	32	27	*	*	11	43	14	15	20	11
426.12	*7	*	*	—	*	*	*6	*	*	*	*
426.13	43	21	22	*	*	*9	32	10	*9	16	*8
426.2	11	*6	*	—	*	*	*7	*	*	*	*
426.3	92	34	58	—	*	21	70	22	23	29	17
426.4	78	45	34	*	*	20	55	14	25	25	15

See footnotes at end of table.

Table 47. Number of all-listed diagnoses for discharges from short-stay hospitals, by ICD–9–CM code, sex, age, and geographic region: United States, 2003—Con.

[Discharges of inpatients from non-Federal hospitals. Excludes newborn infants. Code numbers are from the *International Classification of Diseases, 9th Revision, Clinical Modification* (ICD–9–CM). Totals include data for categories not listed in table: see “Methods” section]

ICD–9–CM code	Total	Sex		Age				Region			
		Male	Female	Under 15 years	15–44 years	45–64 years	65 years and over	North-east	Midwest	South	West
Number of days of care in thousands											
426.5	33	23	10	–	*	*	29	*6	*8	10	9
426.52	10	*8	*	–	–	*	*9	*	*	*	*
426.53	19	11	*7	–	*	*	16	*	*	*6	*7
426.7	14	*6	*7	*	*6	*	*	*	*	*	*
426.9	9	*	*6	–	*	*	*7	*	*	*	*
427	4,342	2,077	2,264	27	177	740	3,397	1,006	1,106	1,471	759
427.0	97	40	57	*	*7	23	64	20	21	37	18
427.1	264	173	91	*	22	68	173	57	73	96	38
427.3	2,904	1,352	1,553	*	49	411	2,442	710	747	955	492
427.31	2,689	1,225	1,464	*	43	359	2,286	664	697	875	452
427.32	215	127	89	*	*7	52	156	46	50	80	40
427.4	47	29	18	*	*	16	27	*8	12	14	13
427.41	46	29	17	*	*	16	26	*8	12	14	13
427.5	110	59	51	*	13	33	60	20	25	40	25
427.6	84	45	39	*	*8	27	48	17	23	28	16
427.61	20	*8	11	*	*	*	13	*	*7	*6	*
427.69	62	34	28	*	*5	22	34	13	16	22	12
427.8	774	350	423	15	69	151	538	160	189	280	146
427.81	196	80	116	*	*	23	169	39	52	72	34
427.89	577	270	307	15	66	128	369	121	137	208	112
427.9	58	28	31	*	*5	9	43	12	16	21	10
428	4,013	1,736	2,277	11	121	772	3,109	859	1,090	1,478	586
428.0	3,817	1,661	2,156	11	113	731	2,962	830	1,031	1,403	553
428.1	*8	*	*	–	*	*	*7	*	*	*	*
428.2	48	27	21	–	*	11	35	*	18	18	*8
428.20	22	12	9	–	*	*5	15	*	*7	10	*
428.21	*9	*5	*	–	*	*	*7	*	*	*	*
428.22	*8	*	*	–	*	*	*	*	*	*	*
428.23	10	*6	*	–	*	*	*8	*	*	*	*
428.3	118	34	84	*	*5	24	89	20	32	46	19
428.30	82	24	58	*	*	18	61	13	22	35	11
428.31	16	*6	10	–	*	*	11	*	*6	*	*
428.32	10	*	*8	–	*	*	*8	*	*	*	*
428.33	10	*	*8	–	*	*	*8	*	*	*	*
428.4	*8	*	*	–	*	*	*	*	*	*5	*
428.9	13	*5	*8	*	*	*	11	*	*	*	*
429	197	99	97	*	16	35	142	40	53	77	26
429.2	72	36	37	–	*	*6	65	21	16	31	*
429.3	76	40	36	*	10	14	50	12	21	27	16
429.4	*6	*6	*	*	*	*	*	*	*	*	*
429.7	*5	*	*	*	*	*	*	*	*	*	*
429.9	28	12	16	*	*	*7	18	*	12	*8	*5
430	31	12	19	*	*9	*9	13	*7	*7	10	*8
431	71	34	38	*	*5	18	46	17	14	23	17
432	43	29	14	*	*	*9	29	*7	*6	20	11
432.1	35	24	11	*	*	*7	23	*6	*	16	*9
432.9	*7	*	*	*	*	*	*	*	*	*	*
433	319	176	142	*	*	65	249	73	78	124	44
433.0	*7	*	*	–	*	*	*	*	*	*	*
433.1	242	136	106	*	*	48	190	54	57	99	32
433.10	219	123	96	–	*	41	176	50	52	88	29
433.11	23	13	10	*	*	*7	14	*	*5	10	*
433.2	*6	*	*	*	*	*	*	*	*	*	*
433.3	61	33	28	–	*	12	49	14	17	20	9
433.30	51	27	24	–	*	10	41	14	13	16	*8
433.31	10	*5	*	–	*	*	*8	*	*	*	*
434	390	174	216	*	17	94	277	83	84	149	74
434.0	14	*5	*9	*	*	*	11	*	*	*6	*
434.01	11	*	*8	*	*	*	9	*	*	*	*
434.1	58	28	30	–	*	13	42	13	12	21	11

See footnotes at end of table.

Table 47. Number of all-listed diagnoses for discharges from short-stay hospitals, by ICD-9-CM code, sex, age, and geographic region: United States, 2003—Con.[Discharges of inpatients from non-Federal hospitals. Excludes newborn infants. Code numbers are from the *International Classification of Diseases, 9th Revision, Clinical Modification* (ICD-9-CM). Totals include data for categories not listed in table: see "Methods" section]

ICD-9-CM code	Total	Sex		Age				Region			
		Male	Female	Under 15 years	15-44 years	45-64 years	65 years and over	North-east	Midwest	South	West
Number of days of care in thousands											
434.10	10	*7	*	—	*	*	*6	*	*	*	*
434.11	48	21	27	—	*	9	36	11	*9	18	10
434.9	318	141	177	*	13	79	224	67	67	121	63
434.90	13	*6	*7	*	*	*	*9	*	*	*7	*
434.91	305	136	169	*	13	76	215	65	65	115	61
435	269	111	158	*	*9	54	205	73	68	91	36
435.3	9	*	*	—	*	*	*8	*	*	*	*
435.8	13	*5	*8	—	*	*	11	*	*5	*	*
435.9	238	96	142	*	*8	50	180	67	57	80	34
436	175	76	99	*	*8	26	139	36	44	65	30
437	157	62	95	*	*9	27	120	28	40	68	21
437.0	57	26	31	—	*	*	52	11	12	25	10
437.1	23	*6	16	—	*	*	20	*	*8	*9	*
437.2	12	*	*8	*	*	*	*6	*	*	*6	*
437.3	19	*6	13	*	*	9	*6	*6	*	9	*
437.9	35	12	23	—	*	*	32	*5	10	16	*
438	554	268	286	*	38	128	383	107	149	174	124
438.0	12	*7	*5	—	*	*5	*6	*	*	*	*6
438.1	95	47	48	*	*7	19	69	17	28	32	19
438.10	*5	*	*	*	*	*	*	*	*	*	*
438.11	64	31	33	*	*6	13	44	11	18	24	11
438.12	13	*7	*6	—	*	*	12	*	*	*	*
438.19	13	*7	*6	—	*	*	9	*	*	*	*
438.2	239	114	124	*	14	60	163	55	60	71	52
438.20	204	98	106	*	12	46	143	48	50	63	42
438.21	22	11	11	—	*	10	12	*5	*	*	*7
438.22	13	*5	*8	*	*	*	*7	*	*5	*	*
438.5	*7	*	*	—	*	*	*	*	*	*	*
438.7	*6	*	*	*	*	*	*	*	*	*	*
438.8	170	83	87	*	13	33	123	25	47	57	41
438.82	45	20	24	*	*6	*6	32	*6	17	11	11
438.83	9	*	*	*	*	*	*	*	*	*	*
438.84	*8	*	*	*	*	*	*6	*	*	*	*
438.89	105	53	52	*	*6	21	78	16	25	41	22
438.9	19	10	9	—	*	*	12	*	*6	*6	*
440	368	184	184	*	*6	89	270	74	99	141	54
440.0	19	10	*9	—	*	*	15	*	*6	*6	*
440.1	55	20	35	*	*	10	42	9	12	24	*9
440.2	217	118	98	—	*	67	146	42	57	80	38
440.20	50	24	26	—	*	15	34	9	14	17	10
440.21	46	24	21	—	*	19	25	*8	11	20	*7
440.22	15	11	*	—	*	*8	*7	*	*	*7	*
440.23	34	20	14	—	*	*9	26	*7	12	12	*
440.24	60	31	29	—	*	14	45	15	12	21	11
440.29	11	*8	*	—	*	*	*9	*	*	*	*
440.3	*7	*	*	—	—	*	*	*	*	*	*
440.8	*6	*	*	—	*	*	*	*	*	*	*
440.9	65	29	35	—	*	*	60	17	20	27	*
441	160	107	53	*	*5	25	129	35	40	62	24
441.0	18	11	*7	—	*	*	11	*	*	10	*
441.01	9	*5	*	—	*	*	*	*	*	*	*
441.02	*6	*	*	—	*	*	*	*	*	*	*
441.2	18	*8	10	*	*	*	12	*5	*	*7	*
441.3	*7	*	*	—	*	*	*5	*	*	*	*
441.4	106	77	28	—	*	13	93	23	29	39	15
441.7	*6	*	*	—	*	*	*	*	*	*	*
442	28	16	12	*	*	9	16	*	*6	12	*5
442.2	*9	*7	*	—	—	*	*7	*	*	*	*
442.3	*7	*	*	—	*	*	*5	*	*	*	*
442.8	*8	*	*6	*	*	*	*	*	*	*	*

See footnotes at end of table.

Table 47. Number of all-listed diagnoses for discharges from short-stay hospitals, by ICD–9–CM code, sex, age, and geographic region: United States, 2003—Con.

[Discharges of inpatients from non-Federal hospitals. Excludes newborn infants. Code numbers are from the *International Classification of Diseases, 9th Revision, Clinical Modification* (ICD–9–CM). Totals include data for categories not listed in table: see “Methods” section]

ICD–9–CM code	Total	Sex		Age				Region			
		Male	Female	Under 15 years	15–44 years	45–64 years	65 years and over	North-east	Midwest	South	West
Number of days of care in thousands											
443	498	252	246	*	14	126	358	110	123	204	62
443.0	17	*	14	*	*	*6	*6	*	*	*6	*
443.8	45	24	21	*	*	13	30	10	*7	19	*9
443.81	25	14	11	–	*	*8	16	*7	*	9	*6
443.89	19	9	10	*	*	*	14	*	*	10	*
443.9	430	220	210	*	*5	104	321	92	112	177	49
444	80	45	36	*	*	26	50	22	18	24	16
444.0	12	*7	*5	*	*	*5	*6	*	*	*	*
444.2	53	28	25	*	*	16	34	15	12	16	10
444.21	*7	*	*	–	*	*	*	*	*	*	*
444.22	46	24	21	*	*	12	31	14	10	13	*9
444.8	12	*7	*5	*	*	*	*7	*	*	*	*
444.81	*8	*5	*	*	*	*	*5	*	*	*	*
446	47	17	30	*6	*6	*8	26	11	11	18	*7
446.1	*5	*	*	*5	*	*	–	*	*	*	*
446.2	*6	*	*	*	*	*	*	*	*	*	*
446.4	*9	*	*	*	*	*	*	*	*	*	*
446.5	19	*	16	–	*	*	18	*	*	*8	*
447	63	31	31	*	*7	23	32	13	14	26	9
447.1	36	21	15	*	*	15	19	*9	*8	15	*
447.6	13	*6	*7	*	*	*	*	*	*	*5	*
447.8	*6	*	*5	*	*	*	*	*	*	*	*
451	61	28	32	*	11	17	32	17	17	20	*7
451.0	11	*	*6	–	*	*	*6	*	*	*5	*
451.1	17	*9	*8	*	*	*	9	*5	*6	*	*
451.11	*5	*	*	*	*	*	*	*	*	*	*
451.19	12	*6	*6	–	*	*	*7	*	*	*	*
451.2	11	*	*8	–	*	*	*7	*	*	*	*
451.8	19	10	*8	*	*	*7	*7	*	*5	*8	*
451.82	*7	*	*	*	*	*	*	*	*	*	*
451.84	*8	*	*	*	*	*	*	*	*	*	*
452	*9	*	*	*	*	*	*	*	*	*	*
453	379	167	212	*	57	104	217	97	78	141	62
453.2	*5	*	*	*	*	*	*	*	*	*	*
453.8	343	150	193	*	52	93	198	86	73	127	57
453.9	27	12	15	*	*	*8	15	9	*	10	*
454	28	13	15	*	*	*9	17	*6	*7	10	*
454.0	9	*	*	–	*	*	*6	*	*	*	*
454.9	13	*6	*7	*	*	*	*7	*	*	*5	*
455	175	76	99	*	38	53	84	44	33	69	30
455.0	61	25	36	*	*9	21	31	16	11	25	10
455.2	36	21	15	*	*7	11	19	9	*6	15	*6
455.3	18	*	14	–	*	*	11	*5	*	*5	*
455.5	13	*9	*	–	*	*	*5	*	*	*	*
455.6	25	*7	19	–	*8	*7	10	*	*7	10	*
455.8	12	*5	*7	–	*	*	*6	*	*	*6	*
456	77	51	26	*	13	42	22	20	11	21	26
456.0	*8	*6	*	–	*	*	*	*	*	*	*
456.1	*6	*	*	*	*	*	*	*	*	*	*
456.2	48	34	13	*	*8	30	10	12	*6	14	16
456.20	28	20	*7	*	*	17	*6	*	*	*8	10
456.21	20	14	*6	–	*	13	*	*5	*	*6	*6
456.8	12	*7	*5	*	*	*6	*6	*	*	*	*5
457	40	18	22	*	*6	14	19	*7	*8	20	*6
457.1	22	*7	15	*	*	*9	10	*	*	12	*
457.2	*9	*7	*	*	*	*	*	*	*	*	*
457.8	*5	*	*	*	*	*	*	*	*	*	*

See footnotes at end of table.

Table 47. Number of all-listed diagnoses for discharges from short-stay hospitals, by ICD-9-CM code, sex, age, and geographic region: United States, 2003—Con.[Discharges of inpatients from non-Federal hospitals. Excludes newborn infants. Code numbers are from the *International Classification of Diseases, 9th Revision, Clinical Modification* (ICD-9-CM). Totals include data for categories not listed in table: see "Methods" section]

ICD-9-CM code	Total	Sex		Age				Region			
		Male	Female	Under 15 years	15-44 years	45-64 years	65 years and over	North-east	Midwest	South	West
Number of days of care in thousands											
458	494	239	255	*7	46	140	301	98	128	179	89
458.0	135	63	72	*	11	31	92	28	32	54	21
458.2	63	33	30	*	*6	19	38	17	17	15	15
458.8	27	14	13	*	*	*7	16	*6	*8	*9	*
458.9	267	127	140	*5	26	81	154	48	71	100	47
459	157	74	83	*	12	48	96	36	34	60	27
459.0	17	*6	11	*	*	*6	9	*	*	*5	*
459.2	10	*	*6	*	*	*	*	*	*	*	*
459.8	119	59	60	*	*8	35	75	25	27	47	19
459.81	111	55	56	*	*7	31	72	23	26	45	17
459.89	*8	*	*	*	*	*	*	*	*	*	*
459.9	*7	*	*	*	*	*	*5	*	*	*	*
460-519	11,997	5,619	6,378	1,317	1,452	2,808	6,420	2,535	2,946	4,383	2,133
461	56	23	33	10	16	13	17	*8	18	20	9
461.0	14	*5	*9	*	*	*	*	*	*6	*	*
461.2	*7	*5	*	*	*	*	*	*	*	*	*
461.9	27	*9	18	*	*8	*5	10	*	*8	11	*
462	66	27	39	15	28	14	*8	15	14	29	*9
463	24	11	13	*8	14	*	*	*6	*	12	*
464	53	30	23	42	*	*	*	*8	12	15	18
464.1	*7	*	*	*6	*	*	*	*	*	*	*
464.10	*7	*	*	*5	*	*	*	*	*	*	*
464.4	35	21	14	34	*	*	—	*	*9	10	12
465	159	75	83	63	38	25	33	33	39	54	33
465.9	157	74	82	62	38	25	33	33	38	52	33
466	369	184	185	204	37	44	84	66	80	150	73
466.0	170	67	104	10	37	42	82	38	35	79	18
466.1	199	118	81	195	*	*	*	29	45	71	55
466.11	108	61	46	105	*	*	*	13	24	38	33
466.19	91	56	35	89	*	*	*	16	21	33	22
470	9	*7	*	*	*	*	*	*	*	*	*
471	*6	*	*	*	*	*	*	*	*	*	*
472	14	*6	*8	*	*	*	*6	*	*	*6	*
472.0	13	*6	*7	*	*	*	*5	*	*	*	*
473	165	72	94	29	44	44	49	27	37	71	30
473.0	24	9	15	*	*7	*5	*9	*	*	11	*5
473.2	12	*6	*6	*	*	*	*5	*	*	*5	*
473.8	*9	*	*5	*	*	*	*	*	*	*	*
473.9	113	49	64	19	32	33	29	19	27	49	18
474	27	15	13	17	*7	*	*	*8	*6	*8	*6
474.0	*8	*	*	*	*	*	*	*	*	*	*
474.00	*6	*	*	*	*	*	—	*	*	*	*
474.1	19	11	*8	13	*	*	*	*6	*	*	*
474.10	11	*7	*	10	*	*	—	*	*	*	*
474.11	*6	*	*	*	*	*	*	*	*	*	*
475	13	*7	*6	*	*7	*	*	*	*5	*	*
477	82	32	50	*6	17	33	26	12	25	32	13
477.9	76	31	45	*	16	31	24	11	23	30	12
478	102	58	44	20	27	30	25	21	26	37	18
478.1	21	12	9	*6	*6	*	*	*	*6	*8	*
478.2	41	24	17	*7	12	15	*8	*5	11	18	*7
478.29	33	19	14	*	10	14	*7	*	*8	16	*6
478.3	15	*9	*6	*	*	*5	*7	*	*	*	*
478.31	*7	*5	*	*	*	*	*	*	*	*	*
478.7	9	*	*	*	*	*	*	*	*	*	*
480	46	28	19	35	*	*	*6	*5	11	16	14

See footnotes at end of table.

Table 47. Number of all-listed diagnoses for discharges from short-stay hospitals, by ICD–9–CM code, sex, age, and geographic region: United States, 2003—Con.

[Discharges of inpatients from non-Federal hospitals. Excludes newborn infants. Code numbers are from the *International Classification of Diseases, 9th Revision, Clinical Modification* (ICD–9–CM). Totals include data for categories not listed in table: see “Methods” section]

ICD–9–CM code	Total	Sex		Age				Region			
		Male	Female	Under 15 years	15–44 years	45–64 years	65 years and over	North-east	Midwest	South	West
Number of days of care in thousands											
480.1	19	12	*7	19	*	*	*	*	*	10	*
480.9	25	14	11	15	*	*	*6	*	*7	*6	10
481	52	27	25	*	*6	15	27	*7	17	17	10
482	212	116	96	11	19	51	131	40	53	75	43
482.0	13	*7	*6	*	*	*	10	*	*	*6	*
482.1	39	21	18	*	*	11	23	*6	11	16	*6
482.2	15	*7	*8	*	*	*	9	*	*	*	*
482.3	14	9	*5	*	*	*6	*6	*	*	*5	*
482.30	*6	*	*	*	*	*	*	*	*	*	*
482.4	70	38	33	*	*6	18	44	16	14	24	16
482.41	64	35	29	*	*6	16	41	15	12	23	13
482.8	42	24	18	*	*	*7	29	*6	13	13	10
482.82	*7	*5	*	*	*	*	*6	*	*	*	*
482.83	30	17	13	*	*	*5	20	*	12	*8	*6
482.9	18	10	*8	*	*	*	10	*	*5	*6	*
483	12	*7	*	*5	*	*	*	*	*	*6	*
483.0	*8	*	*	*	*	*	*	*	*	*	*
485	29	13	16	*8	*	*5	13	*	*	18	*
486	2,003	958	1,045	227	188	401	1,188	393	518	718	374
487	106	50	57	50	10	14	32	10	30	42	24
487.0	27	14	13	10	*	*7	*7	*	*9	9	*6
487.1	75	34	41	37	*8	*7	23	*7	20	31	17
490	105	45	61	10	21	24	50	16	25	46	19
491	1,111	521	590	*	38	311	760	244	280	429	159
491.2	1,073	505	568	*	31	297	744	238	269	418	148
491.20	90	41	49	*	*6	24	60	22	17	37	14
491.21	983	463	520	*	25	273	684	216	251	381	135
491.8	*7	*	*	*	*	*	*	*	*	*	*
491.9	26	11	16	*	*6	9	12	*	9	*8	*
492	232	121	111	*	*8	65	159	64	59	80	29
492.0	15	10	*5	*	*	*	*8	*5	*	*6	*
492.8	217	111	105	–	*5	60	151	58	56	75	27
493	1,842	646	1,196	353	501	509	479	480	450	581	331
493.0	83	45	37	59	12	*7	*	17	11	15	39
493.00	35	18	17	22	*7	*	*	*6	*5	*6	18
493.01	12	*7	*6	10	*	*	*	*	*	*	*
493.02	35	21	14	28	*	*	*	9	*	*6	17
493.2	410	129	281	*	31	142	237	95	103	143	70
493.20	233	77	156	*	14	80	139	47	59	88	40
493.21	14	*	12	*	*	*8	*	*6	*	*	*
493.22	163	49	114	*	14	55	93	42	43	50	28
493.9	1,347	472	876	292	457	361	237	367	335	423	221
493.90	937	293	644	120	341	285	191	251	239	278	168
493.91	88	43	44	50	22	11	*	22	18	37	11
493.92	323	135	188	122	94	65	42	94	78	108	43
494	39	13	26	*	*	*6	26	9	12	9	*8
494.0	28	*9	19	*	*	*	19	*8	9	*	*7
494.1	11	*	*7	*	*	*	*7	*	*	*5	*
496	2,156	1,104	1,051	*	60	480	1,615	474	566	806	310
500	*7	*6	*	–	–	*	*5	*	*	*	*
501	12	12	*	–	–	*	*9	*	*	*	*
507	360	192	167	10	32	49	268	89	73	133	64
507.0	355	190	165	9	31	49	266	88	72	132	63
508	*8	*	*	*	*	*	*	*	*	*	*
510	23	15	*8	*	*6	*8	*7	*	*	*8	*7
510.9	19	13	*6	*	*	*7	*	*	*	*7	*

See footnotes at end of table.

Table 47. Number of all-listed diagnoses for discharges from short-stay hospitals, by ICD-9-CM code, sex, age, and geographic region: United States, 2003—Con.[Discharges of inpatients from non-Federal hospitals. Excludes newborn infants. Code numbers are from the *International Classification of Diseases, 9th Revision, Clinical Modification* (ICD-9-CM). Totals include data for categories not listed in table: see "Methods" section]

ICD-9-CM code	Total	Sex		Age				Region			
		Male	Female	Under 15 years	15-44 years	45-64 years	65 years and over	North-east	Midwest	South	West
Number of days of care in thousands											
511	457	212	245	16	49	116	277	95	98	173	91
511.0	25	14	11	*	10	*8	*7	*	*6	12	*
511.8	45	21	24	*	*	13	24	*6	9	16	13
511.9	385	176	209	12	34	94	246	85	82	145	74
512	108	60	48	*	26	30	49	21	20	40	26
512.0	*5	*	*	*	*	*	*	*	*	*	*
512.1	50	25	25	*	*	17	27	*9	9	17	14
512.8	54	34	19	*	18	12	21	12	11	20	11
513	12	*9	*	*	*	*	*	*	*	*	*
513.0	12	*9	*	*	*	*	*	*	*	*	*
514	32	14	19	*	*	10	17	*	*7	17	*
515	185	72	113	*	*8	31	145	33	51	70	31
516	36	16	20	*	*8	9	17	*6	9	15	*6
516.3	17	*7	9	*	*	*	10	*	*	*7	*
516.8	15	*7	*9	*	*	*	*7	*	*5	*5	*
517	19	*6	12	*	*	10	*6	*	*	*7	*
517.8	16	*6	9	*	*	*9	*	*	*	*5	*
518	1,526	741	785	116	180	402	828	288	332	576	331
518.0	374	170	204	25	53	111	185	63	91	132	87
518.1	12	*7	*	*	*	*	*	*	*	*	*
518.3	19	11	*9	*	*	*	12	*	*	*8	*
518.4	21	*8	13	*	*	*6	10	*	*5	*8	*
518.5	104	53	51	*	22	28	50	24	24	38	18
518.8	994	489	505	81	93	249	570	191	204	384	216
518.81	668	339	329	22	64	171	411	145	131	265	127
518.82	117	55	62	50	13	17	38	11	22	38	47
518.83	60	31	28	*	*	17	39	*6	18	27	9
518.84	57	21	37	*	*	20	32	10	13	25	10
518.89	92	44	49	*8	9	24	51	19	21	29	23
519	107	51	56	33	14	19	40	16	36	42	12
519.0	11	*5	*6	*	*	*	*	*	*	*	*
519.1	47	22	26	15	*9	*9	15	*7	19	17	*
519.8	36	16	21	10	*	*6	17	*	11	17	*
519.9	*6	*	*	*	*	*	*	*	*	*	*
520-579	10,869	4,656	6,213	513	2,212	3,328	4,816	2,236	2,499	4,016	2,118
521	20	12	*8	*	10	*7	*	*5	*	*6	*
521.0	19	11	*8	*	10	*7	*	*5	*	*5	*
521.00	13	*6	*7	*	*6	*6	*	*	*	*	*
521.09	*6	*	*	*	*	*	*	*	*	*	*
522	24	14	11	*5	11	*	*	*	*	9	*6
522.5	19	11	*8	*	9	*	*	*	*	*8	*
523	15	*9	*6	*	*6	*6	*	*	*	*7	*
523.3	*5	*	*	*	*	*	*	*	*	*	*
524	28	10	19	*	20	*	*	*6	*	14	*5
524.0	*9	*	*6	*	*7	*	—	*	*	*5	*
524.6	11	*	*9	*	*6	*	*	*	*	*	*
524.60	*8	*	*6	*	*	*	*	*	*	*	*
525	12	*6	*6	*	*6	*	*	*	*	*	*
525.9	*6	*	*	*	*	*	*	*	*	*	*
526	*7	*	*	*	*	*	*	*	*	*	*
527	20	11	*9	*	*	*7	*7	*7	*5	*5	*
527.2	11	*6	*5	*	*	*5	*	*	*	*	*
528	46	23	23	*8	9	13	16	12	9	18	*7
528.0	24	12	12	*	*	*9	*8	*	*6	10	*
528.3	*7	*	*	*	*	*	*	*	*	*	*
528.9	10	*6	*	*	*	*	*	*	*	*	*

See footnotes at end of table.

Table 47. Number of all-listed diagnoses for discharges from short-stay hospitals, by ICD-9-CM code, sex, age, and geographic region: United States, 2003—Con.[Discharges of inpatients from non-Federal hospitals. Excludes newborn infants. Code numbers are from the *International Classification of Diseases, 9th Revision, Clinical Modification* (ICD-9-CM). Totals include data for categories not listed in table: see "Methods" section]

ICD-9-CM code	Total	Sex		Age				Region					
		Male	Female	Under 15 years	15-44 years	45-64 years	65 years and over	North-east	Midwest	South	West		
				Number of days of care in thousands									
530	2,295	933	1,362	109	379	747	1,060	504	552	841	399		
530.0	10	*	*6	*	*	*	*	*	*	*5	*		
530.1	219	104	114	*7	51	65	95	49	48	82	40		
530.10	86	36	50	*	23	24	37	20	20	33	13		
530.11	65	30	36	*	13	23	26	17	13	24	11		
530.12	*7	*	*	*	*	*	*	*	*	*	*		
530.19	60	35	26	*	14	16	29	10	12	24	14		
530.2	70	42	28	*	10	21	38	14	18	20	18		
530.3	55	28	28	*	*	16	36	12	13	21	11		
530.5	22	*6	16	*	*	*7	11	*	*5	*7	*6		
530.6	10	*	*7	-	*	*	*7	*	*	*	*		
530.7	27	18	*9	*	*8	10	9	*7	*	*8	*8		
530.8	1,878	726	1,153	97	299	623	859	413	460	694	311		
530.81	1,845	707	1,137	97	294	612	842	406	453	684	301		
530.82	18	11	*7	*	*	*5	9	*	*	*6	*		
530.89	15	*6	*8	*	*	*5	*8	*	*	*	*		
531	160	70	90	*	22	45	91	29	37	55	39		
531.0	16	*8	*9	*	*	*	9	*	*	*6	*		
531.00	16	*8	*8	*	*	*	9	*	*	*6	*		
531.3	*6	*	*	*	*	*	*	*	*	*	*		
531.30	*6	*	*	*	*	*	*	*	*	*	*		
531.4	71	36	35	*	*7	17	47	13	15	28	15		
531.40	70	35	35	*	*7	17	46	13	15	28	15		
531.7	*5	*	*	-	*	*	*	*	*	*	*		
531.70	*5	*	*	-	*	*	*	*	*	*	*		
531.9	52	19	33	*	10	17	25	9	14	17	12		
531.90	49	19	30	*	10	16	23	9	14	17	10		
532	112	64	48	*	13	28	70	17	24	42	29		
532.0	11	*7	*	*	*	*	*7	*	*	*	*		
532.00	11	*7	*	*	*	*	*7	*	*	*	*		
532.4	57	34	23	*	*8	11	38	*7	12	24	15		
532.40	57	34	23	*	*8	11	38	*7	12	24	15		
532.5	*7	*	*	*	*	*	*	*	*	*	*		
532.50	*7	*	*	*	*	*	*	*	*	*	*		
532.9	26	16	10	*	*	*8	15	*	*6	*9	*6		
532.90	25	16	9	*	*	*8	14	*	*6	*8	*6		
533	105	48	56	*	13	31	60	22	25	40	18		
533.4	*9	*	*	*	*	*	*7	*	*	*	*		
533.40	*9	*	*	*	*	*	*7	*	*	*	*		
533.7	*7	*	*	-	*	*	*	*	*	*	*		
533.70	*7	*	*	-	*	*	*	*	*	*	*		
533.9	87	40	47	*	11	28	48	20	22	31	14		
533.90	87	40	47	*	11	28	48	20	22	31	14		
534	*9	*	*7	*	*	*	*	*	*	*	*		
535	636	276	359	16	137	175	308	126	127	267	115		
535.0	67	27	40	*	16	18	31	12	14	31	10		
535.00	52	20	32	*	14	14	21	9	12	24	*6		
535.01	15	*7	*8	*	*	*	10	*	*	*7	*		
535.1	84	30	54	*	16	22	44	27	*8	28	20		
535.10	69	22	47	*	15	19	34	22	*7	22	18		
535.11	15	*8	*7	-	*	*	10	*5	*	*6	*		
535.3	21	16	*	*	11	*9	*	*	*	9	*		
535.30	17	13	*	*	9	*7	*	*	*	*8	*		
535.4	155	67	87	*	26	41	85	29	34	61	31		
535.40	113	47	67	*	22	31	58	22	22	44	25		
535.41	41	21	21	*	*	9	26	*8	11	17	*6		
535.5	247	99	148	*8	53	68	119	41	52	111	43		
535.50	199	77	122	*7	47	56	90	35	46	84	34		
535.51	48	23	25	*	*6	12	29	*6	*6	27	*9		
535.6	62	37	25	*	15	18	28	14	15	26	*8		

See footnotes at end of table.

Table 47. Number of all-listed diagnoses for discharges from short-stay hospitals, by ICD-9-CM code, sex, age, and geographic region: United States, 2003—Con.[Discharges of inpatients from non-Federal hospitals. Excludes newborn infants. Code numbers are from the *International Classification of Diseases, 9th Revision, Clinical Modification* (ICD-9-CM). Totals include data for categories not listed in table: see "Methods" section]

ICD-9-CM code	Total	Sex		Age				Region			
		Male	Female	Under 15 years	15-44 years	45-64 years	65 years and over	North-east	Midwest	South	West
Number of days of care in thousands											
535.60	53	30	23	*	14	14	23	12	12	21	*7
535.61	10	*7	*	*	*	*	*5	*	*	*	*
536	282	110	173	18	65	85	114	41	70	113	58
536.2	44	14	30	9	12	10	13	*	*8	22	10
536.3	95	39	56	*	29	37	28	19	14	46	15
536.4	47	19	28	*5	*	*7	30	10	*6	20	11
536.41	10	*	*5	*	*	*	*6	*	*	*	*
536.42	21	*9	12	*	*	*	14	*5	*	*7	*6
536.49	15	*6	9	*	*	*	9	*	*	*9	*
536.8	89	34	54	*	19	28	38	*7	39	22	21
536.9	*8	*	*5	—	*	*	*5	*	*	*	*
537	70	26	44	*	*7	12	50	16	15	26	12
537.0	22	*8	14	*	*	*	16	*	*	10	*
537.8	38	14	24	*	*	*5	29	10	*9	13	*5
537.83	18	*7	12	—	*	*	17	*	*	*8	*
537.89	13	*	*9	*	*	*	*8	*	*	*	*
540	304	169	135	71	155	58	20	58	68	86	91
540.0	61	36	26	18	27	10	*7	11	15	15	20
540.1	35	20	15	10	11	*8	*6	*6	*8	10	11
540.9	208	114	94	43	118	40	*7	41	45	62	60
541	18	*6	12	*	11	*	*	*	*	*9	*
543	21	*7	14	*	9	*6	*	*6	*6	*6	*
543.9	19	*7	13	*	*8	*6	*	*5	*6	*5	*
550	80	65	15	10	*8	23	40	21	16	22	21
550.1	26	20	*6	*	*	*	16	*7	*5	*7	*7
550.10	22	16	*5	*	*	*	15	*7	*	*	*6
550.9	54	45	*8	*8	*5	17	23	14	11	15	15
550.90	38	31	*7	*	*	16	15	10	*9	10	10
550.92	11	10	*	*	*	*	*5	*	*	*	*
552	96	28	68	*	18	38	40	22	19	40	15
552.1	18	*8	10	*	*	*7	*7	*	*	*5	*
552.2	61	13	48	*	14	25	23	13	13	28	*7
552.20	17	*	12	—	*	*6	*6	*	*	*8	*
552.21	39	*7	32	*	*8	17	13	*8	*9	18	*
552.29	*6	*	*	—	*	*	*	*	*	*	*
552.3	*5	*	*	—	*	*	*	*	*	*	*
552.8	*7	*	*6	*	*	*	*	*	*	*	*
553	555	201	353	*9	83	161	301	101	132	232	90
553.1	50	19	31	*	11	18	17	11	12	19	*9
553.2	103	36	67	*	19	46	37	20	22	37	24
553.20	31	11	20	*	*	15	12	*	*8	13	*6
553.21	66	23	43	*	14	28	23	14	13	22	16
553.29	*6	*	*	*	*	*	*	*	*	*	*
553.3	396	144	252	*	51	96	246	69	98	173	56
555	114	46	68	*	53	37	21	29	25	39	21
555.0	18	*6	13	*	*9	*6	*	*	*5	*6	*
555.1	15	*7	*7	*	*8	*	*	*	*	*	*
555.2	*8	*	*5	*	*5	*	*	*	*	*	*
555.9	74	30	43	*	32	24	16	20	15	26	12
556	66	30	36	*	22	20	21	18	15	19	15
556.8	*8	*	*5	*	*	*	*	*	*	*	*
556.9	46	23	23	*	16	13	14	12	10	13	11
557	96	34	62	*	*5	23	67	25	24	28	19
557.0	43	19	24	*	*	10	29	11	12	9	11
557.1	10	*	*8	*	*	*	*6	*	*	*	*
557.9	42	13	29	*	*	10	31	11	9	15	*7
558	425	165	259	109	89	86	140	82	109	170	64
558.1	12	*	*9	—	*	*	9	*	*	*	*

See footnotes at end of table.

Table 47. Number of all-listed diagnoses for discharges from short-stay hospitals, by ICD–9–CM code, sex, age, and geographic region: United States, 2003—Con.

[Discharges of inpatients from non-Federal hospitals. Excludes newborn infants. Code numbers are from the *International Classification of Diseases, 9th Revision, Clinical Modification* (ICD–9–CM). Totals include data for categories not listed in table: see “Methods” section]

ICD–9–CM code	Total	Sex		Age				Region					
		Male	Female	Under 15 years	15–44 years	45–64 years	65 years and over	North-east	Midwest	South	West		
				Number of days of care in thousands									
558.9	409	160	248	106	88	83	130	77	106	164	62		
560	743	313	430	27	117	210	388	141	184	275	142		
560.0	*7	*	*	*	*	*	*	*	*	*	*		
560.1	339	151	189	15	62	95	168	57	91	123	68		
560.2	15	*	11	*	*	*	*9	*	*	*8	*		
560.3	89	34	55	*	*8	10	66	20	14	42	13		
560.39	84	32	52	*	*8	10	62	19	13	39	13		
560.8	141	57	83	*	25	45	68	27	38	48	28		
560.81	76	29	47	*	13	23	39	13	22	27	14		
560.89	65	28	37	*	12	23	29	14	16	21	14		
560.9	153	64	89	*	20	54	76	33	37	53	30		
562	614	236	378	*	47	162	405	142	161	214	97		
562.0	*9	*	*	*	*	*	*8	*	*	*	*		
562.00	*7	*	*	*	*	*	*6	*	*	*	*		
562.1	605	232	373	–	47	161	397	138	160	211	96		
562.10	251	86	165	–	11	64	176	60	66	81	45		
562.11	236	97	139	–	33	81	122	53	69	82	32		
562.12	90	37	53	–	*	12	78	21	19	38	13		
562.13	28	12	15	–	*	*	21	*	*6	10	*6		
564	587	202	385	32	135	149	272	121	149	206	111		
564.0	405	160	245	28	75	91	211	85	102	150	67		
564.00	356	140	217	25	65	80	187	74	91	136	55		
564.09	47	19	28	*	10	10	23	11	11	14	12		
564.1	144	24	120	*	47	50	46	30	39	42	33		
564.8	20	12	*9	*	10	*	*	*	*	*8	*6		
564.81	*7	*	*	*	*	*	*	*	*	*	*		
564.89	14	*8	*6	*	*5	*	*	*	*	*6	*		
564.9	*7	*	*	*	*	*	*	*	*	*	*		
565	18	10	*8	*	*8	*6	*	*	*	*9	*		
565.0	*8	*	*	*	*	*	*	*	*	*	*		
565.1	11	*6	*	*	*	*	*	*	*	*6	*		
566	30	22	*8	*	11	13	*	*6	*	14	*6		
567	105	53	51	*	20	43	39	17	20	42	26		
567.2	72	39	33	*	15	30	25	12	13	31	16		
567.8	17	10	*7	*	*	*8	*5	*	*	*6	*5		
567.9	15	*5	10	*	*	*5	*8	*	*5	*	*		
568	166	41	124	*	61	55	48	30	30	72	33		
568.0	134	34	100	*	44	49	39	23	23	61	27		
568.8	30	*7	23	*	16	*6	*8	*7	*6	11	*5		
568.81	18	*	14	*	9	*	*	*6	*	*6	*		
568.89	12	*	*9	*	*6	*	*	*	*	*5	*		
569	281	124	157	*6	36	86	153	56	72	105	48		
569.0	13	*8	*	–	*	*6	*6	*	*	*5	*		
569.1	11	*	9	*	*	*	*	*	*	*	*		
569.3	63	29	35	*	*7	15	41	14	16	26	*7		
569.4	35	16	19	*	*	*8	22	*8	*9	13	*6		
569.41	*7	*	*	–	*	*	*5	*	*	*	*		
569.42	*7	*	*	*	*	*	*	*	*	*	*		
569.49	20	10	10	*	*	*	13	*	*	*9	*		
569.5	24	12	12	*	*	10	9	*6	*6	*7	*5		
569.6	37	18	20	*	*	17	15	*6	*8	15	*9		
569.61	*5	*	*	–	*	*	*	*	*	*	*		
569.62	10	*	*6	*	*	*6	*	*	*	*	*		
569.69	22	10	12	*	*	*9	10	*	*	*9	*		
569.8	88	38	50	*	13	25	49	16	24	33	15		
569.81	16	*8	*8	*	*	*8	*	*	*	*7	*		
569.82	10	*7	*	–	*	*	*8	*	*7	*	*		
569.83	24	9	15	*	*	*7	12	*	*	*8	*6		
569.84	*6	*	*	–	*	*	*5	*	*	*	*		

See footnotes at end of table.

Table 47. Number of all-listed diagnoses for discharges from short-stay hospitals, by ICD-9-CM code, sex, age, and geographic region: United States, 2003—Con.[Discharges of inpatients from non-Federal hospitals. Excludes newborn infants. Code numbers are from the *International Classification of Diseases, 9th Revision, Clinical Modification* (ICD-9-CM). Totals include data for categories not listed in table: see "Methods" section]

ICD-9-CM code	Total	Sex		Age				Region			
		Male	Female	Under 15 years	15-44 years	45-64 years	65 years and over	North-east	Midwest	South	West
Number of days of care in thousands											
569.85	16	*6	11	—	*	*	14	*	*	*6	*
569.89	16	*7	*9	*	*	*	*6	*	*	*7	*
569.9	*6	*	*	*	*	*	*	*	*	*	*
570	33	20	13	*	*7	13	12	*8	*6	11	*7
571	474	282	191	*	88	257	126	103	82	161	128
571.1	45	31	14	—	17	22	*	10	*8	14	13
571.2	174	124	50	—	32	109	33	40	31	48	55
571.3	25	19	*6	—	*	16	*	*	*8	*6	*8
571.4	15	*	11	*	*	*8	*	*	*	*7	*
571.40	*6	*	*	*	*	*	*	*	*	*	*
571.49	*9	*	*7	*	*	*	*	*	*	*	*
571.5	164	87	77	*	17	78	67	37	22	67	38
571.6	*9	*	*8	*	*	*	*	*	*	*	*
571.8	35	14	21	*	11	17	*7	*7	*7	15	*6
572	192	120	72	*	26	111	53	40	30	71	51
572.0	11	*8	*	*	*	*5	*	*	*	*	*
572.2	100	65	35	*	12	63	25	22	14	34	30
572.3	49	31	18	*	*8	28	12	10	*7	22	11
572.4	15	9	*5	*	*	*6	*7	*	*	*5	*
572.8	18	*8	10	*	*	*9	*	*	*	*6	*
573	78	32	46	*	15	29	31	14	19	27	17
573.3	32	13	19	*	*7	10	14	*7	*6	11	*7
573.8	24	10	14	*	*	11	9	*	*9	*7	*5
573.9	15	*6	*9	*	*	*6	*5	*	*	*	*
574	644	244	401	*	173	199	270	126	138	236	144
574.0	154	66	88	*	46	48	60	29	31	59	35
574.00	145	60	85	*	44	46	55	28	28	57	33
574.01	9	*6	*	—	*	*	*	*	*	*	*
574.1	230	77	153	*	69	77	83	46	47	90	47
574.10	221	74	147	*	67	73	80	43	45	87	45
574.11	*9	*	*6	*	*	*	*	*	*	*	*
574.2	145	56	88	*	31	47	66	29	37	46	32
574.20	142	55	87	*	30	46	64	29	36	45	31
574.3	*9	*	*5	*	*	*	*5	*	*	*	*
574.4	*6	*	*	*	*	*	*	*	*	*	*
574.5	40	14	26	*	*8	*8	23	*8	*8	14	11
574.50	21	*6	15	*	*6	*	11	*	*	*8	*5
574.51	19	*7	11	—	*	*	12	*	*	*6	*6
574.6	*9	*	*	*	*	*	*	*	*	*	*
574.60	*6	*	*	*	*	*	*	*	*	*	*
574.7	23	*7	16	*	*8	*5	10	*	*	10	*6
574.70	16	*	12	—	*5	*	*8	*	*	*7	*
574.71	*7	*	*	*	*	*	*	*	*	*	*
574.8	15	*6	10	*	*	*	*7	*	*	*	*
574.80	*8	*	*	*	*	*	*	*	*	*	*
574.81	*7	*	*	*	*	*	*	*	*	*	*
574.9	15	*7	*7	*	*	*	*8	*	*	*5	*
574.90	11	*5	*6	*	*	*	*6	*	*	*	*
575	165	54	111	*	59	44	61	30	33	75	27
575.0	36	18	18	*	10	*7	19	*8	*7	15	*6
575.1	72	20	52	*	27	23	21	13	14	35	10
575.10	16	*6	10	*	*8	*	*5	*	*	*9	*
575.11	46	10	36	*	16	18	11	9	*8	21	*8
575.12	10	*	*5	—	*	*	*	*	*	*	*
575.3	11	*	*8	*	*	*	*	*	*	*	*
575.6	*7	*	*5	—	*	*	*	*	*	*	*
575.8	29	*8	21	*	13	*7	*9	*	*6	16	*
576	120	47	73	*5	23	31	62	26	28	38	29
576.1	39	17	22	*	*	11	23	10	*9	11	10
576.2	39	17	23	*	*7	13	19	*	10	14	11

See footnotes at end of table.

Table 47. Number of all-listed diagnoses for discharges from short-stay hospitals, by ICD-9-CM code, sex, age, and geographic region: United States, 2003—Con.

[Discharges of inpatients from non-Federal hospitals. Excludes newborn infants. Code numbers are from the *International Classification of Diseases, 9th Revision, Clinical Modification* (ICD-9-CM). Totals include data for categories not listed in table: see "Methods" section]

ICD-9-CM code	Total	Sex		Age				Region			
		Male	Female	Under 15 years	15-44 years	45-64 years	65 years and over	North-east	Midwest	South	West
Number of days of care in thousands											
576.8	39	12	27	*	11	*6	18	10	*8	12	*8
577	466	227	239	*8	160	173	126	92	98	185	91
577.0	327	163	164	*	113	111	98	64	70	129	64
577.1	86	41	45	*	32	42	10	18	16	35	17
577.2	24	10	14	*	*7	10	*8	*	*7	*8	*
577.8	19	*8	11	*	*7	*6	*	*	*	9	*
577.9	10	*	*6	*	*	*	*6	*	*	*	*
578	467	231	236	10	50	102	304	105	121	152	89
578.0	71	44	28	*	16	23	28	17	15	25	14
578.1	123	56	66	*	18	23	78	24	33	45	21
578.9	273	131	142	*	16	56	198	65	73	82	53
579	53	19	34	12	11	18	13	12	11	12	19
579.0	12	*	*8	*	*	*	*5	*	*	*	*
579.3	20	*7	13	*8	*	*6	*	*	*	*5	*8
579.8	14	*7	*7	*	*	*7	*	*	*	*	*
579.9	*7	*	*5	*	*	*	*	*	*	*	*
580-629	8,440	3,009	5,430	191	2,109	2,076	4,063	1,664	2,007	3,166	1,602
580	*8	*	*	*	*	*	*	*	*	*	*
581	38	20	17	*6	*7	14	11	9	*7	15	*6
581.8	14	*6	*8	*	*	*5	*6	*5	*	*	*
581.81	14	*6	*8	*	*	*5	*6	*5	*	*	*
581.9	18	10	*8	*5	*	*5	*	*	*	*7	*
582	21	10	11	*	*7	*6	*7	*	*	11	*
582.8	*6	*	*	—	*	*	*	*	*	*	*
582.9	10	*5	*	*	*	*	*	*	*	*	*
583	135	61	74	*	23	55	55	30	31	45	29
583.8	122	54	68	*	18	52	51	27	29	41	25
583.81	115	52	63	*	15	49	50	23	28	39	24
583.89	*7	*	*	*	*	*	*	*	*	*	*
583.9	10	*	*5	*	*	*	*	*	*	*	*
584	831	448	383	*7	68	213	542	190	189	299	153
584.5	70	38	32	*	*6	22	39	20	16	18	15
584.8	11	*7	*	*	*	*	*6	*	*	*	*
584.9	750	403	346	*	61	187	497	169	169	277	135
585	241	135	105	*	26	65	146	51	63	79	47
586	42	24	19	*	*	*9	29	*8	9	17	*8
588	22	11	11	*	*9	*6	*6	*	*	9	*5
588.8	15	*6	*8	*	*5	*	*	*	*	*5	*
590	238	38	200	30	104	54	49	35	53	95	55
590.0	*7	*	*5	*	*	*	*	*	*	*	*
590.00	*7	*	*5	*	*	*	*	*	*	*	*
590.1	107	14	93	13	47	26	21	17	26	37	26
590.10	107	14	93	13	46	26	21	17	26	37	26
590.8	118	21	97	17	54	23	26	15	22	55	26
590.80	118	21	97	17	53	23	25	15	22	55	26
591	207	101	106	10	54	62	80	57	45	67	38
592	307	155	152	*	117	107	79	67	76	111	53
592.0	147	68	79	*	56	47	42	32	36	51	27
592.1	158	86	71	*	60	59	37	34	40	58	26
593	723	370	353	20	51	140	511	156	190	263	114
593.2	21	10	12	*	*	9	10	*	*	*9	*
593.3	16	10	*6	*	*	*6	*	*	*	*8	*
593.4	18	10	*8	*	*6	*	*6	*	*	9	*
593.5	10	*	*6	*	*	*	*	*	*	*	*
593.7	15	*6	9	13	*	*	*	*	*	*	*
593.70	13	*	*8	11	*	*	*	*	*	*	*
593.8	23	10	13	*	*6	*7	9	*6	*6	*6	*6

See footnotes at end of table.

Table 47. Number of all-listed diagnoses for discharges from short-stay hospitals, by ICD-9-CM code, sex, age, and geographic region: United States, 2003—Con.[Discharges of inpatients from non-Federal hospitals. Excludes newborn infants. Code numbers are from the *International Classification of Diseases, 9th Revision, Clinical Modification* (ICD-9-CM). Totals include data for categories not listed in table: see "Methods" section]

ICD-9-CM code	Total	Sex		Age				Region			
		Male	Female	Under 15 years	15-44 years	45-64 years	65 years and over	North-east	Midwest	South	West
Number of days of care in thousands											
593.81	*6	*	*	*	*	*	*	*	*	*	*
593.89	17	*6	11	*	*5	*5	*6	*	*	*	*
593.9	619	321	298	*	26	111	478	131	168	226	94
594	25	19	*6	*	*	*	16	*6	*5	*6	*7
594.1	19	17	*	*	*	*	15	*5	*	*	*6
595	69	25	44	*	11	18	39	13	14	26	16
595.0	14	*	10	—	*	*	*8	*	*	*5	*
595.1	9	*	9	—	*	*	*	*	*	*	*
595.2	*9	*	*	—	*	*	*	*	*	*	*
595.8	*8	*6	*	*	—	*	*6	*	*	*	*
595.9	27	9	18	*	*	*	18	*7	*6	*9	*5
596	194	133	61	*6	26	43	119	40	50	72	32
596.0	67	65	*	*	*	9	56	13	15	29	10
596.1	9	*	*	—	*	*	*	*	*	*	*
596.3	*6	*	*	*	*	*	*	*	*	*	*
596.4	10	*	*5	—	*	*	*8	*	*	*	*
596.5	64	32	32	*	15	19	27	14	19	22	*9
596.51	*7	*	*	—	*	*	*	*	*	*	*
596.54	53	28	24	*	13	16	21	12	14	20	*7
596.8	30	15	15	*	*6	*7	16	*	*8	10	*7
597	*8	*6	*	*	*	*	*	*	*	*	*
597.8	*6	*	*	*	*	*	*	*	*	*	*
598	28	25	*	*	*	*7	17	*	*8	*9	*7
598.8	*6	*	*	*	*	*	*	*	*	*	*
598.9	22	20	*	*	*	*5	13	*	*7	*7	*
599	2,443	818	1,625	67	288	431	1,656	490	588	906	460
599.0	2,055	580	1,475	59	220	343	1,434	414	502	760	379
599.6	40	34	*6	*	*	*8	28	*9	12	10	9
599.7	321	196	124	*8	56	72	185	63	68	126	64
599.8	17	*	14	—	*6	*7	*	*	*	*7	*
599.81	*6	—	*6	—	*	*	*	*	*	*	*
599.82	*6	*	*6	—	*	*	*	*	*	*	*
600	446	446	—	*	*	73	370	106	114	128	98
600.0	409	409	—	*	*	65	340	97	105	115	91
600.1	*6	*6	—	—	—	*	*5	*	*	*	*
600.2	*5	*5	—	—	—	*	*	*	*	*	*
600.9	27	27	—	—	*	*5	21	*6	*6	10	*
601	45	45	—	—	*	14	29	*8	14	14	*8
601.0	13	13	—	—	*	*	9	*	*	*	*
601.1	19	19	—	—	*	*6	13	*	*	*5	*
601.9	12	12	—	—	*	*	*7	*	*	*	*
602	*7	*7	—	—	—	*	*5	*	*	*	*
603	12	12	—	*	*	*	*5	*	*	*	*
603.9	9	9	—	*	*	*	*5	*	*	*	*
604	18	18	—	*	*7	*	*7	*	*	10	*
604.9	16	16	—	*	*6	*	*6	*	*	*9	*
604.90	12	12	—	*	*5	*	*	*	*	*7	*
605	12	12	—	*	*	*	*	*	*	*	*
607	27	27	—	*	*	*7	14	*	10	*8	*5
607.1	*6	*6	—	*	*	*	*	*	*	*	*
607.8	16	16	—	*	*	*5	9	*	*6	*	*
607.84	12	12	—	—	*	*	*8	*	*	*	*
608	35	35	—	*	10	10	13	*9	*6	15	*6
608.4	15	15	—	*	*	*6	*6	*	*	*8	*
608.8	14	14	—	*	*	*	*6	*	*	*5	*
610	17	*	17	*	*5	*7	*	*5	*	*7	*
610.1	13	—	13	—	*	*6	*	*	*	*6	*

See footnotes at end of table.

Table 47. Number of all-listed diagnoses for discharges from short-stay hospitals, by ICD-9-CM code, sex, age, and geographic region: United States, 2003—Con.

[Discharges of inpatients from non-Federal hospitals. Excludes newborn infants. Code numbers are from the *International Classification of Diseases, 9th Revision, Clinical Modification* (ICD-9-CM). Totals include data for categories not listed in table: see "Methods" section]

ICD-9-CM code	Total	Sex		Age				Region			
		Male	Female	Under 15 years	15-44 years	45-64 years	65 years and over	North-east	Midwest	South	West
Number of days of care in thousands											
611	49	*	46	*	21	15	12	14	*8	19	*9
611.0	13	*	12	*	*7	*	*	*	*	*	*
611.1	14	*	12	*	*7	*	*	*	*	*6	*
611.7	16	*	15	*	*	*	*8	*	*	*6	*
611.72	14	*	13	*	*	*	*7	*	*	*6	*
611.8	*6	*	*5	—	*	*	*	*	*	*	*
614	246	—	246	*	174	53	18	42	49	111	43
614.0	*8	—	*8	—	*	*	*	*	*	*	*
614.1	25	—	25	*	16	*8	*	*	*	12	*6
614.2	13	—	13	*	12	*	*	*	*	*5	*
614.3	*9	—	*9	*	*6	*	*	*	*	*	*
614.4	*6	—	*6	*	*	*	*	*	*	*	*
614.6	158	—	158	*	109	38	10	27	33	71	27
614.9	24	—	24	*	21	*	*	*	*5	12	*
615	32	—	32	—	28	*	*	*	*6	14	*7
615.0	*8	—	*8	—	*7	*	*	*	*	*	*
615.9	19	—	19	—	18	*	*	*	*	9	*
616	141	—	141	*	79	46	13	23	35	63	20
616.0	106	—	106	—	57	40	9	17	27	47	16
616.1	25	—	25	*	18	*	*	*	*6	12	*
616.10	25	—	25	*	17	*	*	*	*6	11	*
617	294	—	294	*	188	98	*7	57	63	121	52
617.0	164	—	164	—	89	69	*6	27	37	69	30
617.1	41	—	41	—	29	12	*	10	*6	16	*9
617.2	11	—	11	—	*5	*	*	*	*	*	*
617.3	45	—	45	*	37	*8	*	9	10	21	*
617.5	*5	—	*5	—	*	*	—	*	*	*	*
617.9	22	—	22	—	19	*	—	*	*6	*8	*
618	259	—	259	*	60	115	83	32	53	106	68
618.0	75	—	75	*	18	33	24	*8	14	34	20
618.1	26	—	26	—	12	*9	*5	*	*9	*8	*6
618.2	23	—	23	—	*8	10	*5	*	*	*8	*7
618.3	16	—	16	—	*	*7	*6	*	*	*5	*
618.4	26	—	26	—	*5	13	*7	*	*8	9	*
618.5	39	—	39	—	*	18	20	*	*7	19	11
618.6	33	—	33	—	*5	16	11	*	*5	14	9
618.8	19	—	19	—	*6	*9	*	*	*	*9	*6
619	13	—	13	*	*6	*	*	*	*	*6	*
619.1	*8	—	*8	*	*	*	*	*	*	*	*
620	329	—	329	*6	210	96	17	54	75	137	64
620.0	50	—	50	*	33	16	*	*8	12	24	*5
620.1	60	—	60	*	44	15	*	*7	16	25	12
620.2	150	—	150	*	96	43	*8	27	33	59	30
620.3	*5	—	*5	—	*	*	*	*	*	*	*
620.5	11	—	11	*	*8	*	*	*	*	*	*
620.8	47	—	47	*	28	14	*	*8	10	18	11
620.9	*6	—	*6	—	*	*	*	*	*	*	*
621	83	—	83	*	30	42	11	13	27	31	12
621.0	33	—	33	—	12	16	*	*6	9	13	*
621.2	11	—	11	—	*7	*	*	*	*6	*	*
621.3	21	—	21	—	*	15	*	*	*6	*9	*
621.8	*9	—	*9	—	*	*	*	*	*	*	*
622	37	—	37	—	22	10	*	*7	9	17	*
622.1	23	—	23	—	18	*5	*	*	*7	10	*
622.7	*8	—	*8	—	*	*	*	*	*	*	*
623	24	—	24	*	11	*5	*7	*6	*5	*9	*
623.8	18	—	18	*	9	*	*	*	*	*	*
625	368	—	368	*	220	103	43	42	86	158	81

See footnotes at end of table.

Table 47. Number of all-listed diagnoses for discharges from short-stay hospitals, by ICD-9-CM code, sex, age, and geographic region: United States, 2003—Con.[Discharges of inpatients from non-Federal hospitals. Excludes newborn infants. Code numbers are from the *International Classification of Diseases, 9th Revision, Clinical Modification* (ICD-9-CM). Totals include data for categories not listed in table: see "Methods" section]

ICD-9-CM code	Total	Sex		Age				Region			
		Male	Female	Under 15 years	15-44 years	45-64 years	65 years and over	North-east	Midwest	South	West
Number of days of care in thousands											
625.0	29	—	29	—	26	*	*	*	*9	12	*5
625.3	99	—	99	*	80	19	*	*8	21	46	24
625.6	149	—	149	*	44	64	40	18	32	65	34
625.8	*8	—	*8	—	*	*	*	*	*	*	*
625.9	75	—	75	*	61	13	*	13	20	29	13
626	302	—	302	*	201	99	*	43	80	121	59
626.0	*5	—	*5	*	*	*	—	*	*	*	*
626.2	222	—	222	*	146	75	*	31	57	93	42
626.4	*7	—	*7	*	*	*	—	*	*	*	*
626.8	56	—	56	*	39	16	—	*8	14	21	13
626.9	*7	—	*7	*	*	*	*	*	*	*	*
627	45	—	45	—	*5	24	16	*8	12	17	*8
627.1	25	—	25	—	*	15	10	*	*8	9	*
627.2	*8	—	*8	—	*	*	*	*	*	*	*
628	*8	—	*8	*	*7	*	*	*	*	*	*
630-677	9,746	—	9,746	13	9,707	27	—	1,484	1,994	3,898	2,370
632	20	—	20	—	20	*	—	*	*	*9	*5
633	29	—	29	—	29	*	—	*	*	14	*7
633.1	24	—	24	—	24	—	—	*	*	10	*7
633.10	23	—	23	—	23	—	—	*	*	10	*7
634	22	—	22	—	22	*	—	*	*	12	*
634.9	16	—	16	—	16	*	—	*	*	*8	*
634.91	10	—	10	—	10	*	—	*	*	*5	*
634.92	*5	—	*5	—	*5	—	—	*	*	*	*
635	*5	—	*5	—	*5	—	—	*	*	*	*
639	*7	—	*7	—	*7	—	—	*	*	*	*
640	11	—	11	—	11	—	—	*	*	*6	*
640.0	*7	—	*7	—	*7	—	—	*	*	*	*
640.03	*6	—	*6	—	*6	—	—	*	*	*	*
641	91	—	91	*	91	*	—	14	17	38	23
641.0	10	—	10	—	10	—	—	*	*	*5	*
641.01	*9	—	*9	—	*9	—	—	*	*	*	*
641.1	16	—	16	—	16	*	—	*	*	*6	*
641.11	10	—	10	—	10	*	—	*	*	*	*
641.13	*6	—	*6	—	*6	—	—	*	*	*	*
641.2	47	—	47	—	47	*	—	*6	10	19	12
641.21	43	—	43	—	43	*	—	*	9	18	12
641.9	10	—	10	*	10	—	—	*	*	*	*
642	368	—	368	*	364	*	—	49	60	188	72
642.0	44	—	44	—	44	*	—	*6	*6	24	*8
642.01	33	—	33	—	33	*	—	*	*5	17	*7
642.03	*8	—	*8	—	*8	*	—	*	*	*5	*
642.3	145	—	145	*	145	*	—	19	19	80	27
642.31	123	—	123	*	122	*	—	15	18	66	25
642.33	19	—	19	*	19	—	—	*	*	14	*
642.4	88	—	88	*	87	*	—	12	17	41	18
642.41	76	—	76	*	75	*	—	9	14	36	18
642.43	9	—	9	—	9	*	—	*	*	*	*
642.5	31	—	31	—	31	*	—	*6	*5	12	*7
642.51	28	—	28	—	28	—	—	*5	*	11	*6
642.7	15	—	15	—	14	*	—	*	*	9	*
642.71	12	—	12	—	12	*	—	*	*	*8	*
642.9	36	—	36	—	36	*	—	*	*8	17	*8
642.91	24	—	24	—	24	*	—	*	*7	*8	*7
642.93	*8	—	*8	—	*8	—	—	*	*	*6	*
643	55	—	55	—	55	—	—	*7	12	27	*9
643.0	20	—	20	—	20	—	—	*	*	10	*
643.03	19	—	19	—	19	—	—	*	*	10	*

See footnotes at end of table.

Table 47. Number of all-listed diagnoses for discharges from short-stay hospitals, by ICD-9-CM code, sex, age, and geographic region: United States, 2003—Con.

[Discharges of inpatients from non-Federal hospitals. Excludes newborn infants. Code numbers are from the *International Classification of Diseases, 9th Revision, Clinical Modification* (ICD-9-CM). Totals include data for categories not listed in table: see "Methods" section]

ICD-9-CM code	Total	Sex		Age				Region			
		Male	Female	Under 15 years	15-44 years	45-64 years	65 years and over	North-east	Midwest	South	West
Number of days of care in thousands											
643.1	20	—	20	—	20	—	—	*	*6	*8	*
643.13	20	—	20	—	20	—	—	*	*6	*8	*
643.2	*7	—	*7	—	*7	—	—	*	*	*	*
643.23	*6	—	*6	—	*6	—	—	*	*	*	*
643.9	*6	—	*6	—	*6	—	—	*	*	*	*
644	401	—	401	*	399	*	—	56	74	183	88
644.0	111	—	111	—	111	*	—	14	21	51	24
644.03	111	—	111	—	111	*	—	14	21	51	24
644.1	12	—	12	—	12	—	—	*	*	*5	*
644.13	11	—	11	—	11	—	—	*	*	*5	*
644.2	278	—	278	*	276	*	—	39	51	126	61
644.21	278	—	278	*	276	*	—	39	51	126	61
645	359	—	359	*	357	*	—	66	74	125	95
645.1	350	—	350	*	349	*	—	64	71	122	93
645.11	347	—	347	*	346	*	—	64	71	120	93
645.2	*9	—	*9	—	*9	—	—	*	*	*	*
645.21	*8	—	*8	—	*8	—	—	*	*	*	*
646	245	—	245	*	245	*	—	34	48	110	53
646.1	17	—	17	—	17	—	—	*	*	*8	*
646.11	14	—	14	—	14	—	—	*	*	*6	*
646.2	10	—	10	—	10	*	—	*	*	*	*
646.23	*6	—	*6	—	*6	*	—	*	*	*	*
646.6	127	—	127	*	126	*	—	21	23	63	19
646.61	46	—	46	—	46	—	—	*6	11	22	*7
646.62	*6	—	*6	*	*6	*	—	*	*	*	*
646.63	70	—	70	—	70	*	—	13	11	36	11
646.8	80	—	80	*	80	—	—	*6	16	33	25
646.81	56	—	56	*	55	—	—	*	12	20	20
646.83	21	—	21	—	21	—	—	*	*	12	*
647	102	—	102	*	102	*	—	13	17	53	19
647.6	59	—	59	—	59	—	—	*7	*9	32	12
647.61	47	—	47	—	47	—	—	*	*8	24	10
647.63	11	—	11	—	11	—	—	*	*	*7	*
647.8	32	—	32	*	32	*	—	*	*7	15	*6
647.81	19	—	19	*	19	—	—	*	*	9	*
647.83	10	—	10	—	10	*	—	*	*	*5	*
648	1,576	—	1,576	*	1,572	*	—	239	354	630	353
648.0	52	—	52	—	51	*	—	9	*	29	*8
648.01	34	—	34	—	34	*	—	*5	*	19	*6
648.03	17	—	17	—	17	*	—	*	*	10	*
648.1	60	—	60	—	60	*	—	11	16	18	15
648.11	54	—	54	—	54	*	—	10	13	16	15
648.13	*6	—	*6	—	*6	—	—	*	*	*	*
648.2	274	—	274	*	274	*	—	40	58	123	54
648.21	165	—	165	—	165	*	—	22	33	78	32
648.22	80	—	80	*	80	*	—	11	19	32	18
648.23	25	—	25	—	25	—	—	*	*	12	*
648.3	*7	—	*7	—	*7	—	—	*	*	*	*
648.4	191	—	191	*	191	*	—	23	54	70	44
648.41	152	—	152	*	152	*	—	17	41	56	38
648.43	30	—	30	—	30	—	—	*	11	10	*
648.44	*5	—	*5	—	*5	*	—	*	*	*	*
648.6	44	—	44	—	44	*	—	*8	10	19	*7
648.61	34	—	34	—	34	*	—	*7	*7	14	*6
648.63	*6	—	*6	—	*6	—	—	*	*	*	*
648.7	*6	—	*6	—	*6	—	—	*	*	*	*
648.8	178	—	178	—	178	*	—	34	31	63	51
648.81	160	—	160	—	159	*	—	30	26	55	48
648.83	18	—	18	—	18	*	—	*	*	*7	*
648.9	761	—	761	*	759	*	—	111	178	301	170

See footnotes at end of table.

Table 47. Number of all-listed diagnoses for discharges from short-stay hospitals, by ICD-9-CM code, sex, age, and geographic region: United States, 2003—Con.[Discharges of inpatients from non-Federal hospitals. Excludes newborn infants. Code numbers are from the *International Classification of Diseases, 9th Revision, Clinical Modification* (ICD-9-CM). Totals include data for categories not listed in table: see "Methods" section]

ICD-9-CM code	Total	Sex		Age				Region			
		Male	Female	Under 15 years	15-44 years	45-64 years	65 years and over	North-east	Midwest	South	West
Number of days of care in thousands											
648.91	626	—	626	*	624	*	—	89	147	246	144
648.92	11	—	11	—	11	—	—	*	*	*	*
648.93	118	—	118	*	118	*	—	19	26	49	25
648.94	*6	—	*6	—	*6	—	—	*	*	*	*
650	400	—	400	*	400	*	—	40	62	186	112
651	63	—	63	—	62	*	—	11	10	28	14
651.0	58	—	58	—	58	*	—	11	*9	25	13
651.01	41	—	41	—	40	*	—	*9	*5	17	10
651.03	18	—	18	—	18	*	—	*	*	*9	*
652	293	—	293	*	292	*	—	48	67	111	68
652.1	10	—	10	—	10	—	—	*	*	*6	*
652.11	10	—	10	—	10	—	—	*	*	*6	*
652.2	124	—	124	—	124	*	—	18	23	51	32
652.21	119	—	119	—	119	*	—	18	22	48	32
652.3	21	—	21	—	21	*	—	*	*7	*6	*
652.31	21	—	21	—	21	*	—	*	*7	*6	*
652.4	*6	—	*6	—	*6	*	—	*	*	*	*
652.41	*6	—	*6	—	*6	*	—	*	*	*	*
652.5	46	—	46	—	46	—	—	*8	11	15	11
652.51	45	—	45	—	45	—	—	*8	11	15	11
652.6	24	—	24	—	24	*	—	*6	*5	*8	*6
652.61	23	—	23	—	23	*	—	*5	*	*7	*6
652.8	55	—	55	*	55	—	—	10	14	22	10
652.81	54	—	54	*	54	—	—	10	14	21	9
653	98	—	98	*	98	—	—	15	21	37	24
653.4	79	—	79	*	79	—	—	11	18	33	18
653.41	79	—	79	*	79	—	—	11	18	33	18
653.5	13	—	13	—	13	—	—	*	*	*	*6
653.51	13	—	13	—	13	—	—	*	*	*	*6
654	677	—	677	—	674	*	—	106	129	287	156
654.0	*7	—	*7	—	*7	—	—	*	*	*	*
654.01	*7	—	*7	—	*7	—	—	*	*	*	*
654.1	30	—	30	—	29	*	—	*6	*6	11	*7
654.11	28	—	28	—	27	*	—	*6	*5	11	*7
654.2	549	—	549	—	547	*	—	79	106	235	129
654.21	536	—	536	—	533	*	—	77	104	228	126
654.23	13	—	13	—	13	*	—	*	*	*6	*
654.4	30	—	30	—	30	*	—	*7	*6	10	*7
654.41	25	—	25	—	25	*	—	*	*5	*8	*7
654.5	32	—	32	—	32	—	—	*6	*5	17	*
654.51	16	—	16	—	16	—	—	*	*	*8	*
654.53	16	—	16	—	16	—	—	*	*	*9	*
654.6	18	—	18	—	18	*	—	*	*	*9	*
654.61	11	—	11	—	11	*	—	*	*	*6	*
654.63	*7	—	*7	—	*7	—	—	*	*	*	*
654.9	*6	—	*6	—	*6	*	—	*	*	*	*
654.91	*6	—	*6	—	*6	*	—	*	*	*	*
655	47	—	47	*	47	—	—	*7	*9	24	*6
655.7	25	—	25	—	25	—	—	*	*	13	*
655.71	22	—	22	—	22	—	—	*	*	11	*
655.8	14	—	14	*	14	—	—	*	*	*8	*
655.81	12	—	12	*	12	—	—	*	*	*6	*
656	390	—	390	*	389	*	—	57	84	169	80
656.1	79	—	79	—	79	—	—	12	16	40	11
656.11	76	—	76	—	76	—	—	12	15	39	10
656.3	25	—	25	*	25	*	—	*	*	14	*
656.31	25	—	25	*	25	*	—	*	*	14	*
656.4	22	—	22	—	22	—	—	*	*	14	*
656.41	22	—	22	—	22	—	—	*	*	14	*
656.5	64	—	64	*	64	*	—	*8	11	27	19

See footnotes at end of table.

Table 47. Number of all-listed diagnoses for discharges from short-stay hospitals, by ICD-9-CM code, sex, age, and geographic region: United States, 2003—Con.

[Discharges of inpatients from non-Federal hospitals. Excludes newborn infants. Code numbers are from the *International Classification of Diseases, 9th Revision, Clinical Modification* (ICD-9-CM). Totals include data for categories not listed in table: see "Methods" section]

ICD-9-CM code	Total	Sex		Age				Region			
		Male	Female	Under 15 years	15-44 years	45-64 years	65 years and over	North-east	Midwest	South	West
Number of days of care in thousands											
656.51	62	—	62	—	62	*	—	*7	10	26	18
656.6	94	—	94	—	93	*	—	11	25	35	22
656.61	91	—	91	—	90	*	—	10	25	33	22
656.7	25	—	25	—	25	—	—	*	15	*5	*
656.71	25	—	25	—	25	—	—	*	14	*	*
656.8	77	—	77	*	77	—	—	13	10	33	21
656.81	76	—	76	*	76	—	—	13	10	32	21
657	22	—	22	—	22	*	—	*	*6	*7	*5
657.0	22	—	22	—	22	*	—	*	*6	*7	*5
657.01	20	—	20	—	20	*	—	*	*5	*7	*5
658	367	—	367	*	366	*	—	68	69	135	95
658.0	104	—	104	*	104	—	—	21	14	44	25
658.01	99	—	99	*	99	—	—	20	13	42	25
658.1	145	—	145	—	145	*	—	29	33	44	40
658.11	137	—	137	—	137	*	—	28	32	40	38
658.13	*8	—	*8	—	*8	*	—	*	*	*	*
658.2	52	—	52	*	52	—	—	*8	10	21	13
658.21	51	—	51	*	51	—	—	*8	10	20	13
658.4	62	—	62	*	62	—	—	*8	11	26	17
658.41	61	—	61	*	60	—	—	*8	11	25	17
659	915	—	915	*	906	*5	—	137	182	348	248
659.1	47	—	47	—	47	*	—	*9	9	20	10
659.11	37	—	37	—	37	*	—	*7	*6	15	*8
659.13	10	—	10	—	10	—	—	*	*	*	*
659.2	45	—	45	*	45	—	—	*6	9	17	14
659.21	45	—	45	*	45	—	—	*6	*9	17	14
659.4	22	—	22	—	22	—	—	*	*	9	*7
659.41	22	—	22	—	22	—	—	*	*	9	*7
659.5	44	—	44	—	43	*	—	9	*8	15	13
659.51	40	—	40	—	39	*	—	*8	*7	12	13
659.6	246	—	246	—	244	*	—	38	50	86	72
659.61	238	—	238	—	236	*	—	38	48	84	68
659.63	*8	—	*8	—	*8	*	—	*	*	*	*
659.7	447	—	447	*	445	*	—	63	91	178	115
659.71	441	—	441	*	439	*	—	63	90	176	112
659.73	*6	—	*6	—	*6	*	—	*	*	*	*
659.8	50	—	50	*	47	—	—	*7	9	21	12
659.81	48	—	48	*	46	—	—	*7	9	20	12
659.9	9	—	9	—	*9	*	—	*	*	*	*6
659.91	9	—	9	—	*9	*	—	*	*	*	*6
660	201	—	201	*	201	*	—	26	54	64	57
660.0	40	—	40	—	40	—	—	*7	*9	13	12
660.01	40	—	40	—	40	—	—	*7	*9	13	12
660.1	33	—	33	*	33	—	—	*	*7	9	11
660.11	33	—	33	*	33	—	—	*	*7	9	11
660.3	44	—	44	—	44	—	—	*6	10	17	11
660.31	44	—	44	—	44	—	—	*6	10	17	11
660.4	61	—	61	—	61	—	—	*6	22	18	15
660.41	61	—	61	—	61	—	—	*6	22	18	15
660.6	*5	—	*5	—	*5	*	—	*	*	*	*
660.61	*5	—	*5	—	*5	*	—	*	*	*	*
660.7	10	—	10	—	10	—	—	*	*	*	*
660.71	10	—	10	—	10	—	—	*	*	*	*
661	369	—	369	*	367	*	—	64	72	146	88
661.0	95	—	95	*	95	*	—	13	19	38	24
661.01	94	—	94	*	94	*	—	13	19	38	24
661.1	93	—	93	*	92	*	—	18	13	45	17
661.11	93	—	93	*	92	*	—	18	13	45	17
661.2	88	—	88	*	87	*	—	18	17	33	20
661.21	88	—	88	*	87	*	—	18	17	33	20

See footnotes at end of table.

Table 47. Number of all-listed diagnoses for discharges from short-stay hospitals, by ICD-9-CM code, sex, age, and geographic region: United States, 2003—Con.[Discharges of inpatients from non-Federal hospitals. Excludes newborn infants. Code numbers are from the *International Classification of Diseases, 9th Revision, Clinical Modification* (ICD-9-CM). Totals include data for categories not listed in table: see "Methods" section]

ICD-9-CM code	Total	Sex		Age				Region			
		Male	Female	Under 15 years	15-44 years	45-64 years	65 years and over	North-east	Midwest	South	West
Number of days of care in thousands											
661.3	81	—	81	—	80	*	—	11	21	24	25
661.31	81	—	81	—	80	*	—	11	21	24	25
661.9	*7	—	*7	—	*7	—	—	*	*	*	*
661.91	*7	—	*7	—	*7	—	—	*	*	*	*
662	31	—	31	*	31	*	—	*7	*9	*9	*8
662.0	*7	—	*7	—	*7	—	—	*	*	*	*
662.01	*7	—	*7	—	*7	—	—	*	*	*	*
662.1	*5	—	*5	—	*5	—	—	*	*	*	*
662.11	*5	—	*5	—	*5	—	—	*	*	*	*
662.2	19	—	19	*	19	*	—	*	*	*6	*
662.21	19	—	19	*	19	*	—	*	*	*6	*
663	787	—	787	*	785	*	—	123	168	282	214
663.0	*7	—	*7	—	*7	—	—	*	*	*	*
663.01	*7	—	*7	—	*7	—	—	*	*	*	*
663.1	114	—	114	*	114	*	—	13	30	35	36
663.11	114	—	114	*	114	*	—	13	30	35	36
663.2	44	—	44	—	44	*	—	*6	*9	17	12
663.21	43	—	43	—	43	*	—	*6	*9	16	12
663.3	571	—	571	*	570	*	—	96	118	207	151
663.31	571	—	571	*	570	*	—	96	118	207	151
663.4	18	—	18	—	18	—	—	*	*	*6	*7
663.41	18	—	18	—	18	—	—	*	*	*6	*7
663.8	27	—	27	—	27	—	—	*5	*	10	*6
663.81	27	—	27	—	27	—	—	*5	*	10	*6
664	1,212	—	1,212	*	1,209	*	—	198	257	435	323
664.0	545	—	545	*	544	*	—	94	111	192	149
664.01	545	—	545	*	543	*	—	94	111	192	148
664.1	527	—	527	*	526	—	—	83	119	184	141
664.11	525	—	525	*	524	—	—	83	119	184	139
664.2	94	—	94	*	94	*	—	15	17	41	22
664.21	94	—	94	*	94	*	—	15	17	41	22
664.3	27	—	27	—	27	—	—	*	*6	12	*5
664.31	27	—	27	—	27	—	—	*	*6	12	*5
664.4	9	—	9	—	9	—	—	*	*	*	*
664.41	9	—	9	—	9	—	—	*	*	*	*
664.8	*6	—	*6	—	*6	—	—	*	*	*	*
664.81	*6	—	*6	—	*6	—	—	*	*	*	*
665	163	—	163	—	162	*	—	24	43	61	35
665.3	*6	—	*6	—	*6	—	—	*	*	*	*
665.31	*6	—	*6	—	*6	—	—	*	*	*	*
665.4	52	—	52	—	52	—	—	*6	11	21	13
665.41	52	—	52	—	52	—	—	*6	11	21	13
665.5	91	—	91	—	91	*	—	13	26	34	18
665.51	91	—	91	—	91	*	—	13	26	34	18
666	102	—	102	*	101	*	—	15	27	34	26
666.0	11	—	11	—	11	—	—	*	*	*	*
666.02	10	—	10	—	10	—	—	*	*	*	*
666.1	73	—	73	*	72	*	—	11	20	25	17
666.12	73	—	73	*	72	*	—	11	20	25	17
666.2	12	—	12	—	12	—	—	*	*	*	*
666.22	*9	—	*9	—	*9	—	—	*	*	*	*
666.3	*6	—	*6	—	*6	—	—	*	*	*	*
666.32	*6	—	*6	—	*6	—	—	*	*	*	*
667	21	—	21	—	21	—	—	*	*	*5	*9
667.0	16	—	16	—	16	—	—	*	*	*	*6
667.02	14	—	14	—	14	—	—	*	*	*	*
667.1	*6	—	*6	—	*6	—	—	*	*	*	*
668	16	—	16	—	16	*	—	*	*6	*5	*
668.8	15	—	15	—	15	—	—	*	*5	*	*
668.81	*7	—	*7	—	*7	—	—	*	*	*	*

See footnotes at end of table.

Table 47. Number of all-listed diagnoses for discharges from short-stay hospitals, by ICD-9-CM code, sex, age, and geographic region: United States, 2003—Con.[Discharges of inpatients from non-Federal hospitals. Excludes newborn infants. Code numbers are from the *International Classification of Diseases, 9th Revision, Clinical Modification* (ICD-9-CM). Totals include data for categories not listed in table: see "Methods" section]

ICD-9-CM code	Total	Sex		Age				Region			
		Male	Female	Under 15 years	15-44 years	45-64 years	65 years and over	North-east	Midwest	South	West
Number of days of care in thousands											
668.82	*7	—	*7	—	*7	—	—	*	*	*	*
669	135	—	135	*	134	*	—	16	21	58	40
669.4	*6	—	*6	—	*6	—	—	*	*	*	*
669.5	60	—	60	—	60	*	—	*	*7	35	13
669.51	60	—	60	—	60	*	—	*	*7	35	13
669.7	12	—	12	—	12	*	—	*	*	*6	*
669.71	12	—	12	—	12	—	—	*	*	*6	*
669.8	51	—	51	*	51	*	—	*8	10	14	18
669.81	50	—	50	*	49	*	—	*7	10	14	18
670	25	—	25	—	25	—	—	*	*	10	*6
670.0	25	—	25	—	25	—	—	*	*	10	*6
670.02	17	—	17	—	17	—	—	*	*	*7	*
670.04	*8	—	*8	—	*8	—	—	*	*	*	*
671	26	—	26	—	26	*	—	*7	*5	9	*
671.8	*9	—	*9	—	*9	*	—	*	*	*	*
671.81	*5	—	*5	—	*5	—	—	*	*	*	*
672	18	—	18	*	18	*	—	*	*	*8	*
672.0	18	—	18	*	18	*	—	*	*	*8	*
672.02	17	—	17	*	17	*	—	*	*	*7	*
674	51	—	51	—	51	*	—	*6	10	22	13
674.3	22	—	22	—	22	—	—	*	*	11	*
674.32	13	—	13	—	13	—	—	*	*	*5	*
674.34	*8	—	*8	—	*8	—	—	*	*	*5	*
674.8	20	—	20	—	20	—	—	*	*	*8	*
674.82	12	—	12	—	12	—	—	*	*	*	*
674.84	*9	—	*9	—	*9	—	—	*	*	*	*
676	13	—	13	—	13	—	—	*	*	11	*
676.9	*8	—	*8	—	*8	—	—	—	—	*8	—
676.92	*8	—	*8	—	*8	—	—	—	—	*8	—
680-709	2,388	1,168	1,220	173	486	647	1,082	528	547	888	425
680	*9	*5	*	*	*	*	*	*	*	*5	*
681	71	38	33	*	16	22	30	13	17	25	16
681.0	23	13	10	*	9	*7	*6	*	*	*7	*8
681.00	18	10	*8	*	*9	*	*	*	*	*7	*5
681.1	47	25	22	*	*6	15	24	9	12	18	*8
681.10	44	24	21	*	*6	14	23	*9	11	17	*7
682	999	518	480	54	233	298	414	229	227	368	175
682.0	51	27	24	11	20	11	9	10	10	21	11
682.1	12	*7	*5	*	*	*	*	*	*	*	*
682.2	123	54	69	*8	35	43	38	20	29	53	21
682.3	115	59	56	*6	36	38	36	28	24	39	25
682.4	49	28	21	*	18	13	14	13	11	16	9
682.5	28	13	16	*5	11	*8	*	*	*	15	*6
682.6	458	243	216	14	84	126	234	110	111	156	82
682.7	143	81	62	*	22	49	69	40	32	55	16
682.8	*9	*	*	*	*	*	*	*	*	*	*
682.9	10	*	*6	*	*	*	*	*	*	*	*
683	*8	*	*	*	*	*	*	*	*	*5	*
684	10	*7	*	*	*	*	*	*	*	*5	*
685	*8	*	*	*	*	*	*	*	*	*	*
685.0	*5	*	*	*	*	*	*	*	*	*	*
686	16	*7	10	*	*5	*	*	*	*	*6	*
686.9	*8	*	*	*	*	*	*	*	*	*	*
690	*7	*	*	*	*	*	*	*	*	*	*
690.1	*5	*	*	*	*	*	*	*	*	*	*
691	33	14	19	27	*	*	*	*5	*6	13	*9
691.0	25	10	15	24	*	*	*	*	*	10	*7

See footnotes at end of table.

Table 47. Number of all-listed diagnoses for discharges from short-stay hospitals, by ICD-9-CM code, sex, age, and geographic region: United States, 2003—Con.[Discharges of inpatients from non-Federal hospitals. Excludes newborn infants. Code numbers are from the *International Classification of Diseases, 9th Revision, Clinical Modification* (ICD-9-CM). Totals include data for categories not listed in table: see "Methods" section]

ICD-9-CM code	Total	Sex		Age				Region			
		Male	Female	Under 15 years	15-44 years	45-64 years	65 years and over	North-east	Midwest	South	West
691.8	*8	*	*	*	*	*	*	*	*	*	*
692	72	33	39	18	20	15	19	17	20	23	12
692.8	*5	*	*	*	*	*	*	*	*	*	*
692.9	59	29	31	16	17	10	16	15	17	18	10
693	40	16	24	*	10	11	15	11	11	12	*7
693.0	38	16	22	*	*9	11	15	10	10	10	*7
694	*8	*	*	*	*	*	*5	*	*	*	*
695	36	14	22	*	10	*8	15	10	10	10	*6
695.1	*6	*	*	*	*	*	*	*	*	*	*
695.3	*8	*	*	—	*	*	*	*	*	*	*
695.4	*8	*	*7	—	*	*	*	*	*	*	*
695.8	*6	*	*	*	*	*	*	*	*	*	*
695.89	*6	*	*	*	*	*	*	*	*	*	*
696	52	26	26	*	16	18	17	17	15	13	*7
696.0	10	*	*6	—	*	*5	*	*	*	*	*
696.1	41	21	20	*	13	13	14	14	12	10	*
698	40	12	28	*	15	10	13	*7	10	15	*8
698.8	*6	*	*	*	*	*	*	*	*	*	*
698.9	28	*8	20	*	12	*6	*9	*	*7	13	*
701	43	20	23	15	14	9	*	*7	*	27	*5
701.4	23	14	*8	13	*7	*	*	*	*	20	*
701.8	*5	*	*	*	*	*	*	*	*	*	*
701.9	*7	*	*5	*	*	*	*	*	*	*	*
702	*7	*	*	*	*	*	*	*	*	*	*
702.1	*6	*	*	*	*	*	*	*	*	*	*
702.19	*5	*	*	*	*	*	*	*	*	*	*
703	*8	*	*6	*	*	*	*	*	*	*	*
704	16	*6	10	*	*7	*	*	*	*	*8	*
704.0	*9	*	*6	*	*	*	*	*	*	*6	*
704.8	*6	*	*	*	*	*	*	*	*	*	*
705	15	*	11	*	*7	*	*	*	*5	*7	*
705.8	14	*	10	*	*7	*	*	*	*	*6	*
705.83	10	*	*6	*	*6	*	*	*	*	*6	*
706	28	12	16	*	12	*6	*7	*	*5	12	*6
706.1	11	*5	*6	*	*8	*	*	*	*	*	*
706.2	10	*	*7	*	*	*	*	*	*	*	*
706.8	*5	*	*	*	*	*	*	*	*	*	—
707	767	375	393	*	73	197	495	177	180	264	146
707.0	385	168	216	*	36	81	266	88	79	144	75
707.1	364	199	166	*	33	112	219	86	96	115	67
707.10	37	17	20	—	*	12	22	9	14	11	*
707.12	30	13	17	—	*	*8	19	*6	10	*6	*8
707.13	22	10	12	—	*	*	15	*7	*7	*	*
707.14	58	30	28	—	*	15	39	13	11	21	13
707.15	172	102	70	*	17	57	98	40	40	57	34
707.19	40	23	17	*	*	14	24	9	13	14	*
707.8	13	*6	*7	*	*	*	*5	*	*	*	*
707.9	*6	*	*	*	*	*	*	*	*	*	*
708	23	9	14	*	*6	*6	*7	*	*6	11	*
708.0	10	*	*5	*	*	*	*	*	*	*	*
708.9	*9	*	*6	*	*	*	*	*	*	*5	*
709	69	31	38	20	21	16	12	10	*9	42	*8
709.0	*7	*	*	*	*	*	*	*	*	*	*
709.2	35	16	19	15	15	*	*	*	*	26	*
709.8	15	*6	*8	*	*	*	*7	*	*	*5	*
709.9	*8	*	*	*	*	*	*	*	*	*	*
710-739	6,642	2,306	4,337	91	1,003	1,909	3,639	1,412	1,764	2,232	1,234
710	178	22	156	*	60	65	52	33	34	84	28

See footnotes at end of table.

Table 47. Number of all-listed diagnoses for discharges from short-stay hospitals, by ICD-9-CM code, sex, age, and geographic region: United States, 2003—Con.

[Discharges of inpatients from non-Federal hospitals. Excludes newborn infants. Code numbers are from the *International Classification of Diseases, 9th Revision, Clinical Modification* (ICD-9-CM). Totals include data for categories not listed in table: see "Methods" section]

ICD-9-CM code	Total	Sex		Age				Region			
		Male	Female	Under 15 years	15-44 years	45-64 years	65 years and over	North-east	Midwest	South	West
Number of days of care in thousands											
710.0	123	13	111	*	51	44	28	20	23	60	20
710.1	24	*	22	-	*	9	11	*	*	12	*
710.2	13	*	11	*	*	*5	*6	*	*	*	*
710.3	*7	*	*5	*	*	*	*	*	*	*	*
710.4	*6	*	*	-	*	*	*	*	*	*	*
711	47	26	20	*	*9	15	19	10	12	14	11
711.0	43	24	19	*	*8	13	18	*9	11	13	10
711.05	*7	*	*	*	*	*	*	*	*	*	*
711.06	21	13	*7	*	*	*5	9	*	*6	*6	*
712	*7	*	*	-	-	*	*5	*	*	*	*
712.3	*5	*	*	-	-	*	*5	*	*	*	*
713	*9	*	*	-	*	*6	*	*	*	*	*
713.5	*8	*	*	-	*	*5	*	*	*	*	*
714	280	64	216	*	35	75	169	66	74	96	44
714.0	255	56	200	-	29	70	155	58	69	86	43
714.1	*5	*	*	-	-	*	*	*	*	*	*
714.3	*7	*	*	*	*	*	*	*	*	*	*
714.30	*7	*	*	*	*	*	*	*	*	*	*
714.8	*6	*	*	-	*	*	*	*	*	*	*
714.9	*5	*	*	-	*	*	*	*	*	*	*
715	1,768	592	1,176	*	70	468	1,230	371	518	623	256
715.0	41	11	30	*	*	*6	35	10	21	*6	*
715.00	*7	*	*5	-	-	*	*6	*	*	*	*
715.09	34	9	25	*	*	*5	29	9	18	*	*
715.1	68	27	41	-	*	21	46	17	14	25	12
715.15	15	*6	*9	-	*	*	11	*	*	*	*
715.16	50	19	30	-	*	17	33	14	9	18	*9
715.2	*9	*5	*	-	*	*	*	*	*	*	*
715.3	401	148	253	*	18	133	250	81	116	131	73
715.31	20	9	10	-	*	*6	13	*5	*	*6	*
715.35	115	47	68	-	*6	35	74	24	32	36	23
715.36	247	85	161	*	9	86	151	48	71	84	43
715.37	*5	*	*	-	*	*	*	*	*	*	*
715.8	81	22	60	-	*	11	66	10	30	29	12
715.89	81	22	60	-	*	11	66	10	30	29	12
715.9	1,168	380	788	*	44	293	830	252	337	427	152
715.90	750	229	521	-	27	155	569	162	215	283	90
715.91	19	*7	12	-	*	*	15	*	*6	*6	*
715.94	*6	*	*	-	*	*	*5	*	*	*	*
715.95	111	49	62	-	*6	35	70	24	36	35	17
715.96	247	82	165	-	*8	90	149	53	69	89	36
715.97	*7	*	*	-	*	*	*	*	*	*	*
715.98	26	*8	18	*	*	*7	16	*7	*	11	*
716	282	98	184	*	25	88	168	56	84	99	43
716.1	*9	*5	*	-	*	*6	*	*	*	*	*
716.5	23	*6	17	*	*	*	18	*5	*9	*8	*
716.59	16	*	12	*	*	*	12	*	*7	*	*
716.9	245	85	161	*	21	77	147	48	71	88	39
716.90	179	59	120	*	14	52	112	38	52	63	27
716.91	*9	*	*5	-	*	*	*	*	*	*	*
716.95	*5	*	*	*	*	*	*	*	*	*	*
716.96	20	*9	11	*	*	*7	12	*	*6	*7	*
716.98	*7	*	*	*	*	*	*	*	*	*	*
716.99	13	*	*9	*	*	*	*7	*	*	*6	*
717	42	18	24	*	21	11	*9	*7	*5	18	11
717.2	*5	*	*	-	*	*	*	*	*	*	*
717.4	*9	*	*5	-	*	*	*	*	*	*	*
717.7	11	*6	*6	*	*5	*	*	*	*	*6	*
717.8	*8	*	*	*	*6	*	*	*	*	*	*
717.83	*5	*	*	*	*	*	*	*	*	*	*

See footnotes at end of table.

Table 47. Number of all-listed diagnoses for discharges from short-stay hospitals, by ICD-9-CM code, sex, age, and geographic region: United States, 2003—Con.[Discharges of inpatients from non-Federal hospitals. Excludes newborn infants. Code numbers are from the *International Classification of Diseases, 9th Revision, Clinical Modification* (ICD-9-CM). Totals include data for categories not listed in table: see "Methods" section]

ICD-9-CM code	Total	Sex		Age				Region			
		Male	Female	Under 15 years	15-44 years	45-64 years	65 years and over	North-east	Midwest	South	West
Number of days of care in thousands											
718	55	29	26	*7	17	15	16	*9	13	20	14
718.3	10	*6	*	*	*	*	*	*	*	*	*
718.4	19	*9	11	*	*	*	9	*	*	*9	*
718.46	*5	*	*	*	*	*	*	*	*	*	*
718.5	*6	*	*	*	*	*	*	*	*	*	*
718.8	10	*7	*	*	*7	*	*	*	*	*	*
718.81	*5	*	*	—	*	*	*	*	*	*	*
719	250	100	150	*8	50	62	131	57	70	70	53
719.0	23	11	13	*	*	*7	10	*	*	9	*6
719.06	20	9	11	*	*	*6	*9	*	*	*8	*6
719.4	169	67	101	*	41	44	79	25	51	53	40
719.40	*6	*	*	*	*	*	*	*	*	*	*
719.41	47	20	27	*	10	16	19	*7	15	17	*8
719.43	*6	*	*	*	*	*	*	*	*	*	*
719.45	49	20	30	*	*	*8	36	*8	16	13	12
719.46	33	14	19	*	*7	9	16	*	*9	11	*8
719.47	10	*	*6	*	*	*	*	*	*	*	*
719.49	14	*	10	*	*7	*6	*	*	*6	*	*
719.7	41	14	26	*	*	*6	32	25	9	*	*5
719.70	21	*8	13	*	*	*	18	14	*	*	*
719.75	*8	*	*5	—	*	*	*6	*	*	*	*
719.76	*7	*	*	—	*	*	*	*	*	*	*
720	18	*8	10	*	*	*8	*6	*5	*	*6	*
720.0	9	*7	*	—	*	*6	*	*	*	*	*
720.2	*7	*	*6	*	*	*	*	*	*	*	*
721	268	114	155	*	33	91	144	47	70	96	54
721.0	73	32	41	—	12	29	32	12	16	25	19
721.1	26	17	*8	*	*	13	11	*5	*	10	*5
721.2	*8	*	*	—	*	*	*	*	*	*	*
721.3	115	41	74	*	12	36	67	17	33	43	22
721.9	39	15	24	—	*	*8	28	9	13	12	*
721.90	39	15	24	—	*	*8	28	9	13	12	*
722	586	283	303	*	189	244	152	91	139	231	124
722.0	74	35	39	—	29	39	*5	12	17	30	14
722.1	216	117	99	*	89	86	41	36	55	81	44
722.10	213	116	98	*	88	85	40	36	54	80	44
722.2	*5	*	*	—	*	*	*	*	*	*	*
722.4	32	13	19	—	*8	15	9	*	9	13	*6
722.5	139	58	81	—	28	52	58	20	36	48	35
722.52	135	57	77	—	28	51	56	19	34	47	34
722.6	19	*9	10	—	*	*5	10	*	*	11	*
722.7	28	17	11	—	*8	11	9	*	*	13	*8
722.71	18	11	*6	—	*5	*7	*6	*	*	*9	*
722.73	*8	*5	*	—	*	*	*	*	*	*	*
722.8	21	*7	13	—	*	11	*	*	*	12	*
722.83	19	*7	12	—	*	10	*	*	*	11	*
722.9	52	24	27	*	16	22	13	10	10	21	10
722.91	14	*9	*6	—	*5	*6	*	*	*	*7	*
722.93	34	13	20	—	10	15	*8	*7	*6	13	*8
723	91	42	49	*	28	36	25	15	23	33	20
723.0	21	11	10	*	*	*9	9	*	*	*7	*
723.1	45	21	23	*	18	16	*9	*5	13	16	11
723.4	17	*6	11	—	*	*9	*	*	*	*7	*
723.5	*5	*	*	*	*	*	*	*	*	*	*
724	598	234	364	*	141	181	273	125	155	180	138
724.0	157	64	93	*	*7	40	111	36	47	47	28
724.00	27	12	14	—	*	*	23	9	*8	*6	*
724.02	129	51	78	*	*7	36	87	25	39	41	24
724.2	182	77	105	*	58	56	67	32	47	53	50
724.3	28	*9	20	—	*7	9	12	*6	*6	*8	*8

See footnotes at end of table.

Table 47. Number of all-listed diagnoses for discharges from short-stay hospitals, by ICD-9-CM code, sex, age, and geographic region: United States, 2003—Con.

[Discharges of inpatients from non-Federal hospitals. Excludes newborn infants. Code numbers are from the *International Classification of Diseases, 9th Revision, Clinical Modification* (ICD-9-CM). Totals include data for categories not listed in table: see "Methods" section]

ICD-9-CM code	Total	Sex		Age				Region			
		Male	Female	Under 15 years	15-44 years	45-64 years	65 years and over	North-east	Midwest	South	West
Number of days of care in thousands											
724.4	43	14	29	—	12	17	15	*9	10	16	*9
724.5	166	65	101	*	51	53	59	38	38	54	37
724.8	*8	*	*6	—	*	*	*	*	*	*	*
725	46	*8	38	—	*	*	44	12	16	10	*9
726	108	47	61	*	18	42	47	28	27	34	19
726.0	*8	*	*6	—	*	*5	*	*	*	*	*
726.1	39	14	25	*	*	16	19	10	9	13	*6
726.10	35	14	22	*	*	15	17	9	*8	13	*5
726.2	21	10	11	—	*	9	*8	*7	*	*	*
726.3	13	*9	*	*	*	*	*	*	*6	*	*
726.33	11	*8	*	*	*	*	*	*	*	*	*
726.5	*9	*	*8	—	*	*	*7	*	*	*	*
726.6	*8	*5	*	*	*	*	*	*	*	*	*
726.65	*6	*	*	*	*	*	*	*	*	*	*
726.9	*6	*	*	*	*	*	*	*	*	*	*
726.91	*6	*	*	—	*	*	*	*	*	*	*
727	65	27	38	*	13	22	26	13	15	21	15
727.0	22	11	11	*	*9	*7	*	*6	*	*7	*6
727.00	11	*	*6	*	*	*	*	*	*	*	*
727.05	*8	*	*	*	*	*	*	*	*	*	*
727.4	14	*5	*8	*	*	*6	*7	*	*	*7	*
727.40	10	*	*7	—	*	*	*6	*	*	*	*
727.5	*9	*	*	*	*	*	*5	*	*	*	*
727.51	*8	*	*	*	*	*	*5	*	*	*	*
727.6	*7	*	*	—	*	*	*	*	*	*	*
727.8	*8	*	*5	*	*	*	*	*	*	*	*
728	165	85	81	*5	44	46	70	39	39	54	33
728.1	*7	*	*6	*	*5	*	*	*	*6	*	*
728.2	*8	*	*	—	*	*	*6	*	*	*	*
728.3	*9	*	*7	*	*	*	*	*	*	*5	*
728.8	116	64	52	*	31	34	49	27	25	39	25
728.85	21	11	10	*	*7	*7	*7	*	*7	*	*5
728.86	15	9	*6	*	*	*5	*	*	*	*7	*
728.89	75	42	33	*	17	20	37	21	14	25	15
728.9	19	*8	11	*	*	*5	*9	*	*	*	*6
729	372	111	262	*7	87	135	142	69	108	125	71
729.1	164	19	145	*	44	75	42	37	44	54	29
729.2	*8	*	*	*	*	*	*	*	*	*	*
729.3	*5	*	*	*	*	*	*	*	*	*	*
729.5	86	31	55	*	21	28	34	15	26	29	17
729.8	101	51	50	*	16	24	60	15	31	34	21
729.81	18	*7	11	*	*	*	*8	*	*	*7	*
729.89	78	42	36	*	10	18	50	11	25	25	17
730	155	98	57	*8	32	54	61	33	37	55	31
730.0	39	27	12	*	*7	13	17	*8	12	11	*8
730.05	*6	*	*	*	*	*	*	*	*	*	*
730.07	22	14	*7	*	*	*7	10	*5	*	*6	*6
730.08	*6	*	*	*	*	*	*	*	*	*	*
730.1	32	25	*7	*	9	13	*8	*7	*7	*9	*9
730.15	*7	*5	*	*	*	*	*	*	*	*	*
730.17	13	10	*	*	*	*7	*	*	*	*	*
730.2	81	45	36	*	16	27	34	17	17	33	14
730.25	*7	*	*	*	*	*	*	*	*	*	*
730.26	9	*	*6	*	*	*	*	*	*	*	*
730.27	41	23	18	*	*7	15	18	*9	*8	21	*
730.28	14	*8	*7	*	*	*6	*6	*	*	*	*
731	37	21	16	—	*6	13	19	11	9	11	*6
731.0	*9	*	*5	—	*	*	*8	*	*	*	*
731.8	28	18	10	—	*6	12	11	*7	*6	10	*

See footnotes at end of table.

Table 47. Number of all-listed diagnoses for discharges from short-stay hospitals, by ICD-9-CM code, sex, age, and geographic region: United States, 2003—Con.[Discharges of inpatients from non-Federal hospitals. Excludes newborn infants. Code numbers are from the *International Classification of Diseases, 9th Revision, Clinical Modification* (ICD-9-CM). Totals include data for categories not listed in table: see "Methods" section]

ICD-9-CM code	Total	Sex		Age				Region			
		Male	Female	Under 15 years	15-44 years	45-64 years	65 years and over	North-east	Midwest	South	West
Number of days of care in thousands											
732	*8	*6	*	*	*	*	*	*	*	*	*
733	959	182	777	11	60	168	720	234	249	278	198
733.0	604	65	539	*	11	79	514	157	161	167	118
733.00	586	62	524	*	*9	77	500	149	159	163	115
733.01	*7	*	*6	—	—	*	*7	*	*	*	*
733.09	11	*	*8	*	*	*	*7	*6	*	*	*
733.1	155	47	109	*	*6	20	126	38	39	44	34
733.10	*5	*	*	—	*	*	*	*	*	*	*
733.13	116	30	87	*	*	11	103	31	25	34	26
733.14	12	*6	*6	*	*	*	*6	*	*	*	*
733.15	*8	*	*	*	*	*	*	*	*	*	*
733.19	9	*	*6	*	*	*	*6	*	*	*	*
733.2	*8	*	*	*	*	*	*	*	*	*	*
733.4	48	24	24	*	10	20	16	*7	*8	24	10
733.42	39	20	19	*	*8	16	13	*6	*6	20	*6
733.6	39	11	28	*	14	15	10	9	*8	13	*9
733.8	41	16	25	*	11	13	16	*6	13	10	13
733.82	37	13	24	*	9	11	15	*5	12	*8	11
733.9	62	14	48	*	*6	17	37	13	18	18	13
733.90	49	*8	41	*	*	13	33	11	15	13	10
733.99	*7	*	*	*	*	*	*	*	*	*	*
735	11	*	*9	*	*	*	*6	*	*	*	*
735.4	*5	*	*	—	*	*	*	*	*	*	*
736	57	25	32	*	*9	19	26	11	14	21	11
736.4	*9	*	*	*	*	*	*5	*	*	*6	*
736.42	*6	*	*	*	*	*	*	*	*	*	*
736.6	*7	*	*5	*	*	*	*	*	*	*	*
736.7	30	13	17	*	*	11	13	*6	10	9	*
736.79	24	10	14	*	*	*8	12	*	*9	*8	*
736.8	*8	*	*	*	*	*	*	*	*	*	*
736.89	*5	*	*	*	*	*	*	*	*	*	*
737	83	25	58	11	17	13	41	20	17	26	20
737.1	18	*6	12	*	*	*	13	*	*	*5	*5
737.10	16	*	11	*	*	*	12	*	*	*	*5
737.3	59	18	41	11	14	11	23	15	12	19	13
737.30	49	15	34	*9	13	*8	20	11	10	17	10
737.39	*8	*	*6	*	*	*	*	*	*	*	*
737.4	*6	*	*5	*	*	*	*5	*	*	*	*
738	55	21	35	*	13	18	23	10	15	16	14
738.4	45	16	29	—	*7	17	22	*8	13	12	13
739	37	9	28	*	20	*	12	30	*7	*	*
739.2	12	*5	*7	*	*	*	*6	10	*	*	—
739.3	20	*	16	—	14	*	*	18	*	—	—
740-759	652	329	323	368	134	90	61	177	123	190	162
741	26	10	16	11	11	*	*	*7	*6	9	*
741.0	11	*	*7	*5	*	*	—	*	*	*	*
741.00	*7	*	*	*	*	*	—	*	*	*	*
741.9	15	*6	9	*6	*7	*	*	*	*	*7	*
741.90	12	*5	*7	*	*6	*	*	*	*	*6	*
742	30	14	16	24	*	*	*	*8	*6	*7	*9
742.2	*5	*	*	*	*	*	*	*	*	*	*
742.3	*9	*	*	*7	*	*	*	*	*	*	*
744	*5	*	*	*	*	*	—	*	*	*	*
745	94	41	53	66	11	9	*8	26	13	29	25
745.1	*7	*	*	*6	*	—	*	*	*	*	*
745.2	*6	*	*	*	*	*	—	*	*	*	*
745.4	24	12	13	19	*	*	*	*5	*	10	*6
745.5	48	19	28	28	*	*8	*6	12	*7	15	14

See footnotes at end of table.

Table 47. Number of all-listed diagnoses for discharges from short-stay hospitals, by ICD-9-CM code, sex, age, and geographic region: United States, 2003—Con.

[Discharges of inpatients from non-Federal hospitals. Excludes newborn infants. Code numbers are from the *International Classification of Diseases, 9th Revision, Clinical Modification* (ICD-9-CM). Totals include data for categories not listed in table: see "Methods" section]

ICD-9-CM code	Total	Sex		Age				Region			
		Male	Female	Under 15 years	15-44 years	45-64 years	65 years and over	North-east	Midwest	South	West
Number of days of care in thousands											
746	58	36	23	38	11	*5	*	17	9	16	16
746.0	*8	*	*	*6	*	*	—	*	*	*	*
746.02	*6	*	*	*5	*	*	—	*	*	*	*
746.4	12	9	*	*	*	*	*	*	*	*	*
746.8	19	10	*9	14	*	*	*	*6	*	*6	*
746.89	10	*6	*	*8	*	*	*	*	*	*	*
747	74	37	37	49	13	*7	*6	19	16	18	21
747.0	22	11	11	21	*	*	*	*	*	*	11
747.1	*8	*	*	*6	*	*	*	*	*	*	*
747.10	*7	*	*	*	*	*	*	*	*	*	*
747.3	*9	*5	*	*8	*	*	*	*	*	*	*
747.6	11	*	*6	*	*	*	*	*	*	*	*
747.8	16	*8	*9	*6	*7	*	*	*	*8	*	*
747.81	10	*	*7	*	*7	*	*	*6	*	*	*
747.83	*5	*	*	*	—	*	—	*	*	*	*
748	16	10	*7	15	*	*	*	*5	*	*5	*
748.3	11	*7	*	10	*	*	*	*	*	*	*
749	16	*8	*8	15	*	*	*	*	*	*6	*
749.0	*7	*	*	*6	*	*	*	*	*	*	*
749.2	*8	*	*	*7	*	*	—	*	*	*	*
750	21	16	*5	17	*	*	*	*	*	*7	*5
750.5	14	11	*	13	*	—	—	*	*	*	*
751	35	15	20	18	*8	*5	*	10	*6	10	9
751.3	*6	*	*	*	*	*	—	*	*	*	*
751.5	*8	*	*	*	*	*	*	*	*	*	*
751.6	*5	*	*	*	*	*	*	*	*	*	*
752	29	12	17	*9	12	*6	*	*6	*6	*7	11
752.1	*6	—	*6	*	*	*	*	*	*	*	*
752.11	*6	—	*6	*	*	*	*	*	*	*	*
752.3	*5	—	*5	—	*	*	—	*	*	*	*
752.6	*7	*7	—	*	*	*	*	*	*	*	*
752.61	*5	*5	—	*	*	*	*	*	*	*	*
753	62	32	29	17	15	17	12	18	12	16	16
753.0	*6	*	*	*	*	*	*	*	*	*	*
753.1	31	15	16	*	*5	14	*9	*8	*6	10	*7
753.10	10	*	*5	*	*	*	*6	*	*	*	*
753.12	12	*6	*6	*	*	*6	*	*	*	*5	*
753.2	12	*9	*	*8	*	*	*	*	*	*	*
753.21	*6	*	*	*	*	*	—	*	*	*	*
754	23	14	10	13	*6	*	*	*6	*	*8	*
754.7	*6	*	*	*	*	*	*	*	*	*	*
754.8	*6	*	*	*	*	—	*	*	*	*	*
755	16	*6	10	*7	*6	*	*	*5	*	*	*
755.6	11	*	*7	*	*	*	*	*	*	*	*
755.63	*7	*	*6	*	*	*	*	*	*	*	*
756	56	26	30	26	9	12	10	15	12	19	11
756.0	12	*6	*6	11	*	*	—	*	*	*	*
756.1	27	11	16	*	*7	*9	*7	*7	*	9	*7
756.12	17	*6	11	*	*	*6	*7	*	*	*6	*
757	11	*5	*6	*5	*	*	*	*	*	*7	*
757.3	*8	*	*	*5	*	*	—	*	*	*5	*
758	42	24	18	21	12	*8	*	12	10	9	11
758.0	30	19	11	15	*6	*7	*	*8	*7	*7	*7
759	33	19	14	13	9	*7	*	*9	*5	11	*8
759.8	19	13	*6	9	*5	*	*	*6	*	*6	*
759.89	13	*8	*	*8	*	*	—	*	*	*	*
760-779	603	348	256	596	*	*	*	76	118	200	209

See footnotes at end of table.

Table 47. Number of all-listed diagnoses for discharges from short-stay hospitals, by ICD-9-CM code, sex, age, and geographic region: United States, 2003—Con.[Discharges of inpatients from non-Federal hospitals. Excludes newborn infants. Code numbers are from the *International Classification of Diseases, 9th Revision, Clinical Modification* (ICD-9-CM). Totals include data for categories not listed in table: see "Methods" section]

ICD-9-CM code	Total	Sex		Age				Region			
		Male	Female	Under 15 years	15-44 years	45-64 years	65 years and over	North-east	Midwest	South	West
Number of days of care in thousands											
760	*6	*	*	*6	*	—	—	*	*	*	*
760.7	*5	*	*	*5	*	—	—	*	*	*	*
765	121	70	51	120	*	—	*	12	27	43	39
765.0	10	*	*7	10	*	—	—	*	*	*	*
765.1	56	34	22	55	*	—	*	*5	13	21	16
765.15	*5	*	*	*5	—	—	—	*	*	*	*
765.16	*5	*	*	*5	—	—	—	*	*	*	*
765.17	*8	*	*	*8	—	—	—	*	*	*	*
765.18	16	9	*7	16	—	—	—	*	*	*7	*6
765.19	12	*9	*	12	*	—	—	*	*	*	*
765.2	56	33	22	56	*	—	*	*6	13	19	18
765.26	10	*6	*	10	—	—	—	*	*	*	*
765.27	14	*9	*5	14	—	—	—	*	*	*6	*
765.28	15	10	*	14	—	—	*	*	*	*5	*
767	*7	*	*	*7	*	—	—	*	*	*	*
769	35	20	15	35	—	—	—	*	*8	11	14
770	105	65	40	103	*	*	*	16	22	35	32
770.2	*8	*5	*	*8	—	*	—	*	*	*	*
770.6	20	12	*7	19	*	*	*	*	*	*7	*7
770.7	20	15	*	19	*	*	*	*	*	*6	*7
770.8	49	27	22	48	*	*	*	*8	10	17	13
770.81	19	10	9	19	*	—	*	*	*	*7	*
770.89	21	12	9	21	*	*	—	*	*	*8	*6
771	49	25	24	49	*	—	—	*8	*8	18	15
771.8	38	20	18	38	*	—	—	*6	*6	14	12
771.81	27	13	13	27	*	—	—	*	*	10	*8
771.89	*6	*	*	*6	—	—	—	*	*	*	*
772	14	*8	*7	14	—	—	*	*	*	*	*6
772.1	10	*6	*	10	—	—	*	*	*	*	*
773	*7	*	*	*6	—	—	*	*	*	*	*
774	103	61	41	102	*	*	—	13	18	33	39
774.2	40	24	16	40	*	—	—	*	*7	14	16
774.6	57	33	24	57	*	*	—	*9	11	18	19
775	36	22	15	36	*	—	—	*	*7	10	15
775.5	18	11	*7	18	—	—	—	*	*	*	*9
775.6	*7	*	*	*7	—	—	—	*	*	*	*
776	16	*9	*7	16	—	—	*	*	*	*7	*
776.6	10	*5	*	10	—	—	*	*	*	*	*
777	10	*5	*	10	*	—	—	*	*	*	*
778	16	*8	*8	16	—	—	*	*	*	*	*7
778.4	10	*	*6	10	—	—	—	*	*	*	*5
779	62	38	23	61	*	—	—	*8	11	18	26
779.0	*7	*	*	*7	—	—	—	*	*	*	*
779.3	38	25	13	38	*	—	—	*	*	13	18
779.8	14	*8	*6	14	*	—	*	*	*	*	*
779.81	*8	*	*	*8	—	—	*	*	*	*	*
780-799	8,672	3,842	4,831	678	1,977	2,404	3,614	1,801	2,361	2,950	1,560
780	2,603	1,208	1,395	245	588	695	1,076	584	682	880	458
780.0	120	51	70	*	29	27	60	22	26	38	34
780.01	21	10	11	*	*	*7	11	*	*6	*6	*6
780.02	*6	*	*	*	*	*	*	*	*	*	*
780.09	90	36	55	*	24	20	43	18	18	27	27
780.1	18	10	*8	*	*6	*	*7	*	*7	*7	*
780.2	460	208	252	*	63	94	299	131	122	141	65
780.3	874	424	450	109	258	245	261	204	223	303	144
780.31	22	12	10	21	*	*	*	*6	*	*7	*
780.39	852	411	440	89	258	245	260	198	219	296	139

See footnotes at end of table.

Table 47. Number of all-listed diagnoses for discharges from short-stay hospitals, by ICD-9-CM code, sex, age, and geographic region: United States, 2003—Con.

[Discharges of inpatients from non-Federal hospitals. Excludes newborn infants. Code numbers are from the *International Classification of Diseases, 9th Revision, Clinical Modification* (ICD-9-CM). Totals include data for categories not listed in table: see "Methods" section]

ICD-9-CM code	Total	Sex		Age				Region			
		Male	Female	Under 15 years	15-44 years	45-64 years	65 years and over	North-east	Midwest	South	West
Number of days of care in thousands											
780.4	141	47	94	*	22	30	89	30	43	41	26
780.5	322	170	152	12	86	150	73	74	89	102	57
780.50	*7	*	*6	*	*	*	*	*	*	*	*
780.52	37	15	23	*	13	12	13	*7	12	12	*5
780.57	269	150	119	10	69	134	56	64	71	86	48
780.6	341	165	176	101	75	75	91	54	81	135	72
780.7	206	80	126	*6	28	37	136	39	66	63	39
780.79	202	80	122	*6	27	34	135	37	65	62	38
780.8	10	*7	*	*	*	*	*	*	*	*	*
780.9	113	47	65	*8	18	28	59	26	25	45	17
780.99	110	46	64	*5	18	28	59	25	24	43	17
781	263	108	155	12	25	50	176	70	78	65	50
781.0	24	14	10	*	*6	*6	9	*6	*9	*5	*
781.2	162	61	102	*	10	29	123	50	48	42	23
781.3	53	22	30	*5	*	10	33	10	15	13	15
781.9	18	9	*9	*	*	*	*8	*	*5	*	*6
781.99	18	9	*9	*	*	*	*8	*	*5	*	*6
782	244	107	138	23	59	71	91	52	68	79	45
782.0	67	29	38	*	25	22	20	14	14	25	14
782.1	47	19	27	11	12	10	13	10	13	14	10
782.3	92	40	53	*	16	27	48	19	34	26	14
782.4	20	12	*8	*	*	*7	*7	*	*	*8	*
782.5	*6	*	*	*5	*	*	*	*	*	*	*
782.7	*7	*	*6	*	*	*	*	*	*	*	*
783	201	94	106	67	33	24	77	42	59	58	41
783.0	32	15	17	*	*	*	19	*5	11	12	*
783.2	57	29	28	*	16	12	24	*8	19	19	11
783.21	56	29	28	*	16	12	24	*8	19	18	11
783.3	17	9	*7	14	*	*	*	*	*	*	*6
783.4	49	26	23	43	*	*	*	14	13	13	9
783.40	19	9	10	15	*	*	*	*7	*	*	*
783.41	28	15	12	27	*	*	*	*6	*8	10	*
783.7	36	12	24	*	*	*	31	10	*8	9	9
784	362	148	214	19	95	102	146	70	101	125	66
784.0	171	60	110	*8	72	50	41	34	49	58	30
784.2	15	*6	*9	*	*	*	*5	*	*	*7	*
784.3	57	23	34	*	*	15	38	10	14	20	12
784.5	64	29	34	*	*6	18	38	11	22	21	11
784.7	43	20	23	*	*7	11	21	11	11	14	*8
785	408	176	232	29	93	109	177	85	111	140	72
785.0	107	41	66	10	39	24	33	16	32	41	18
785.1	52	17	35	*	16	17	19	12	12	17	11
785.2	38	13	25	*7	11	*8	12	*7	10	16	*6
785.4	60	31	30	*	*6	20	34	13	14	24	10
785.5	99	47	52	*6	10	27	56	27	26	29	16
785.50	*8	*	*	*	*	*	*	*	*	*	*
785.51	26	14	11	*	*	*7	17	*7	*7	*8	*
785.59	65	29	36	*	*8	19	35	18	17	18	12
785.6	45	24	21	*	11	13	17	10	15	10	10
785.9	*7	*	*	*	*	*	*6	*	*	*	*
786	1,588	733	855	72	315	603	597	322	404	594	268
786.0	227	99	128	52	34	53	88	40	68	75	43
786.03	18	*9	*9	13	*	*	*	*	*5	*6	*
786.05	84	35	48	*	16	24	42	14	26	24	20
786.06	*7	*	*	*	*	*	*	*	*	*	*
786.07	*9	*	*	*	*	*	*	*	*	*	*
786.09	101	42	59	28	15	23	35	18	30	38	15
786.1	11	*8	*	*6	*	*	*	*	*	*	*
786.2	42	20	22	*7	10	10	14	*	14	17	*7
786.3	57	30	26	*	12	19	24	11	12	23	10

See footnotes at end of table.

Table 47. Number of all-listed diagnoses for discharges from short-stay hospitals, by ICD-9-CM code, sex, age, and geographic region: United States, 2003—Con.[Discharges of inpatients from non-Federal hospitals. Excludes newborn infants. Code numbers are from the *International Classification of Diseases, 9th Revision, Clinical Modification* (ICD-9-CM). Totals include data for categories not listed in table: see "Methods" section]

ICD-9-CM code	Total	Sex		Age				Region			
		Male	Female	Under 15 years	15-44 years	45-64 years	65 years and over	North-east	Midwest	South	West
Number of days of care in thousands											
786.5	1,205	547	658	*	249	508	445	253	297	456	199
786.50	503	235	268	*	101	209	191	103	112	210	77
786.51	34	12	22	*	*8	12	13	*8	11	11	*
786.52	56	22	34	*	14	23	18	*8	16	21	11
786.59	612	277	335	*	126	263	221	134	157	214	106
786.6	38	22	16	*	*7	9	21	*9	*8	16	*6
786.8	*6	*6	*	—	*	*	*	*	*	*	*
787	790	293	497	94	213	184	299	141	225	277	146
787.0	428	137	291	59	141	103	124	65	125	160	78
787.01	273	81	192	17	97	72	87	39	77	107	51
787.02	83	22	60	*	27	24	29	13	26	28	15
787.03	72	33	39	40	17	*7	*8	13	22	25	13
787.1	10	*	*	*	*	*	*	*	*	*	*
787.2	117	55	62	*	16	26	72	25	30	39	22
787.3	15	*5	9	*	*	*	*6	*	*	*	*
787.6	13	*6	*7	*	*	*	*5	*	*	*	*
787.9	208	85	123	26	47	47	88	45	58	67	37
787.91	206	83	123	26	47	46	88	45	58	66	37
788	448	242	206	*6	63	102	277	96	146	121	85
788.0	11	*5	*6	*	*6	*	*	*	*	*	*
788.1	10	*	*7	*	*	*	*	*	*	*5	*
788.2	253	169	84	*	34	53	164	60	78	64	51
788.20	204	134	70	*	28	39	135	48	67	52	37
788.21	*6	*	*	—	*	*	*	*	*	*	*
788.29	43	31	12	*	*	11	27	12	10	*9	12
788.3	122	40	82	*	14	28	78	21	43	35	23
788.30	84	32	52	*	10	17	56	16	30	24	13
788.31	12	*	*9	—	*	*	9	*	*5	*	*
788.33	15	*	15	—	*	*6	*6	*	*	*	*
788.39	*8	*	*	*	*	*	*5	*	*	*	*
788.4	17	*8	9	*	*	*6	10	*	*6	*5	*
788.41	13	*	*8	*	*	*	*8	*	*	*	*
788.5	*6	*	*	*	*	*	*	*	*	*	*
788.6	*6	*	*	*	*	*	*	*	*	*	*
788.69	*6	*	*	*	*	*	*	*	*	*	*
788.9	21	*9	12	*	*	*	16	*	*8	*	*
789	654	245	409	40	238	185	190	119	153	248	134
789.0	472	151	321	35	202	104	131	84	111	189	89
789.00	167	55	112	16	63	39	49	29	35	75	27
789.01	52	13	39	*	29	10	11	*8	9	23	11
789.02	13	*	9	*	*8	*	*	*	*	*6	*
789.03	53	16	37	*6	30	*8	10	10	14	18	11
789.04	24	*7	17	*	11	*8	*	*	*6	*8	*5
789.05	*7	*	*	*	*	*	*	*	*	*	*
789.06	64	21	43	*	20	16	25	10	17	22	15
789.07	22	9	13	*	*9	*	*8	*	*	10	*
789.09	70	22	48	*	29	17	21	14	20	25	10
789.1	10	*6	*	*	*	*	*	*	*	*	*
789.2	11	*7	*	*	*	*5	*	*	*	*5	*
789.3	20	*	16	*	*5	*7	*7	*	*	*7	*6
789.30	*8	*	*7	*	*	*	*	*	*	*	*
789.39	*7	*	*6	—	*	*	*	*	*	*	*
789.5	138	76	62	*	25	63	49	30	32	44	32
790	419	198	222	23	82	116	199	89	121	130	79
790.2	37	12	26	*	16	9	12	*7	10	13	*8
790.4	21	10	11	*	*7	*7	*6	*6	*7	*	*
790.5	43	15	27	*	12	10	20	*8	16	13	*
790.6	139	63	75	*5	24	40	70	23	40	49	27
790.7	109	56	53	13	17	30	49	29	23	33	24
790.9	61	35	26	*	*	17	39	15	22	15	10

See footnotes at end of table.

Table 47. Number of all-listed diagnoses for discharges from short-stay hospitals, by ICD-9-CM code, sex, age, and geographic region: United States, 2003—Con.

[Discharges of inpatients from non-Federal hospitals. Excludes newborn infants. Code numbers are from the *International Classification of Diseases, 9th Revision, Clinical Modification* (ICD-9-CM). Totals include data for categories not listed in table: see "Methods" section]

ICD-9-CM code	Total	Sex		Age				Region			
		Male	Female	Under 15 years	15-44 years	45-64 years	65 years and over	North-east	Midwest	South	West
Number of days of care in thousands											
790.92	44	23	21	*	*	13	28	10	14	12	*8
790.93	*9	*9	—	—	*	*	*8	*	*	*	*
791	32	16	16	*	*8	*5	16	*	12	10	*6
791.0	16	10	*6	*	*	*	*7	*	*6	*	*
791.9	12	*	*8	*	*	*	*7	*	*	*5	*
792	61	12	49	*	40	*	14	13	15	15	17
792.1	23	11	12	*	*	*	14	*8	*6	*6	*
792.3	37	—	37	*	36	—	—	*5	*9	*9	14
793	26	11	15	*	*5	*8	12	*6	11	*7	*
793.1	12	*5	*6	*	*	*	*8	*	*6	*	*
794	154	77	77	*	38	57	55	29	44	63	18
794.3	71	35	36	*	11	27	33	13	26	26	*6
794.31	49	21	28	*	*8	17	23	10	15	19	*5
794.39	19	12	*7	—	*	*9	*9	*	10	*5	*
794.8	72	37	34	*	26	25	19	15	14	33	10
795	33	10	24	*	22	*6	*	11	*7	*8	*6
795.5	19	*8	11	*	10	*	*	*9	*	*	*
795.7	10	*	*8	*	*7	*	*	*	*	*	*
795.79	10	*	*8	*	*7	*	*	*	*	*	*
796	48	20	28	*	17	13	15	*7	17	15	*9
796.0	*8	*	*6	—	*	*	*	*	*	*	*
796.2	29	16	14	*	14	*7	*6	*	12	9	*5
799	334	144	190	35	42	69	188	60	104	113	56
799.0	122	52	70	25	12	24	61	19	39	41	22
799.1	12	*	*7	*	*	*	*7	*	*	*	*
799.3	90	34	56	*	*	16	69	*9	42	29	10
799.4	39	23	16	*	*	12	23	12	*7	14	*6
799.9	63	25	39	*7	17	14	26	17	*9	25	12
800-999	6,507	3,411	3,096	487	2,023	1,591	2,404	1,251	1,583	2,292	1,382
800	19	15	*	10	*	*	*	*	*	*7	*5
800.0	*6	*	*	*	*	*	—	*	*	*	*
800.2	*5	*	*	*	*	*	*	*	*	*	*
801	56	42	14	16	24	*8	*8	*7	14	18	17
801.0	21	14	*7	*8	*9	*	*	*	*	*8	*
801.01	11	*7	*	*5	*	*	*	*	*	*	*
801.1	9	*7	*	*	*6	*	*	*	*	*	*
801.2	17	13	*	*	*7	*	*	*	*	*	*7
802	118	93	26	*6	71	26	16	19	31	40	29
802.0	26	17	9	*	14	*6	*5	*	*8	*9	*6
802.2	30	26	*	*	20	*8	*	*6	*7	10	*7
802.3	*6	*5	*	*	*	*	*	*	*	*	*
802.4	21	17	*	*	13	*	*	*	*6	*7	*5
802.6	13	10	*	*	*8	*	*	*	*	*6	*
802.8	17	14	*	*	*8	*	*	*	*	*6	*
803	*6	*	*	*	*	*	*	*	*	*	*
805	190	95	95	*	58	38	91	28	59	64	39
805.0	43	29	14	*	18	13	12	*7	13	13	10
805.02	10	*6	*	*	*	*	*	*	*	*	*
805.05	*5	*	*	—	*	*	*	*	*	*	*
805.06	*9	*7	*	—	*	*	*	*	*	*	*
805.07	*7	*	*	—	*	*	*	*	*	*	*
805.2	53	20	33	*	15	9	28	*9	15	17	12
805.4	71	34	37	*	17	10	43	*8	25	26	12
805.6	18	9	*9	*	*6	*5	*6	*	*	*5	*
806	10	*7	*	*	*6	*	*	*	*	*	*
806.0	*5	*	*	*	*	*	*	*	*	*	*
807	125	76	49	*	29	38	55	24	32	39	29
807.0	112	68	44	*	26	35	49	21	29	34	27

See footnotes at end of table.

Table 47. Number of all-listed diagnoses for discharges from short-stay hospitals, by ICD-9-CM code, sex, age, and geographic region: United States, 2003—Con.[Discharges of inpatients from non-Federal hospitals. Excludes newborn infants. Code numbers are from the *International Classification of Diseases, 9th Revision, Clinical Modification* (ICD-9-CM). Totals include data for categories not listed in table: see "Methods" section]

ICD-9-CM code	Total	Sex		Age				Region			
		Male	Female	Under 15 years	15-44 years	45-64 years	65 years and over	North-east	Midwest	South	West
Number of days of care in thousands											
807.00	14	*8	*6	*	*	*	*7	*	*	*5	*
807.01	23	14	9	*	*6	*	11	*5	*6	*7	*
807.02	17	11	*6	*	*	*6	*6	*	*	*	*5
807.03	13	*8	*5	*	*	*	*6	*	*	*	*
807.04	11	*6	*5	*	*	*	*6	*	*	*	*
807.09	25	16	9	*	*8	*7	10	*	*7	*8	*6
807.2	10	*5	*	—	*	*	*	*	*	*	*
808	114	44	70	*	24	20	68	22	35	32	25
808.0	27	17	10	*	*8	*7	11	*	*7	9	*6
808.2	59	19	40	*	*9	11	38	13	17	16	13
808.4	18	*6	12	*	*	*	11	*	*7	*	*
808.41	10	*	*6	*	*	*	*6	*	*	*	*
808.8	*8	*	*8	—	*	*	*7	*	*	*	*
810	26	17	9	*	11	*6	*7	*	9	*8	*
810.0	25	16	9	*	11	*6	*7	*	9	*7	*
810.00	13	9	*	*	*	*	*	*	*6	*	*
810.02	*8	*	*	*	*	*	*	*	*	*	*
811	11	*8	*	*	*	*	*	*	*	*	*
811.0	10	*7	*	*	*	*	*	*	*	*	*
811.00	*6	*	*	—	*	*	*	*	*	*	*
812	106	42	64	21	18	18	50	24	22	30	30
812.0	59	19	40	*	*7	12	38	14	15	15	15
812.00	17	*6	11	*	*	*	11	*	*	*7	*
812.01	21	*	16	*	*	*	17	*	*8	*	*7
812.03	*6	*	*	—	*	*	*	*	*	*	*
812.09	15	*6	*9	*	*	*	*8	*	*	*	*
812.2	14	*6	*8	*	*	*	*6	*	*	*6	*
812.21	10	*	*6	*	*	*	*	*	*	*	*
812.4	24	11	13	16	*	*	*	*5	*	*5	10
812.41	16	*7	9	13	*	*	*	*	*	*	*7
812.5	*8	*5	*	*	*	*	*	*	*	*	*
813	113	55	58	13	37	20	42	22	25	38	28
813.0	22	11	11	*	*6	*7	*7	*	*	*9	*6
813.01	*8	*	*	*	*	*	*	*	*	*	*
813.2	*9	*5	*	*	*	*	*	*	*	*	*
813.23	*6	*	*	*	*	*	*	*	*	*	*
813.4	55	23	32	*	17	*8	26	12	13	18	12
813.41	12	*	*9	*	*	*	*8	*	*	*	*
813.42	24	12	12	*	*8	*	10	*7	*	*7	*5
813.44	17	*6	11	*	*5	*	*7	*	*6	*	*
813.5	*9	*5	*	*	*	*	*	*	*	*	*
813.54	*7	*	*	*	*	*	*	*	*	*	*
813.8	*6	*	*	*	*	*	*	*	*	*	*
814	*6	*	*	*	*	*	*	*	*	*	*
814.0	*5	*	*	*	*	*	*	*	*	*	*
815	12	*9	*	*	*5	*	*	*	*	*	*
815.0	9	*6	*	*	*	*	*	*	*	*	*
816	20	16	*	*	10	*6	*	*5	*5	*6	*
816.0	9	*6	*	*	*	*	*	*	*	*	*
816.01	*6	*	*	*	*	*	*	*	*	*	*
816.1	11	10	*	*	*6	*	*	*	*	*	*
816.11	*5	*	*	*	*	*	*	*	*	*	*
820	353	110	242	*	11	22	317	64	92	127	69
820.0	100	27	73	*	*	*6	91	19	23	34	24
820.00	*5	*	*	—	—	*	*	*	*	*	*
820.02	*5	*	*	—	*	*	*5	*	*	*	*
820.03	11	*	*8	*	*	*	10	*	*	*	*
820.09	75	21	54	—	*	*	69	12	19	27	17
820.2	173	57	115	*	*5	11	156	33	48	59	32

See footnotes at end of table.

Table 47. Number of all-listed diagnoses for discharges from short-stay hospitals, by ICD-9-CM code, sex, age, and geographic region: United States, 2003—Con.

[Discharges of inpatients from non-Federal hospitals. Excludes newborn infants. Code numbers are from the *International Classification of Diseases, 9th Revision, Clinical Modification* (ICD-9-CM). Totals include data for categories not listed in table: see "Methods" section]

ICD-9-CM code	Total	Sex		Age				Region			
		Male	Female	Under 15 years	15-44 years	45-64 years	65 years and over	North-east	Midwest	South	West
Number of days of care in thousands											
820.20	14	*	10	*	*	*	12	*	*	*6	*
820.21	141	46	95	*	*	*8	130	28	37	48	28
820.22	17	*7	10	*	*	*	14	*	*6	*5	*
820.8	76	23	53	*	*	*	69	12	21	33	10
821	80	41	39	16	20	*8	36	14	20	31	15
821.0	44	24	20	12	11	*	18	*8	12	16	*8
821.00	9	*6	*	*	*	*	*	*	*	*	*
821.01	35	18	17	10	*9	*	13	*7	9	12	*7
821.2	28	11	17	*	*	*	17	*5	*6	10	*6
821.20	*5	*	*	*	*	*	*	*	*	*	*
821.23	13	*	10	*	*	*	9	*	*	*	*
822	26	12	14	*	*8	*	13	*5	*	*9	*7
822.0	23	10	13	*	*5	*	13	*	*	*8	*6
823	96	57	39	10	44	19	23	18	22	40	16
823.0	38	20	18	*	15	*7	13	*8	*8	16	*6
823.00	25	12	13	*	9	*	9	*6	*	10	*
823.01	*6	*5	*	*	*	*	*	*	*	*	*
823.02	*7	*	*	*	*	*	*	*	*	*	*
823.2	23	12	10	*	10	*6	*	*	*7	*8	*
823.20	*7	*	*	*	*	*	*	*	*	*	*
823.22	14	*8	*6	*	*6	*	*	*	*	*5	*
823.3	10	*9	*	*	*7	*	*	*	*	*	*
823.32	*7	*6	*	*	*5	*	*	*	*	*	*
823.8	15	*8	*7	*	*	*	*	*	*	*7	*
823.82	11	*	*6	*	*	*	*	*	*	*5	*
823.9	*8	*7	*	*	*	*	*	*	*	*	*
823.92	*6	*5	*	*	*	*	*	*	*	*	*
824	128	59	70	*7	42	42	37	29	28	45	27
824.0	9	*6	*	*	*	*	*	*	*	*5	*
824.2	11	*	*7	*	*	*	*	*	*	*	*
824.4	41	17	24	*	14	14	11	9	*8	14	9
824.6	22	*	17	*	*6	*7	*9	*6	*	*7	*5
824.8	32	20	13	*	9	11	*8	*7	*6	11	*9
825	51	37	14	*	31	12	*7	12	11	18	9
825.0	15	12	*	*	10	*	*	*	*	*5	*
825.2	27	17	10	*	14	*7	*6	*	*7	11	*5
825.21	*6	*	*	—	*	*	*	*	*	*	*
825.25	16	*9	*7	*	*7	*	*	*	*	*5	*
825.3	*6	*	*	*	*5	*	*	*	*	*	*
826	*6	*5	*	*	*	*	*	*	*	*	*
831	10	*7	*	—	*	*	*	*	*	*	*
831.0	10	*7	*	—	*	*	*	*	*	*	*
835	*6	*	*	*	*	*	*	*	*	*	*
835.0	*6	*	*	*	*	*	*	*	*	*	*
836	18	*7	10	—	*7	*	*6	*	*	*8	*
836.0	*7	*	*	—	*	*	*	*	*	*	*
839	*7	*	*	*	*	*	*	*	*	*	*
840	30	14	17	—	*	*7	18	*5	10	10	*
840.4	21	*9	12	—	*	*6	15	*	*6	*7	*
843	*8	*	*	*	*	*	*5	*	*	*	*
843.9	*6	*	*	*	*	*	*	*	*	*	*
844	23	15	*8	*	*9	*5	*7	*8	*5	*7	*
844.2	*5	*	*	*	*	*	*	*	*	*	*
844.8	*9	*7	*	*	*	*	*	*	*	*	*
844.9	*8	*	*5	*	*	*	*	*	*	*	*
845	17	*8	*9	*	*7	*	*5	*	*	*	*
845.0	16	*8	*7	*	*7	*	*5	*	*	*	*
845.00	10	*	*5	*	*	*	*	*	*	*	*

See footnotes at end of table.

Table 47. Number of all-listed diagnoses for discharges from short-stay hospitals, by ICD-9-CM code, sex, age, and geographic region: United States, 2003—Con.[Discharges of inpatients from non-Federal hospitals. Excludes newborn infants. Code numbers are from the *International Classification of Diseases, 9th Revision, Clinical Modification* (ICD-9-CM). Totals include data for categories not listed in table: see "Methods" section]

ICD-9-CM code	Total	Sex		Age				Region			
		Male	Female	Under 15 years	15-44 years	45-64 years	65 years and over	North-east	Midwest	South	West
Number of days of care in thousands											
846	*5	*	*	—	*	*	*	*	*	*	*
847	34	17	18	*	14	10	10	*	10	12	*8
847.0	16	*8	*9	*	*8	*	*	*	*	*6	*
847.2	14	*7	*8	*	*	*	*5	*	*	*	*
848	*6	*	*	*	*	*	*	*	*	*	*
850	85	50	35	*7	41	18	19	21	19	21	24
850.0	17	*7	10	*	*8	*	*5	*	*6	*	*
850.1	32	20	12	*	15	*7	*8	*7	*6	*7	12
850.5	21	14	*7	*	12	*5	*	*	*	*6	*6
850.9	14	*8	*6	*	*6	*	*	*6	*	*	*
851	32	24	*8	*	14	*5	11	*	*8	13	*8
851.4	*5	*	*	*	*	*	*	*	*	*	*
851.8	21	16	*6	*	9	*	*7	*	*5	*9	*
851.80	*6	*	*	*	*	*	*	*	*	*	*
852	74	43	31	*6	18	11	38	13	16	27	19
852.0	18	*8	9	*	*5	*	*9	*	*	*6	*
852.2	49	30	19	*	10	*7	28	*8	10	17	14
852.20	16	10	*5	*	*	*	11	*	*	*	*
852.21	19	11	*8	*	*	*	13	*	*	*7	*5
852.26	*7	*	*	*	*	*	*	*	*	*	*
852.4	*6	*	*	*	*	*	*	*	*	*	*
853	18	10	*7	*	*6	*	10	*	*5	*	*
853.0	17	10	*7	*	*6	*	10	*	*	*	*
853.01	*5	*	*	*	*	*	*	*	*	*	*
854	10	*7	*	*	*	*	*	*	*	*	*
854.0	10	*7	*	*	*	*	*	*	*	*	*
860	55	40	15	*	30	16	*7	*7	12	21	14
860.0	32	23	*9	*	17	9	*	*	9	12	*7
860.2	*7	*5	*	*	*	*	*	*	*	*	*
860.4	9	*6	*	*	*	*	*	*	*	*	*
861	34	21	13	*	13	10	*7	*	*8	15	*8
861.2	28	18	10	*	12	9	*	*	*7	12	*7
861.21	26	16	10	*	11	*9	*	*	*7	11	*6
862	10	*8	*	*	*6	*	*	*	*	*	*
863	19	15	*	*	12	*	*	*	*	10	*
863.3	*5	*	*	*	*	*	*	*	*	*	*
864	21	15	*6	*	13	*	*	*	*	11	*
864.0	15	10	*5	*	*7	*	*	*	*	*7	*
864.1	*6	*6	*	*	*6	*	—	*	*	*	*
865	30	20	9	*	17	*7	*	*	*	10	10
865.0	28	19	9	*	16	*7	*	*	*	10	10
865.00	*6	*	*	*	*	*	*	*	*	*	*
865.02	*7	*5	*	*	*	*	*	*	*	*	*
865.03	*5	*	*	*	*	*	*	*	*	*	*
866	14	11	*	*	10	*	*	*	*	*9	*
866.0	12	*8	*	*	*8	*	*	*	*	*7	*
866.01	*6	*	*	*	*	*	*	*	*	*	*
867	18	15	*	*	*	*	11	*	*6	*6	*
867.0	16	14	*	*	*	*	9	*	*	*6	*
868	13	11	*	*	*8	*	*	*	*	*6	*
868.0	11	*9	*	*	*6	*	*	*	*	*	*
868.04	*5	*	*	*	*	*	*	*	*	*	*
870	12	*7	*	*	*5	*	*	*	*	*	*
870.8	*6	*	*	*	*	*	*	*	*	*	*
871	*8	*5	*	*	*	*	*	*	*	*	*
872	10	*8	*	*	*	*	*	*	*	*	*
872.0	*6	*6	*	*	*	*	*	*	*	*	*

See footnotes at end of table.

Table 47. Number of all-listed diagnoses for discharges from short-stay hospitals, by ICD–9–CM code, sex, age, and geographic region: United States, 2003—Con.

[Discharges of inpatients from non-Federal hospitals. Excludes newborn infants. Code numbers are from the *International Classification of Diseases, 9th Revision, Clinical Modification* (ICD–9–CM). Totals include data for categories not listed in table: see “Methods” section]

ICD–9–CM code	Total	Sex		Age				Region			
		Male	Female	Under 15 years	15–44 years	45–64 years	65 years and over	North-east	Midwest	South	West
Number of days of care in thousands											
873	187	115	73	21	76	33	58	39	50	54	45
873.0	58	34	24	*	25	9	22	11	18	16	13
873.2	*6	*	*	*	*	*	*	*	*	*	*
873.20	*5	*	*	*	*	*	*	*	*	*	*
873.4	93	58	35	11	35	18	28	20	22	29	23
873.41	*7	*5	*	*	*	*	*	*	*	*	*
873.42	48	29	19	*	15	9	19	10	11	14	13
873.43	18	11	*7	*	*8	*	*	*	*	*6	*
873.44	10	*8	*	*	*5	*	*	*	*	*	*
873.49	*6	*	*	*	*	*	*	*	*	*	*
873.5	9	*	*	*	*	*	*	*	*	*	*
873.6	14	11	*	*	*5	*	*	*	*	*	*
873.63	*6	*	*	*	*	*	*	*	*	*	*
874	*8	*7	*	*	*5	*	*	*	*	*	*
874.8	*6	*5	*	*	*	*	*	*	*	*	*
875	*9	*8	*	*	*8	*	*	*	*	*	*
875.0	*7	*7	*	*	*6	*	*	*	*	*	*
876	*5	*	*	*	*	*	*	*	*	*	*
879	19	12	*7	*	13	*	*	*	*	*6	*
879.2	*8	*6	*	*	*6	*	*	*	*	*	*
880	11	*8	*	*	*7	*	*	*	*	*	*
880.0	*7	*5	*	*	*6	*	*	*	*	*	*
881	45	26	19	*	23	*8	12	*8	13	16	*9
881.0	30	16	14	*	16	*	9	*5	9	10	*6
881.00	10	*7	*	*	*	*	*	*	*	*	*
881.01	10	*	*5	*	*	*	*	*	*	*	*
881.02	10	*	*6	*	*8	*	*	*	*	*	*
881.1	9	*6	*	*	*	*	*	*	*	*	*
881.10	*6	*	*	*	*	*	*	*	*	*	*
881.2	*6	*	*	—	*	*	*	*	*	*	*
882	19	13	*6	*	10	*	*	*	*5	*7	*
882.0	*9	*7	*	*	*	*	*	*	*	*	*
882.1	*9	*5	*	*	*	*	*	*	*	*	*
883	25	18	*7	*	13	*7	*	*7	*7	*7	*
883.0	*6	*	*	*	*	*	*	*	*	*	*
883.1	9	*5	*	*	*	*	*	*	*	*	*
883.2	10	*8	*	*	*5	*	*	*	*	*	*
886	*6	*5	*	*	*	*	*	*	*	*	*
890	9	*7	*	*	*6	*	*	*	*	*	*
890.0	*6	*	*	*	*	*	*	*	*	*	*
891	34	21	13	*	18	*6	*8	*5	*7	13	*8
891.0	17	11	*5	*	10	*	*	*	*	*7	*
891.1	13	*7	*6	*	*5	*	*	*	*	*5	*
892	9	*	*	*	*	*	*	*	*	*	*
902	*7	*6	*	*	*6	*	*	*	*	*	*
903	*8	*6	*	*	*6	*	*	*	*	*	*
904	*8	*6	*	*	*5	*	*	*	*	*	*
905	57	28	29	*	13	21	21	13	19	12	13
905.1	*7	*	*	*	*	*	*	*	*	*	*
905.2	10	*6	*	*	*	*	*	*	*	*	*
905.3	10	*	*6	—	*	*	*7	*	*	*	*
905.4	22	11	11	*	*6	10	*6	*5	10	*	*
906	13	12	*	*	*5	*	*	*	*	*5	*
907	49	36	12	*	30	14	*	*7	15	16	11
907.0	22	15	*7	*	14	*	*	*	*6	*8	*
907.2	24	20	*	*	14	*8	*	*	*8	*8	*6

See footnotes at end of table.

Table 47. Number of all-listed diagnoses for discharges from short-stay hospitals, by ICD-9-CM code, sex, age, and geographic region: United States, 2003—Con.[Discharges of inpatients from non-Federal hospitals. Excludes newborn infants. Code numbers are from the *International Classification of Diseases, 9th Revision, Clinical Modification* (ICD-9-CM). Totals include data for categories not listed in table: see "Methods" section]

ICD-9-CM code	Total	Sex		Age				Region			
		Male	Female	Under 15 years	15-44 years	45-64 years	65 years and over	North-east	Midwest	South	West
Number of days of care in thousands											
908	18	11	*6	*	*9	*6	*	*	*	*	*5
908.9	12	*8	*	*	*6	*5	*	*	*	*	*
909	17	9	*8	*	*	*6	*8	*	*6	*	*
909.2	*7	*	*	*	*	*	*	*	*	*	*
909.3	*7	*	*	*	*	*	*	*	*	*	*
910	37	22	14	*6	14	*	11	*7	13	*7	9
910.0	33	20	12	*	13	*	11	*7	12	*6	*8
911	18	12	*6	*	10	*	*	*	*6	*5	*
911.0	13	*8	*	*	*8	*	*	*	*6	*	*
912	9	*6	*	*	*	*	*	*	*	*	*
912.0	*8	*5	*	*	*	*	*	*	*	*	*
913	27	13	14	*	14	*	*7	*	10	*7	*6
913.0	20	10	9	*	10	*	*	*	*7	*	*6
914	*8	*	*	*	*5	*	*	*	*	*	*
914.0	*6	*	*	*	*	*	*	*	*	*	*
916	25	14	11	*	12	*	*	*	*8	*8	*6
916.0	18	10	*9	*	*8	*	*	*	*7	*	*5
917	*5	*	*	*	*	*	*	*	*	*	*
919	15	*9	*6	*	9	*	*	*	*	*6	*
919.0	13	*8	*5	*	*8	*	*	*	*	*5	*
920	76	27	49	*8	19	13	37	18	19	23	16
921	20	11	9	*	*6	*	*8	*	*5	*6	*5
921.2	*7	*	*	*	*	*	*	*	*	*	*
922	65	32	33	*	23	17	23	10	16	24	15
922.1	32	16	15	*	9	*8	13	*	*7	11	9
922.2	18	*8	10	*	*8	*6	*	*	*	*8	*
922.3	13	*6	*6	*	*	*	*7	*	*	*	*
922.31	*8	*	*	*	*	*	*	*	*	*	*
923	48	15	33	*	9	10	26	10	14	11	13
923.0	22	*7	15	*	*	*5	11	*	*7	*	*6
923.00	17	*6	11	*	*	*	*7	*	*	*	*5
923.1	*9	*	*6	*	*	*	*6	*	*	*	*
923.11	*6	*	*	*	*	*	*	*	*	*	*
923.2	*8	*	*6	*	*	*	*	*	*	*	*
923.9	*7	*	*	*	*	*	*	*	*	*	*
924	95	40	55	*5	22	20	48	19	30	29	17
924.0	28	10	18	*	*	*	19	*8	11	*7	*
924.00	*8	*	*	*	*	*	*	*	*	*	*
924.01	21	*7	14	*	*	*	16	*5	*8	*6	*
924.1	30	13	17	*	*6	10	13	*6	*8	11	*6
924.10	10	*5	*5	*	*	*	*	*	*	*	*
924.11	20	*8	12	*	*	*6	*9	*	*6	*7	*
924.8	27	13	14	*	*8	*	12	*	*8	*8	*8
927	*7	*6	*	*	*6	*	*	*	*	*	*
933	*8	*	*	*	*	*	*6	*	*	*	*
933.1	*8	*	*	*	*	*	*5	*	*	*	*
934	11	*6	*	*	*	*	*5	*	*	*	*
935	16	*9	*7	*6	*	*	*	*	*	*7	*
935.1	12	*7	*5	*5	*	*	*	*	*	*6	*
941	22	15	*7	11	*7	*	*	*	*6	11	*
941.2	14	10	*	*7	*	*	*	*	*	*6	*
942	28	16	13	16	*8	*	*	*	*5	18	*
942.2	15	*9	*6	*8	*	*	*	*	*	*8	*
942.22	*5	*	*	*	*	*	*	*	*	*	*
942.3	11	*6	*5	*7	*	*	*	*	*	10	—

See footnotes at end of table.

Table 47. Number of all-listed diagnoses for discharges from short-stay hospitals, by ICD-9-CM code, sex, age, and geographic region: United States, 2003—Con.

[Discharges of inpatients from non-Federal hospitals. Excludes newborn infants. Code numbers are from the *International Classification of Diseases, 9th Revision, Clinical Modification* (ICD-9-CM). Totals include data for categories not listed in table: see "Methods" section]

ICD-9-CM code	Total	Sex		Age				Region			
		Male	Female	Under 15 years	15-44 years	45-64 years	65 years and over	North-east	Midwest	South	West
Number of days of care in thousands											
943	28	18	10	9	15	*	*	*	*6	18	*
943.2	18	12	*6	*5	11	*	*	*	*	11	*
943.21	*5	*	*	*	*	*	*	*	*	*	—
943.3	*9	*5	*	*	*	*	*	*	*	*6	*
944	17	12	*6	*5	*9	*	*	*	*	9	*
944.2	14	10	*	*	*8	*	*	*	*	*7	*
945	30	18	12	12	10	*	*	*	*	19	*
945.2	15	9	*5	*8	*5	*	*	*	*	*8	*
945.3	14	*8	*6	*	*	*	*	*	*	10	*
945.34	*5	*	*	*	*	*	*	*	*	*	—
946	10	*6	*	*	*	*	*	*	*	9	*
946.2	*5	*	*	*	*	*	*	—	—	*	*
948	40	27	13	11	19	*6	*	*8	*6	24	*
948.0	24	16	*8	*8	11	*	*	*	*	13	*
948.00	24	16	*8	*8	11	*	*	*	*	13	*
948.1	*8	*6	*	*	*	*	*	*	*	*5	*
948.10	*6	*6	*	*	*	*	*	*	*	*	*
952	*8	*	*	*	*	*	*	*	*	*	*
955	10	*8	*	*	*6	*	*	*	*	*	*
956	*6	*	*	*	*	*	*	*	*	*	*
958	33	25	*8	*	18	*6	*6	*7	*7	9	10
958.3	*8	*	*	*	*	*	*	*	*	*	*
958.7	*6	*	*	*	*	*	*	*	*	*	*
958.8	11	10	*	*	*8	*	*	*	*	*	*
959	82	41	41	*9	34	14	25	17	21	24	19
959.0	44	23	22	*6	14	*9	15	*7	9	15	13
959.01	36	20	16	*6	12	*6	13	*6	*7	11	12
959.09	*8	*	*5	*	*	*	*	*	*	*	*
959.1	14	*6	*7	*	*7	*	*	*	*	*	*
959.7	*7	*	*	*	*	*	*	*	*	*	*
959.8	*5	*	*	*	*	*	*	*	*	*	*
962	9	*	*5	*	*	*	*	*	*	*	*
962.3	*8	*	*	*	*	*	*	*	*	*	*
963	13	*6	*7	*	9	*	*	*	*	*	*
963.0	11	*6	*6	*	*8	*	*	*	*	*	*
964	*7	*	*	*	*	*	*	*	*	*	*
964.2	*6	*	*	*	*	*	*	*	*	*	*
965	94	37	57	*6	62	18	*9	15	30	28	21
965.0	34	17	17	*	18	10	*	*6	9	9	*9
965.00	*8	*	*	*	*	*	*	*	*	*	*
965.09	17	*8	*9	*	*9	*6	*	*	*6	*	*6
965.1	14	*7	*7	*	9	*	*	*	*	*	*
965.4	29	*7	22	*	23	*	*	*	10	*9	*6
965.6	*8	*	*5	*	*6	*	*	*	*	*	*
965.61	*7	*	*5	*	*6	*	*	*	*	*	*
965.8	*7	*	*	*	*	*	*	*	*	*	*
966	16	*7	*9	*	9	*	*	*	*7	*	*
966.1	*5	*	*	*	*	*	*	*	*	*	*
966.3	11	*6	*5	*	*8	*	*	*	*	*	*
967	15	*6	9	*	*6	*6	*	*	*	*6	*
967.8	*8	*	*5	*	*	*	*	*	*	*	*
968	16	11	*	*	12	*	*	10	*	*	*
968.5	*7	*6	*	—	*6	*	—	*6	*	*	*
969	129	53	76	*	86	33	*5	21	36	44	27
969.0	39	14	25	*	27	*9	*	*7	12	10	10
969.3	14	*6	*9	*	11	*	*	*	*6	*	*
969.4	50	19	31	*	30	15	*	*8	13	20	*8

See footnotes at end of table.

Table 47. Number of all-listed diagnoses for discharges from short-stay hospitals, by ICD-9-CM code, sex, age, and geographic region: United States, 2003—Con.[Discharges of inpatients from non-Federal hospitals. Excludes newborn infants. Code numbers are from the *International Classification of Diseases, 9th Revision, Clinical Modification* (ICD-9-CM). Totals include data for categories not listed in table: see "Methods" section]

ICD-9-CM code	Total	Sex		Age				Region			
		Male	Female	Under 15 years	15-44 years	45-64 years	65 years and over	North-east	Midwest	South	West
Number of days of care in thousands											
969.6	*5	*	*	*	*	*	—	*	*	*	*
969.7	9	*6	*	*	*7	*	*	*	*	*	*
970	14	11	*	*	11	*	*	*6	*	*	*
970.8	13	11	*	*	11	*	*	*6	*	*	*
972	19	*8	10	*	*5	*	*8	*	*6	*5	*
972.6	*7	*	*	*	*	*	*	*	*	*	*
975	*8	*	*	*	*	*	*	*	*	*	*
977	24	10	14	*	18	*	*	*	*	12	*
977.8	9	*	*6	*	*7	*	*	*	*	*	*
977.9	14	*7	*7	*	10	*	*	*	*	*7	*
980	17	*8	9	*	13	*	*	*	*7	*6	*
980.0	13	*5	*8	*	10	*	*	*	*5	*	*
989	24	17	*7	*	14	*5	*	*	*5	14	*
989.5	17	13	*	*	*9	*	*	*	*	13	*
991	16	11	*	*	*	*	*5	*	*7	*	*
991.6	11	*7	*	*	*	*	*5	*	*	*	*
992	*6	*	*	*	*	*	*	*	*	*	*
994	*5	*	*	*	*	*	*	*	*	*	*
995	102	48	53	16	18	27	41	21	27	41	12
995.1	16	*9	*7	*	*	*6	*7	*	*	*6	*
995.2	23	11	13	*	*	*7	11	*	*6	11	*
995.3	*7	*	*	*	*	*	*	*	*	*	*
995.5	12	*8	*	10	*	*	—	*	*	*7	*
995.9	31	13	18	*	*	*9	16	*6	11	12	*
995.91	16	*7	*8	*	*	*	*9	*	*	*6	*
995.92	11	*	*7	*	*	*	*5	*	*	*	*
996	836	428	408	42	145	291	358	168	177	316	174
996.0	34	18	15	*	*	*8	23	11	*7	10	*6
996.01	19	9	10	*	*	*	14	*6	*	*6	*
996.04	*8	*5	*	—	*	*	*	*	*	*	*
996.1	33	16	17	*	*7	11	12	*8	*	13	*6
996.2	23	11	12	10	*7	*	*	*	*7	*5	*6
996.3	14	*9	*5	*	*	*5	*6	*	*	*6	*
996.39	12	*7	*	*	*	*	*	*	*	*	*
996.4	127	49	77	*	21	36	70	21	36	45	25
996.5	27	15	12	*	*6	*8	11	*	*6	10	*7
996.59	17	10	*7	*	*	*5	*9	*	*	*6	*
996.6	280	147	134	19	54	89	118	55	54	109	62
996.61	15	10	*	*	*	*	9	*	*	*	*
996.62	152	76	76	15	35	48	54	30	26	59	37
996.63	*6	*	*	*	*	*	*	*	*	*	*
996.64	22	12	9	*	*	*	17	*	*5	9	*
996.66	36	18	17	—	*	15	19	*8	*8	15	*5
996.67	18	10	*7	*	*	*7	*6	*	*	*6	*
996.68	*6	*	*	*	*	*	*	*	*	*	*
996.69	21	10	11	*	*5	*6	*9	*	*	10	*
996.7	244	127	117	*	29	98	114	52	54	87	50
996.72	67	41	26	*	*	25	38	21	18	21	*8
996.73	60	29	31	*	*8	30	21	*7	*7	26	21
996.74	47	23	24	*	*	17	25	13	*9	18	*7
996.76	16	11	*5	*	*	*	11	*	*	*7	*
996.77	15	*8	*8	—	*	*5	9	*	*8	*	*
996.78	19	*6	13	*	*7	*8	*	*	*	*6	*5
996.79	9	*	*	*	*	*6	*	*	*	*	*
996.8	54	35	19	*	17	30	*	*8	*7	31	*8
996.81	32	19	13	*	12	17	*	*	*	19	*
996.82	*7	*	*	*	*	*	*	*	—	*	*
996.85	*5	*	*	*	*	*	—	*	*	*	*

See footnotes at end of table.

Table 47. Number of all-listed diagnoses for discharges from short-stay hospitals, by ICD-9-CM code, sex, age, and geographic region: United States, 2003—Con.

[Discharges of inpatients from non-Federal hospitals. Excludes newborn infants. Code numbers are from the *International Classification of Diseases, 9th Revision, Clinical Modification* (ICD-9-CM). Totals include data for categories not listed in table: see "Methods" section]

ICD-9-CM code	Total	Sex		Age				Region			
		Male	Female	Under 15 years	15-44 years	45-64 years	65 years and over	North-east	Midwest	South	West
Number of days of care in thousands											
997	585	291	294	17	100	182	286	126	131	199	128
997.0	34	18	16	*	*6	12	16	*6	*5	12	11
997.02	14	*8	*6	*	*	*	10	*	*	*	*
997.09	17	9	*8	*	*	*8	*	*	*	*7	*5
997.1	134	75	58	*	10	38	83	31	32	41	30
997.2	26	14	12	*	*	*9	14	*8	*	10	*
997.3	96	42	54	*5	14	31	46	22	26	28	20
997.4	178	70	108	*7	46	57	68	33	40	66	39
997.5	73	42	31	*	14	20	39	15	15	26	17
997.6	30	20	10	*	*	12	14	*9	*	12	*6
997.62	20	13	*7	*	*	*8	10	*5	*	*9	*
997.69	10	*7	*	*	*	*	*	*	*	*	*
997.9	10	*6	*	*	*	*	*	*	*	*	*
997.99	*7	*	*	*	*	*	*	*	*	*	*
998	737	324	413	27	151	269	289	153	160	269	155
998.0	*6	*	*	*	*	*	*	*	*	*	*
998.1	257	120	137	*8	51	80	118	56	55	96	50
998.11	135	66	69	*7	27	43	58	29	28	50	28
998.12	105	47	58	*	20	31	54	24	23	38	19
998.13	17	*7	10	*	*	*6	*6	*	*	*7	*
998.2	80	28	52	*	19	29	30	16	18	23	22
998.3	54	26	28	*	10	23	18	*7	11	21	14
998.31	12	*8	*	*	*	*7	*	*	*	*	*
998.32	41	18	23	*	*8	16	15	*6	*9	17	10
998.5	212	92	120	*8	43	85	75	47	48	76	42
998.51	*5	*	*	*	*	*	*	*	*	*	*
998.59	207	91	116	*8	42	82	74	46	46	74	42
998.6	16	*8	*8	*	*	*8	*	*	*	*6	*
998.8	108	46	62	*7	21	41	40	20	22	44	22
998.83	13	*6	*7	*	*	*6	*	*	*	*	*
998.89	92	38	54	*6	18	34	34	18	17	39	19
999	48	25	23	*	*9	14	22	12	14	15	*7
999.2	15	9	*6	*	*	*	*8	*	*5	*6	*
999.3	10	*	*6	*	*	*	*	*	*	*	*
999.8	14	*6	*8	*	*	*	*7	*	*	*	*
999.9	*7	*	*	*	*	*	*	*	*	*	*
V01-V83	13,238	3,936	9,301	316	6,293	2,285	4,344	2,542	3,126	4,709	2,861
V02	499	23	476	*	476	16	*	87	107	191	114
V02.5	467	*	464	*	461	*	*	70	104	184	109
V02.51	454	*	454	*	453	*	*	67	101	182	103
V02.52	*5	*	*5	*	*5	-	*	*	*	*	*5
V02.59	*8	*	*	*	*	*	*	*	*	*	*
V02.6	31	20	11	-	15	15	*	17	*	*6	*5
V02.61	*8	*	*	-	*	*	*	*	*	*	*
V02.62	22	16	*6	-	10	11	*	13	*	*	*
V04	17	*	15	*	15	*	*	*	*	*7	*
V04.3	14	-	14	-	14	-	-	*	*	*6	*
V05	10	*5	*5	*9	*	*	*	*	*	*6	*
V05.3	*6	*	*	*6	*	-	*	*	*	*	*
V06	10	*	*7	-	*8	*	*	*	*	*	*
V06.4	*6	-	*6	-	*6	-	-	*	*	*	*
V07	46	*	44	*	39	*	*	*8	11	*9	18
V07.2	36	*	35	*	35	*	*	*7	*9	*6	15
V08	53	31	22	*	31	19	*	23	*	24	*
V09	109	54	55	*7	29	28	45	26	22	41	20
V09.0	105	53	52	*7	29	27	42	25	21	40	19
V10	971	408	563	*7	74	248	642	255	255	285	175
V10.0	210	101	109	*	10	45	155	57	54	64	35

See footnotes at end of table.

Table 47. Number of all-listed diagnoses for discharges from short-stay hospitals, by ICD-9-CM code, sex, age, and geographic region: United States, 2003—Con.[Discharges of inpatients from non-Federal hospitals. Excludes newborn infants. Code numbers are from the *International Classification of Diseases, 9th Revision, Clinical Modification* (ICD-9-CM). Totals include data for categories not listed in table: see "Methods" section]

ICD-9-CM code	Total	Sex		Age				Region			
		Male	Female	Under 15 years	15-44 years	45-64 years	65 years and over	North-east	Midwest	South	West
Number of days of care in thousands											
V10.02	9	*6	*	—	*	*	*6	*	*	*	*
V10.03	*7	*5	*	—	*	*	*	*	*	*	*
V10.04	9	*	*	—	*	*	*7	*	*	*	*
V10.05	142	60	82	*	*	27	111	39	38	44	21
V10.06	24	14	10	*	*	*8	14	*6	*5	*8	*
V10.09	10	*5	*5	—	*	*	*5	*	*	*	*
V10.1	68	35	33	—	*	17	50	19	17	18	13
V10.11	68	35	33	—	*	17	50	19	17	18	13
V10.2	17	13	*	—	*	*7	10	*6	*	*5	*
V10.21	15	12	*	—	*	*5	10	*6	*	*	*
V10.3	240	*	238	*	15	72	152	59	63	75	43
V10.4	226	140	87	*	18	54	154	58	66	69	34
V10.41	29	—	29	—	*9	10	11	*6	*8	11	*
V10.42	27	—	27	—	*	9	16	*5	9	*6	*6
V10.43	25	—	25	*	*	14	*7	*6	*	11	*
V10.46	133	133	—	*	*	15	117	35	41	40	18
V10.47	*6	*6	—	—	*	*	*	*	*	*	*
V10.5	71	45	26	*	*	13	54	20	21	18	12
V10.51	44	32	12	*	*	*6	37	12	13	11	*8
V10.52	25	12	13	*	*	*6	17	*7	*8	*6	*
V10.7	24	11	14	*	*6	*8	10	*6	*7	*9	*
V10.72	*6	*	*	*	*	*	*	*	*	*	*
V10.79	18	*8	9	—	*	*5	9	*	*	*7	*
V10.8	109	59	50	*	21	32	54	30	23	25	31
V10.82	28	16	12	—	*5	11	12	*6	*6	*7	*9
V10.83	35	24	11	*	*	*6	25	9	10	10	*5
V10.85	9	*5	*	*	*	*	*	*	*	*	*
V10.87	17	*5	12	*	*	*	*8	*6	*	*	*7
V10.89	11	*6	*5	*	*	*	*	*	*	*	*
V11	33	16	17	—	10	12	11	*6	9	12	*6
V11.3	18	12	*6	—	*6	*7	*6	*	*6	*5	*
V11.8	*7	*	*5	—	*	*	*	*	*	*	*
V12	865	356	509	*6	93	228	539	181	253	281	150
V12.0	38	13	25	*	11	13	14	*7	*7	15	9
V12.01	15	*6	9	—	*	*	10	*	*	*	*
V12.02	*9	*	*6	—	*	*	*	*	*	*	*
V12.09	14	*	10	*	*8	*	*	*	*	*8	*
V12.2	12	*6	*6	*	*	*6	*	*	*	*	*
V12.4	20	*9	11	*	*6	*8	*6	*	*8	*	*
V12.41	*5	*	*	*	*	*	*	*	*	*	*
V12.49	15	*7	*8	*	*	*6	*	*	*7	*	*
V12.5	629	247	382	*	55	156	416	138	183	209	100
V12.50	15	*	11	*	*	*	10	*	*6	*	*
V12.51	186	70	115	*	36	60	89	43	58	51	34
V12.59	423	171	252	*	16	90	316	90	118	154	61
V12.6	24	14	10	*	*	*	16	*	13	*7	*
V12.7	137	65	71	*	15	42	79	27	36	40	34
V12.71	75	37	37	—	*8	22	45	11	18	23	23
V12.72	27	15	12	—	*	9	17	*7	*9	*7	*
V12.79	34	12	21	*	*6	10	17	*9	9	9	*6
V13	94	46	48	*5	29	24	35	19	31	30	14
V13.0	54	28	26	*	16	18	20	12	14	18	9
V13.01	40	24	16	—	13	14	13	*7	11	14	*7
V13.09	14	*	9	*	*	*	*7	*	*	*	*
V13.2	*6	*	*	—	*	*	*	*	*	*	*
V13.5	12	*7	*	—	*	*	*7	*	*6	*	*
V13.8	*9	*	*5	*	*	*	*	*	*	*	*
V14	109	29	80	*	42	35	29	24	26	42	17
V14.0	55	17	38	*	20	18	14	12	12	20	11
V14.2	17	*	15	*	*6	*7	*	*	*	*7	*

See footnotes at end of table.

Table 47. Number of all-listed diagnoses for discharges from short-stay hospitals, by ICD–9–CM code, sex, age, and geographic region: United States, 2003—Con.

[Discharges of inpatients from non-Federal hospitals. Excludes newborn infants. Code numbers are from the *International Classification of Diseases, 9th Revision, Clinical Modification* (ICD–9–CM). Totals include data for categories not listed in table: see “Methods” section]

ICD–9–CM code	Total	Sex		Age				Region			
		Male	Female	Under 15 years	15–44 years	45–64 years	65 years and over	North-east	Midwest	South	West
Number of days of care in thousands											
V14.5	12	*	10	*	*	*	*	*	*	*6	*
V14.6	*6	*	*	–	*	*	*	*	*	*	*
V14.8	11	*	*7	*	*6	*	*	*	*	*	*
V15	858	483	375	30	191	305	332	151	215	278	214
V15.0	19	10	*9	*	*	*5	*5	*	*7	*	*
V15.08	*5	*	*	–	*	*	*	*	*	*	*
V15.09	*5	*	*	*	*	*	*	*	*	*	*
V15.1	27	15	11	17	*	*	*	*8	*5	*	*9
V15.3	29	14	14	*	*	10	13	*	*7	*8	10
V15.4	12	*	10	*	*8	*	*	*	*	*	*
V15.41	11	*	9	*	*7	*	*	*	*	*	*
V15.5	16	10	*6	*	*7	*	*	*	*7	*	*
V15.8	749	427	322	*5	162	277	304	128	185	252	184
V15.81	218	122	96	*	98	77	39	47	57	81	34
V15.82	510	293	218	–	61	192	257	73	124	165	147
V15.89	17	*8	*9	*	*	*7	*6	*7	*	*5	*
V16	51	12	40	*	17	22	9	*7	13	20	11
V16.0	18	*6	12	*	*5	*7	*	*	*6	*6	*
V16.3	12	*	11	*	*	*6	*	*	*	*	*
V16.4	*8	*	*7	*	*	*	*	*	*	*	*
V17	163	94	69	14	48	71	30	32	46	54	30
V17.1	*5	*	*	*	*	*	*	*	*	*	*
V17.3	103	61	42	*	28	52	23	24	26	36	18
V17.4	38	20	18	*	13	15	*6	*7	11	12	*9
V17.5	11	*7	*	*9	*	*	*	*	*6	*	*
V18	31	14	17	*7	16	*6	*	*	*9	12	*9
V18.0	25	10	15	*	13	*6	*	*	*6	10	*8
V21	*5	*	*	*	*	–	*	*	*	*	*
V22	15	–	15	–	15	–	–	*	*	*	*
V22.1	*5	–	*5	–	*5	–	–	*	*	*	*
V22.2	*9	–	*9	–	*9	–	–	*	*	*	*
V23	137	–	137	*	136	*	–	9	25	69	33
V23.2	11	–	11	–	11	–	–	*	*	*6	*
V23.4	14	–	14	–	14	–	–	*	*	*	*5
V23.41	*6	–	*6	–	*6	–	–	*	*	*	*
V23.49	*8	–	*8	–	*8	–	–	*	*	*	*
V23.5	*7	–	*7	–	*7	–	–	*	*	*	*
V23.7	89	–	89	*	89	*	–	*	15	51	19
V23.8	12	–	12	*	12	–	–	*	*	*6	*
V23.89	*7	–	*7	–	*7	–	–	*	*	*	*
V25	343	*	343	*	341	*	–	38	50	176	78
V25.0	*8	–	*8	*	*8	–	–	*	*	*8	–
V25.2	334	*	334	–	332	*	–	38	50	168	78
V26	12	*	11	–	*8	*	*	*	*	*	*
V26.5	10	*	10	–	*7	*	*	*	*	*	*
V26.51	10	–	10	–	*6	*	*	*	*	*	*
V27	4,022	–	4,022	*	4,011	*8	–	594	773	1,632	1,023
V27.0	3,788	–	3,788	*	3,780	*6	–	535	704	1,566	983
V27.1	22	–	22	–	22	*	–	*	*	13	*
V27.2	53	–	53	–	51	*	–	10	*9	22	12
V27.9	154	–	154	*	154	*	–	44	56	28	26
V28	*6	–	*6	–	*6	*	–	*	*	*	*
V29	19	10	9	19	–	–	–	*	*	9	*
V29.0	18	10	*8	18	–	–	–	*	*	*9	*
V30	10	*	*5	10	–	–	–	*	*	*	*
V30.1	*9	*	*5	*9	–	–	–	*	*	*	*
V42	130	76	54	9	32	55	33	27	36	47	20
V42.0	50	28	22	*	18	26	*	*7	17	18	*8

See footnotes at end of table.

Table 47. Number of all-listed diagnoses for discharges from short-stay hospitals, by ICD–9–CM code, sex, age, and geographic region: United States, 2003—Con.[Discharges of inpatients from non-Federal hospitals. Excludes newborn infants. Code numbers are from the *International Classification of Diseases, 9th Revision, Clinical Modification* (ICD–9–CM). Totals include data for categories not listed in table: see “Methods” section]

ICD–9–CM code	Total	Sex		Age				Region			
		Male	Female	Under 15 years	15–44 years	45–64 years	65 years and over	North-east	Midwest	South	West
Number of days of care in thousands											
V42.1	11	*7	*	*	*	*	*	*	*	*5	*
V42.2	23	13	10	–	*	*	18	*6	*6	*6	*5
V42.7	17	10	*6	*	*	*8	*	*	*	*9	*
V42.8	25	16	9	*	*7	12	*	*7	*7	*7	*
V42.81	*8	*	*	*	*	*	*	*	*	*	*
V42.82	*5	*	*	*	*	*	*	*	*	*	*
V42.83	10	*7	*	*	*	*7	–	*	*6	*	*
V43	470	191	280	*	23	108	338	111	148	126	86
V43.3	119	63	56	*	*8	30	80	34	35	33	17
V43.6	347	125	222	*	14	77	256	75	111	92	68
V43.64	156	59	98	*	*9	32	116	33	52	38	33
V43.65	183	63	120	–	*	43	135	40	59	53	32
V44	185	97	88	37	29	43	75	58	46	54	28
V44.0	33	23	10	10	*6	9	*9	11	9	*9	*
V44.1	75	42	33	23	12	11	29	26	15	21	13
V44.2	20	*7	13	*	*5	*7	*7	*5	*6	*6	*
V44.3	44	19	25	*	*	12	26	12	13	14	*6
V44.6	*6	*	*	*	*	*	*	*	*	*	*
V45	1,865	1,043	821	34	162	511	1,158	434	499	610	321
V45.0	322	173	148	*	*8	41	271	87	84	108	42
V45.01	270	135	135	*	*5	24	239	74	71	88	38
V45.02	44	34	10	*	*	13	29	13	12	16	*
V45.1	91	39	52	*	13	37	40	17	19	30	26
V45.2	33	15	18	14	11	*	*6	*9	*7	11	*7
V45.3	41	11	30	*	14	20	*6	*7	*8	15	11
V45.4	50	23	26	–	12	21	16	*6	14	13	17
V45.6	*8	*	*5	*	*	*	*7	*	*	*	*
V45.61	*8	*	*5	*	–	*	*7	*	*	*	*
V45.7	150	43	107	*	33	41	74	27	47	43	34
V45.71	37	*	36	*	*	13	19	*	9	14	10
V45.72	19	*8	12	*	*	*6	9	*6	*	*	*5
V45.73	24	11	13	*	*6	*	13	*	*5	9	*6
V45.75	*6	*	*	–	*	*	*	*	*	*	*
V45.76	12	*7	*	*	*	*	*8	*	*	*	*
V45.77	27	*	26	–	*8	*7	11	*	12	*6	*6
V45.79	22	*9	13	*	9	*6	*6	*	*7	*	*5
V45.8	1,169	736	433	16	70	346	737	280	319	388	182
V45.81	610	422	188	*	13	154	443	163	158	213	77
V45.82	368	232	137	–	19	141	208	85	99	114	71
V45.89	191	82	109	16	38	52	86	33	63	61	34
V46	48	24	24	*	*	11	30	10	18	11	10
V46.1	16	*9	*7	*	*	*	*7	*	*	*	*
V46.2	32	16	17	*	*	*7	23	*6	13	*6	*7
V49	83	43	40	*	11	35	36	19	20	30	15
V49.7	71	39	32	*	10	28	31	16	18	26	12
V49.72	*6	*	*	–	*	*	*	*	*	*	*
V49.75	36	20	16	*	*	15	16	*6	*9	16	*
V49.76	21	12	*9	*	*	*7	*9	*6	*5	*	*
V49.8	*8	*	*7	*	*	*	*	*	*	*	*
V49.81	*7	–	*7	–	*	*	*	*	*	*	*
V50	*9	*	*6	*	*	*	*	*	*	*	*
V53	20	12	*8	*	*	*	15	*	*	*8	*
V53.3	16	10	*6	*	*	*	13	*	*	*7	*
V53.31	11	*5	*6	*	*	*	9	*	*	*5	*
V53.32	*5	*	*	–	*	*	*	*	*	*	*
V54	123	44	79	*	20	24	77	20	41	31	31
V54.0	*9	*	*6	*	*	*	*	*	*	*	*
V54.1	55	22	33	*	12	*8	33	*9	18	14	14
V54.13	21	*7	14	–	*	*	19	*	*8	*	*5
V54.16	*6	*	*	–	*	*	*	*	*	*	*

See footnotes at end of table.

Table 47. Number of all-listed diagnoses for discharges from short-stay hospitals, by ICD–9–CM code, sex, age, and geographic region: United States, 2003—Con.

[Discharges of inpatients from non-Federal hospitals. Excludes newborn infants. Code numbers are from the *International Classification of Diseases, 9th Revision, Clinical Modification* (ICD–9–CM). Totals include data for categories not listed in table: see “Methods” section]

ICD–9–CM code	Total	Sex		Age				Region			
		Male	Female	Under 15 years	15–44 years	45–64 years	65 years and over	North-east	Midwest	South	West
Number of days of care in thousands											
V54.17	*5	*	*	–	*	*	*	*	*	*	*
V54.19	14	*6	*8	*	*	*	*7	*	*	*5	*
V54.8	53	18	36	*	*	11	39	*9	19	13	12
V54.81	38	12	27	–	*	*8	30	*6	14	*9	9
V54.89	15	*6	9	*	*	*	*9	*	*5	*	*
V55	51	31	20	*5	11	13	22	*9	11	21	11
V55.1	9	*	*	*	*	*	*	*	*	*	*
V55.2	9	*6	*	*	*	*	*	*	*	*	*
V55.3	27	15	11	*	*	*7	13	*	*	12	*6
V56	137	71	66	*	26	56	53	24	*6	58	49
V56.0	132	68	64	*	25	53	52	23	*6	55	48
V57	633	247	386	*6	57	139	431	120	174	196	144
V57.1	137	56	81	*	*9	28	98	33	18	58	29
V57.2	40	16	24	*	9	10	20	9	*7	20	*
V57.21	40	16	24	*	9	10	20	9	*7	20	*
V57.8	443	169	274	*	38	99	304	72	149	114	109
V57.89	442	169	273	*	38	98	304	72	149	113	109
V57.9	*7	*	*	–	*	*	*6	*5	*	*	*
V58	560	266	294	34	85	158	283	123	143	168	127
V58.0	23	12	11	*	*	11	*8	*6	*	10	*
V58.1	167	84	83	30	39	58	40	45	24	57	41
V58.4	22	11	11	*	*6	*7	*8	*7	*	*	*7
V58.49	15	*6	*9	*	*5	*	*5	*	*	*	*
V58.6	300	142	158	*	31	73	195	59	97	84	61
V58.61	239	120	118	*	21	60	158	54	63	68	54
V58.62	14	*	9	–	*	*	13	*	12	*	*
V58.69	48	17	31	*	9	13	25	*	22	15	*7
V58.7	16	*5	11	*	*	*	11	*	*	*	*9
V58.73	*5	*	*	–	*	*	*	*	*	*	*
V58.78	*6	*	*	–	*	*	*5	*	*	*	*
V58.8	26	11	15	*	*	*	18	*	11	*9	*
V58.83	*6	*	*	*	*	*	*	*	*	*	*
V58.89	18	*8	10	*	*	*	14	*	*9	*7	*
V59	*8	*	*	*	*6	*	*	*	*	*	*
V59.4	*6	*	*	–	*	*	–	*	*	*	*
V60	50	35	15	*	26	14	*9	11	11	13	14
V60.0	31	26	*5	*	18	11	*	*5	*	10	11
V60.2	*8	*	*	*	*6	*	*	*	*	*	*
V61	53	17	35	11	36	*5	*	*8	18	16	11
V61.0	*7	*	*	*	*	*	–	*	*	*	*
V61.1	13	*	*8	–	10	*	*	*	*	*	*6
V61.10	12	*	*7	–	9	*	*	*	*	*	*5
V61.2	14	*	*9	*6	*8	*	–	*	*	*7	*
V61.20	12	–	*8	*5	*7	*	–	*	*	*6	*
V61.5	9	*	9	–	*9	*	–	*	*	*	*
V61.8	*6	*	*	*	*	*	*	*	*	*	*
V62	53	26	26	*	34	12	*	11	25	10	*7
V62.0	*7	*	*	–	*5	*	–	*	*	*	*
V62.8	33	16	18	*	21	*9	*	*5	20	*5	*
V62.81	14	*7	*7	*	9	*	*	*	12	*	*
V62.89	15	*7	*8	*	*9	*	*	*	*	*	*
V64	109	39	70	*	38	33	34	26	19	43	22
V64.1	23	10	13	*	*	*6	10	*6	*	*7	*5
V64.2	12	*6	*6	*	*	*	*	*	*	*6	*
V64.3	16	*	11	*	*5	*5	*	*	*	*8	*
V64.4	58	19	39	*	24	18	15	14	10	21	12
V65	30	13	17	*8	15	*	*	*	*6	17	*
V65.2	*6	*	*	–	*5	*	–	*	*	*	*
V65.3	18	9	*9	*8	*5	*	*	*	*	12	*

See footnotes at end of table.

Table 47. Number of all-listed diagnoses for discharges from short-stay hospitals, by ICD-9-CM code, sex, age, and geographic region: United States, 2003—Con.

[Discharges of inpatients from non-Federal hospitals. Excludes newborn infants. Code numbers are from the *International Classification of Diseases, 9th Revision, Clinical Modification* (ICD-9-CM). Totals include data for categories not listed in table: see "Methods" section]

ICD-9-CM code	Total	Sex		Age				Region			
		Male	Female	Under 15 years	15-44 years	45-64 years	65 years and over	North-east	Midwest	South	West
Number of days of care in thousands											
V66	45	18	27	*	*	*7	36	*8	12	21	*
V66.7	42	17	25	*	*	*7	34	*5	12	20	*
V70	23	11	12	*	9	*6	*	*7	*	10	*
V70.7	21	11	10	*	*8	*6	*	*6	*	*9	*
V71	9	*	*	*	*	*	*	*	*	*	*
V72	15	*8	*6	*	*	*	*7	*7	*	*6	—
V72.8	13	*8	*5	—	*	*	*7	*7	*	*6	—
V72.83	*8	*	*	—	*	*	*	*	*	*	—

* Figure does not meet standards of reliability or precision.

— Quantity zero.

NOTE: Estimates of 5,000-9,000 are to be used with caution; see "Methods" section.

Table 48. Number of all-listed procedures for discharges from short-stay hospitals, by ICD-9-CM code, sex, age, and geographic region: United States, 2003

[Discharges of inpatients from non-Federal hospitals. Excludes newborn infants. Code numbers are from the *International Classification of Diseases, 9th Revision, Clinical Modification* (ICD-9-CM). Totals include data for categories not listed in table: see "Methods" section]

ICD-9-CM code	Total	Sex		Age				Region			
		Male	Female	Under 15 years	15-44 years	45-64 years	65 years and over	North-east	Midwest	South	West
Number of procedures in thousands											
All codes	43,889	17,438	26,451	2,219	14,751	11,368	15,551	9,711	9,414	15,396	9,367
00	48	27	21	*	*	9	36	11	15	15	*7
00.1	23	11	12	*	*	*	16	*	10	*6	*
00.11	*7	*	*	*	*	*	*	*	*	*	*
00.13	13	*7	*6	-	*	*	10	*	*7	*	*
00.5	25	16	9	*	*	*	20	*6	*5	9	*
00.51	16	11	*6	-	*	*	13	*	*	*7	*
01-05	1,241	560	680	233	362	316	330	229	313	400	298
01	140	86	54	20	33	41	46	21	30	47	41
01.0	11	*7	*	*6	*	*	*	*	*	*	*
01.02	*6	*	*	*	*	*	*	*	*	*	*
01.1	20	14	*6	*	*9	*	*6	*	*7	*7	*
01.13	*5	*	*	*	*	*	*	*	*	*	*
01.18	11	*7	*	*	*7	*	*	*	*5	*	*
01.2	26	16	10	*	*6	*8	*7	*	*	*7	10
01.24	21	13	*8	*	*	*8	*7	*	*	*6	9
01.3	33	24	10	*	*	*8	19	*	*7	13	*9
01.31	27	20	*7	*	*	*6	16	*	*6	12	*6
01.39	*7	*	*	*	*	*	*	*	*	*	*
01.5	47	24	23	*	12	18	12	*8	*7	15	16
01.51	12	*	*9	*	*	*	*	*	*	*	*
01.59	34	20	14	*	*8	14	*8	*6	*	10	13
02	123	65	57	29	35	36	23	24	34	36	29
02.0	29	16	13	*7	*9	*9	*	*	*	13	*7
02.06	*9	*	*6	*	*	*	*	*	*	*	*
02.1	13	*6	*7	*	*6	*	*	*	*	*	*
02.12	12	*	*7	*	*6	*	*	*	*	*	*
02.2	22	11	11	*	*7	*7	*5	*	*6	*7	*
02.3	22	11	11	*6	*	*6	*7	*	*7	*5	*6
02.34	18	10	*8	*5	*	*5	*6	*	*6	*	*5
02.4	23	12	10	9	*6	*6	*	*	10	*	*
02.42	17	10	*8	*8	*5	*	*	*	*7	*	*
02.9	14	10	*	*	*	*	*	*	*	*	*
02.94	*9	*7	*	*	*	*	*	*	*	*	*
03	907	376	531	179	274	210	244	162	236	293	215
03.0	215	105	110	*	20	78	113	34	57	78	47
03.09	210	102	108	*	19	75	112	33	55	76	46
03.3	362	183	179	156	97	59	50	66	70	137	90
03.31	360	182	178	156	96	58	49	65	69	136	89
03.4	16	*7	*9	*	*	*7	*	*	*	*	*
03.5	37	17	20	*	10	*9	16	*8	*9	10	10
03.53	20	9	11	*	*	*6	9	*5	*5	*6	*
03.59	16	*7	9	*	*	*	*6	*	*	*	*6
03.6	*5	*	*	*	*	*	*	*	*	*	*
03.9	263	56	207	9	139	54	61	49	95	59	60
03.90	105	24	81	*	59	21	21	26	35	20	25
03.91	73	12	61	*	46	11	14	9	36	13	14
03.92	51	16	35	*	11	12	24	*6	16	15	14
03.93	*5	*	*	-	*	*	*	*	*	*	*
03.95	24	*	22	-	20	*	*	*6	*7	*7	*
04	67	32	35	*	18	29	15	21	12	22	12
04.0	*6	*	*	*	*	*	*	*	*	*	*
04.3	*7	*5	*	*	*	*	*	*	*	*	*
04.4	14	*7	*7	*	*	*8	*	*	*	*7	*
04.43	*6	*	*	*	*	*	*	*	*	*	*
04.8	30	11	19	*	*	15	10	12	*6	*7	*
04.81	28	11	17	*	*	13	9	12	*	*7	*
06-07	94	28	66	*	28	43	20	24	15	33	22
06	71	16	55	*	20	34	16	20	12	23	16

See footnotes at end of table.

Table 48. Number of all-listed procedures for discharges from short-stay hospitals, by ICD-9-CM code, sex, age, and geographic region: United States, 2003—Con.[Discharges of inpatients from non-Federal hospitals. Excludes newborn infants. Code numbers are from the *International Classification of Diseases, 9th Revision, Clinical Modification* (ICD-9-CM). Totals include data for categories not listed in table: see "Methods" section]

ICD-9-CM code	Total	Sex		Age				Region			
		Male	Female	Under 15 years	15-44 years	45-64 years	65 years and over	North-east	Midwest	South	West
Number of procedures in thousands											
06.2	17	*	13	*	*	10	*	*5	*	*6	*
06.3	*7	*	*6	*	*	*	*	*	*	*	*
06.39	*6	*	*5	*	*	*	*	*	*	*	*
06.4	17	*	14	*	*6	*7	*	*	*	*6	*
06.8	18	*	15	—	*	*8	*5	*	*	*6	*6
06.89	17	*	14	—	*	*8	*	*	*	*5	*
07	23	12	11	*	*8	*9	*	*	*	10	*6
07.2	*9	*	*	*	*	*	*	*	*	*	*
07.22	*7	*	*	*	*	*	*	*	*	*	*
07.6	10	*	*6	*	*6	*	*	*	*	*	*
07.62	*7	*	*	—	*	*	*	*	*	*	*
08-16	83	48	35	11	22	21	30	17	12	32	22
08	29	17	12	*	12	*6	*7	*6	*8	9	*5
08.8	21	12	9	*	*9	*	*6	*	*6	*6	*
08.81	17	10	*7	*	*7	*	*6	*	*6	*5	*
12	*6	*	*	*	*	*	*	*	*	*	*
13	*7	*	*	*	*	*	*	*	*	*	*
14	24	14	9	*	*	*8	11	*	*	12	*6
14.7	*9	*5	*	*	*	*	*	*	*	*	*
16	*7	*	*	*	*	*	*	*	*	*	*
18-20	37	22	15	20	10	*	*	*9	*7	15	*6
18	15	11	*	*5	*6	*	*	*	*	*7	*
18.7	*7	*5	*	*	*	*	*	*	*	*	*
20	21	10	11	15	*	*	*	*7	*	*8	*
20.0	16	*8	*8	13	*	*	*	*5	*	*6	*
20.01	15	*7	*8	12	*	*	*	*	*	*6	*
21-29	259	156	104	57	84	64	54	63	50	88	58
21	62	39	23	*7	18	17	20	12	15	20	15
21.0	27	17	10	*	*	*8	15	*6	*9	*6	*6
21.01	11	*7	*	*	*	*	*6	*	*	*	*
21.02	*7	*	*	—	*	*	*	*	*	*	*
21.03	*7	*	*	*	*	*	*	*	*	*	*
21.6	*5	*	*	*	*	*	*	*	*	*	*
21.7	*5	*	*	*	*	*	*	*	*	*	*
21.8	16	10	*6	*	*7	*	*	*	*	*7	*
22	21	*9	12	*	*7	*6	*	*	*	*6	*7
22.6	*8	*	*	*	*	*	*	*	*	*	*
22.63	*5	*	*	*	*	*	*	*	*	*	*
23	25	15	9	*	11	*7	*	*6	*	*9	*6
23.0	11	*7	*	*	*	*	*	*	*	*	*
23.09	11	*7	*	*	*	*	*	*	*	*	*
23.1	12	*8	*	*	*6	*	*	*	*	*5	*
23.19	11	*7	*	*	*6	*	*	*	*	*5	*
24	*8	*6	*	*	*	*	*	*	*	*	*
25	11	*7	*	*	*	*	*	*	*	*	*
26	18	10	*8	*	*	*	*8	*	*	*7	*
26.3	13	*8	*6	*	*	*	*	*	*	*5	*
26.31	*6	*	*	*	*	*	*	*	*	*	*
27	55	34	21	17	20	11	*7	14	10	22	10
27.0	10	*	*5	*	*5	*	*	*	*	*	*
27.5	23	16	*7	*7	10	*	*	*	*	*9	*5
27.51	14	9	*	*	*7	*	*	*	*	*	*
27.6	14	*9	*	*7	*	*	*	*	*	*6	*
27.69	*8	*6	*	*	*	*	*	*	*	*	*
28	41	23	18	20	12	*7	*	12	*8	12	*9
28.0	*7	*	*	*	*	*	*	*	*	*	*

See footnotes at end of table.

Table 48. Number of all-listed procedures for discharges from short-stay hospitals, by ICD-9-CM code, sex, age, and geographic region: United States, 2003—Con.

[Discharges of inpatients from non-Federal hospitals. Excludes newborn infants. Code numbers are from the *International Classification of Diseases, 9th Revision, Clinical Modification* (ICD-9-CM). Totals include data for categories not listed in table: see "Methods" section]

ICD-9-CM code	Total	Sex		Age				Region			
		Male	Female	Under 15 years	15-44 years	45-64 years	65 years and over	North-east	Midwest	South	West
Number of procedures in thousands											
28.2	10	*6	*	*	*5	*	*	*	*	*	*
28.3	14	*8	*6	12	*	*	—	*6	*	*	*
28.7	*5	*	*	*	*	*	—	*	*	*	*
29	19	11	*8	*	*	*8	*6	*	*	*6	*
29.3	*6	*	*	*	*	*	*	*	*	*	*
29.4	*7	*	*	*	*	*	*	*	*	*	*
30-34	1,062	572	490	67	159	337	499	232	219	407	205
30	*7	*5	*	*	*	*	*	*	*	*	*
31	145	82	63	16	28	42	59	34	28	61	22
31.1	77	41	36	*	16	22	36	17	14	33	13
31.2	14	*7	*6	*	*	*	*6	*	*	*6	*
31.29	13	*7	*6	*	*	*	*6	*	*	*6	*
31.4	47	29	18	10	10	12	15	11	9	20	*7
31.42	41	24	17	10	9	10	11	11	*8	16	*7
31.43	*5	*	*	*	*	*	*	*	*	*	*
32	70	35	35	*	10	26	33	19	14	25	12
32.2	30	14	16	*	*7	10	12	*7	*7	13	*
32.29	28	14	14	*	*7	*9	11	*6	*6	11	*
32.3	*6	*	*	*	*	*	*	*	*	*	*
32.4	28	14	14	*	*	11	15	*7	*5	*9	*7
33	336	184	153	27	41	108	160	71	71	129	65
33.2	322	175	147	24	38	103	157	69	69	124	60
33.21	*5	*	*	*	*	*	*	*	*	*	*
33.22	51	28	23	*	*7	17	23	12	11	16	11
33.23	36	18	19	*7	*5	10	14	*9	*6	15	*6
33.24	144	80	64	10	15	45	74	28	28	56	32
33.26	26	13	12	*	*	*8	16	*6	*7	*8	*
33.27	41	26	16	*	*	16	21	*6	11	21	*
33.28	18	*7	11	*	*	*6	*8	*7	*	*6	*
34	504	266	237	21	79	159	246	105	104	190	105
34.0	175	104	71	11	46	56	61	33	35	68	39
34.03	*6	*	*	*	*	*	*	*	*	*	*
34.04	128	77	51	*9	36	39	45	27	24	50	28
34.09	34	19	15	*	*9	13	11	*	*9	14	*8
34.2	60	34	27	*	*6	21	32	16	16	18	10
34.21	17	*8	9	*	*	*5	*8	*5	*	*7	*
34.22	19	11	*8	*	*	*8	10	*	*6	*5	*
34.24	16	9	*6	*	*	*5	9	*	*	*	*
34.5	17	11	*7	*	*	*7	*	*	*	*	*5
34.51	14	*9	*5	*	*	*5	*	*	*	*	*
34.6	*6	*	*	*	*	*	*	*	*	*	*
34.7	11	*9	*	*	*	*	*	*	*	*	*
34.79	*5	*	*	*	*	*	*	*	*	*	*
34.9	223	100	123	*	15	67	139	46	44	87	46
34.91	202	88	115	*	13	60	128	41	41	79	41
34.92	20	12	*8	—	*	*7	11	*	*	*8	*
35-39	6,821	3,929	2,892	229	647	2,414	3,530	1,323	1,508	2,640	1,350
35	133	74	60	30	12	32	59	35	24	41	33
35.1	23	14	*9	*	*	*7	9	*6	*	*8	*5
35.12	16	10	*6	*	*	*6	*7	*	*	*5	*
35.2	72	40	33	*	*6	20	44	14	14	25	19
35.21	19	12	*7	*	*	*	15	*	*	*	*7
35.22	29	17	11	—	*	10	15	*	*6	13	*7
35.23	*7	*	*	*	*	*	*	*	*	*	*
35.24	14	*5	9	*	*	*5	*8	*	*	*6	*
35.3	9	*	*	*	*	*	*	*	*	*	*
35.33	*7	*	*	*	*	*	*	*	*	*	*
35.6	*6	*	*	*6	*	*	*	*	*	*	*
35.7	*5	*	*	*	*	*	*	*	*	*	*

See footnotes at end of table.

Table 48. Number of all-listed procedures for discharges from short-stay hospitals, by ICD-9-CM code, sex, age, and geographic region: United States, 2003—Con.[Discharges of inpatients from non-Federal hospitals. Excludes newborn infants. Code numbers are from the *International Classification of Diseases, 9th Revision, Clinical Modification* (ICD-9-CM). Totals include data for categories not listed in table: see "Methods" section]

ICD-9-CM code	Total	Sex		Age				Region			
		Male	Female	Under 15 years	15-44 years	45-64 years	65 years and over	North-east	Midwest	South	West
Number of procedures in thousands											
35.9	*5	*	*	*	*	*	*	*	*	*	*
36	1,714	1,161	553	*	87	722	904	296	457	640	321
36.0	1,244	812	431	*	73	524	646	201	352	454	238
36.01	539	355	184	*	33	228	277	89	157	196	97
36.02	14	10	*	—	*	*9	*	*	*	*5	*
36.05	111	65	46	—	*	41	65	17	30	39	25
36.06	387	255	132	*	25	162	200	59	105	142	81
36.07	187	123	64	*	9	82	96	34	55	68	30
36.1	467	346	121	*	14	196	257	95	104	185	83
36.11	48	32	16	—	*	15	29	12	10	18	*8
36.12	81	61	21	*	*	38	42	18	17	31	16
36.13	87	65	22	—	*	36	49	15	23	33	16
36.14	37	30	*7	—	*	15	20	*6	*6	20	*
36.15	197	145	52	*	*6	84	107	42	45	74	36
36.16	*7	*7	*	*	*	*	*	*	*	*	*
36.19	*8	*6	*	—	—	*	*5	*	*	*	*
37	2,018	1,193	824	24	146	695	1,152	396	474	785	362
37.0	*6	*	*	*	*	*	*	*	*	*	*
37.1	15	*9	*6	*	*	*7	*6	*	*	*6	*
37.12	14	*8	*6	*	*	*7	*6	*	*	*6	*
37.2	1,414	874	540	14	116	582	702	253	344	563	254
37.21	28	14	14	*	*	12	12	*5	*	14	*
37.22	1,077	660	417	*	85	471	520	182	259	444	193
37.23	152	88	63	*9	13	46	84	32	42	49	28
37.25	*7	*6	*	*	*	*	*	*	*	*	*
37.26	110	79	32	*	10	34	65	25	28	41	16
37.27	26	18	*8	*	*	9	12	*	*7	10	*5
37.29	10	*7	*	*	*	*	*6	*	*	*	*
37.3	48	28	20	*	*7	13	25	11	11	19	*6
37.33	*6	*	*	*	*	*	*	*	*	*	*
37.34	39	22	17	*	*6	11	20	9	*9	16	*5
37.6	46	30	15	*	*6	15	25	9	*9	22	*5
37.61	41	27	14	*	*	13	24	*8	*8	20	*
37.7	216	101	115	*	*	29	181	53	46	73	44
37.71	33	14	20	*	*	*	32	10	*7	9	*7
37.72	129	59	70	*	*	17	110	28	31	45	25
37.74	*5	*	*	*	*	*	*	*	*	*	*
37.76	*9	*	*	*	*	*	*6	*	*	*	*
37.78	26	12	14	*	*	*6	20	*7	*	*8	*7
37.8	197	89	107	*	*	23	169	48	41	71	37
37.80	*6	*	*	*	*	*	*5	*	*	*	*
37.81	17	*6	11	*	*	*	17	*	*	*5	*6
37.82	18	*9	9	*	*	*	17	*7	*	*	*
37.83	133	61	72	*	*	17	114	30	30	48	26
37.87	13	*6	*7	*	*	*	10	*	*	*	*
37.9	72	56	16	*	*6	23	42	15	17	26	13
37.94	55	44	11	*	*	18	32	12	13	22	*8
37.99	9	*6	*	*	*	*	*	*	*	*	*
38	1,682	798	883	135	252	504	792	342	306	682	352
38.0	25	14	11	*	*	9	14	*8	*	*8	*5
38.08	14	*9	*6	—	*	*5	*9	*	*	*	*
38.1	140	85	55	—	*	38	100	26	30	62	21
38.12	117	73	45	—	*	30	87	22	25	54	17
38.18	17	10	*6	—	*	*6	11	*	*	*6	*
38.2	9	*	*7	—	—	*	*7	*	*	*	*
38.21	*8	*	*6	—	—	*	*6	*	*	*	*
38.4	31	22	9	*	*	*9	19	*7	*7	10	*6
38.44	17	12	*	—	*	*	13	*	*5	*5	*
38.45	9	*6	*	*	*	*	*	*	*	*	*
38.6	*6	*	*	*	*	*	*	*	*	*	*
38.7	70	33	36	—	*7	19	43	26	11	23	10

See footnotes at end of table.

Table 48. Number of all-listed procedures for discharges from short-stay hospitals, by ICD-9-CM code, sex, age, and geographic region: United States, 2003—Con.

[Discharges of inpatients from non-Federal hospitals. Excludes newborn infants. Code numbers are from the *International Classification of Diseases, 9th Revision, Clinical Modification* (ICD-9-CM). Totals include data for categories not listed in table: see "Methods" section]

ICD-9-CM code	Total	Sex		Age				Region			
		Male	Female	Under 15 years	15-44 years	45-64 years	65 years and over	North-east	Midwest	South	West
Number of procedures in thousands											
38.8	27	13	14	12	*7	*	*	*7	*	*9	*8
38.85	12	*5	*7	11	*	*	*	*	*	*	*
38.86	*5	*	*	*	*	*	*	*	*	*	*
38.9	1,364	620	744	118	231	415	600	263	247	559	296
38.91	88	45	43	21	13	24	30	16	22	31	19
38.92	12	*6	*6	12	—	—	*	*	*	*	*6
38.93	1,052	464	587	79	186	318	469	211	190	431	219
38.94	*7	*	*	*	*	*	*	*	*	*	*
38.95	169	86	84	*	27	61	79	24	28	73	45
38.98	27	9	17	*	*	*7	18	*9	*	17	*
38.99	*9	*	*	*	*	*	*	*	*	*	*
39	1,274	703	571	38	150	461	624	254	247	493	281
39.2	135	70	65	*	9	54	70	25	23	59	29
39.25	19	12	*8	—	*	11	*8	*	*	10	*
39.27	33	14	19	*	*5	13	15	*	*	12	13
39.29	76	41	35	—	*	29	45	16	16	34	10
39.3	20	13	*7	*	*7	*	*7	*	*	*8	*
39.31	11	*6	*5	*	*	*	*	*	*	*	*
39.32	*8	*7	*	—	*	*	*	*	*	*	*
39.4	63	31	32	*	*	30	28	*8	*9	29	17
39.42	17	*5	12	—	*	10	*5	*	*	*8	*5
39.49	41	23	17	*	*	16	21	*6	*6	18	11
39.5	148	76	73	*5	15	49	78	29	36	56	28
39.50	109	55	54	*	*7	36	65	21	29	40	19
39.51	11	*	*8	—	*	*	*	*	*	*	*
39.52	*8	*	*	*	*	*	*	*	*	*	*
39.56	*6	*	*	*	*	*	*	*	*	*	*
39.59	*7	*	*	*	*	*	*	*	*	*	*
39.6	259	185	7320	17	94	128	49	59	92	59	
39.61	238	170	68	17	15	86	119	47	55	87	50
39.62	*7	*5	*	*	*	*	*	*	*	*	*6
39.63	*6	*	*	*	*	*	*	*	*	*	*
39.64	*6	*	*	*	*	*	*	*	*	*	*
39.7	26	18	*8	*	*	*7	16	*7	*5	10	*
39.71	12	12	*	—	*	*	10	*	*	*	*
39.72	*7	*	*	*	*	*	*	*	*	*	*
39.79	*7	*	*	*	*	*	*	*	*	*	*
39.9	614	305	309	*6	93	221	294	128	110	239	137
39.90	55	29	26	*	*	15	37	11	14	21	*9
39.93	9	*5	*	*	*	*	*	*	*	*	*
39.95	535	266	269	*	83	196	251	111	92	208	124
39.98	12	*	*8	—	*	*	*	*	*	*6	*
40-41	357	172	185	16	60	128	153	68	77	132	80
40	233	111	122	*	32	94	105	45	50	87	51
40.1	68	32	36	*	11	26	30	13	15	28	11
40.11	63	31	32	*	10	24	28	12	15	27	10
40.19	*5	*	*	—	*	*	*	*	*	*	*
40.2	62	22	40	*	9	25	27	12	13	26	11
40.23	20	*	18	—	*	*8	*7	*	*	*7	*
40.24	*9	*	*	—	*	*	*	*	*	*	*
40.29	31	15	16	*	*	14	14	*6	*6	15	*
40.3	69	34	35	*	*7	30	31	12	16	21	20
40.4	18	14	*	—	*	*6	11	*	*	*7	*
40.41	15	12	*	—	*	*6	*9	*	*	*6	*
40.5	14	*8	*6	*	*	*6	*5	*	*	*	*
40.59	*8	*	*	*	*	*	*	*	*	*	*
41	125	61	64	14	28	34	48	23	27	45	29
41.0	*8	*	*	*	*	*	*	*	*	*	*
41.3	85	41	44	11	13	22	39	16	21	28	20
41.31	85	41	44	11	13	22	39	16	21	28	20

See footnotes at end of table.

Table 48. Number of all-listed procedures for discharges from short-stay hospitals, by ICD-9-CM code, sex, age, and geographic region: United States, 2003—Con.[Discharges of inpatients from non-Federal hospitals. Excludes newborn infants. Code numbers are from the *International Classification of Diseases, 9th Revision, Clinical Modification* (ICD-9-CM). Totals include data for categories not listed in table: see "Methods" section]

ICD-9-CM code	Total	Sex		Age				Region			
		Male	Female	Under 15 years	15-44 years	45-64 years	65 years and over	North-east	Midwest	South	West
Number of procedures in thousands											
41.5	26	13	14	*	11	*8	*7	*	*	13	*6
42-54	5,737	2,420	3,317	243	1,308	1,720	2,465	1,178	1,203	2,137	1,219
42	135	79	57	*9	17	46	63	35	26	45	30
42.2	57	33	24	*8	10	17	22	18	12	20	*7
42.23	52	31	21	*7	*9	17	20	16	11	20	*6
42.3	30	21	*8	*	*	15	10	*	*	*8	12
42.33	28	20	*8	*	*	14	9	*	*	*8	12
42.8	*6	*	*	*	*	*	*	*	*	*	*
42.9	37	18	18	*	*	9	25	*8	*8	14	*6
42.92	36	18	17	*	*	*9	25	*7	*8	14	*6
43	238	116	122	27	20	50	142	54	47	90	48
43.1	180	84	96	13	16	34	118	41	38	68	33
43.11	146	68	78	*	11	24	106	34	29	57	27
43.19	34	15	19	*8	*	9	11	*7	*9	11	*6
43.3	14	12	*	13	*	*	*	*	*	*	*
43.4	23	*8	15	*	*	*9	11	*	*	10	*6
43.41	16	*6	11	*	*	*	10	*	*	*7	*5
43.42	*6	*	*	*	*	*	*	*	*	*	*
43.7	10	*	*	—	*	*	*6	*	*	*	*
44	318	108	211	15	102	106	96	59	60	128	72
44.1	29	11	19	*	*	9	14	*	*	20	*
44.13	14	*	*9	*	*	*	*5	*	*	*9	*
44.14	14	*5	*9	*	*	*5	*7	*	*	11	*
44.2	15	*5	9	*	*	*	*6	*	*	*7	*
44.22	*7	*	*6	*	*	*	*	*	*	*	*
44.29	*8	*	*	*	*	*	*	*	*	*	*
44.3	123	24	99	*	64	50	*8	29	23	46	25
44.31	80	11	69	—	46	33	*	15	20	31	14
44.32	*6	*	*	*	*	*	*	*	*	*	*
44.39	37	11	26	*	17	16	*	13	*	13	*8
44.4	79	40	38	*	*9	17	52	13	18	22	26
44.41	*7	*	*6	—	*	*	*	*	*	*	*
44.42	11	*	*6	*	*	*	*5	*	*	*	*
44.43	60	33	26	*	*6	12	41	10	13	17	19
44.6	61	23	38	10	18	20	13	11	10	28	13
44.66	45	18	27	*9	12	15	10	*5	*8	22	10
44.69	*9	*	*7	*	*	*	*	*	*	*	*
45	2,274	997	1,276	40	309	628	1,296	485	499	831	459
45.1	1,095	483	611	21	158	294	622	230	242	397	226
45.13	446	208	238	*7	58	114	267	101	107	147	91
45.14	*8	*	*	*	*	*	*	*	*	*	*
45.16	634	269	365	13	97	175	350	125	133	246	131
45.2	618	251	368	*8	72	153	385	144	142	207	124
45.23	326	138	188	*	31	83	211	77	69	115	66
45.24	55	20	36	*	*6	12	38	12	14	19	11
45.25	228	88	139	*5	36	57	130	53	57	71	46
45.3	*9	*	*5	*	*	*	*	*	*	*	*
45.4	137	63	74	*	12	31	95	30	29	55	23
45.42	116	55	62	*	10	27	79	26	24	47	18
45.43	17	*7	10	—	*	*	14	*	*	*6	*
45.6	76	36	39	*6	11	31	28	13	14	37	11
45.62	73	35	38	*5	10	29	28	13	14	35	11
45.7	254	122	131	*	36	88	128	50	53	99	52
45.72	14	*	9	*	*6	*	*	*	*	*	*
45.73	100	46	54	*	*7	34	58	20	21	37	22
45.74	*8	*	*	*	*	*	*5	*	*	*	*
45.75	32	17	15	*	*	12	16	*7	*7	12	*6
45.76	76	37	39	*	12	33	30	15	15	34	12
45.79	23	14	10	*	*5	*	13	*	*6	*7	*7
45.8	9	*	*7	*	*	*	*	*	*	*	*
45.9	69	32	37	*	15	23	29	13	13	27	16

See footnotes at end of table.

Table 48. Number of all-listed procedures for discharges from short-stay hospitals, by ICD-9-CM code, sex, age, and geographic region: United States, 2003—Con.

[Discharges of inpatients from non-Federal hospitals. Excludes newborn infants. Code numbers are from the *International Classification of Diseases, 9th Revision, Clinical Modification* (ICD-9-CM). Totals include data for categories not listed in table: see "Methods" section]

ICD-9-CM code	Total	Sex		Age				Region			
		Male	Female	Under 15 years	15-44 years	45-64 years	65 years and over	North-east	Midwest	South	West
Number of procedures in thousands											
45.91	15	*6	9	*	*	*5	*5	*	*	*6	*
45.93	32	14	18	*	*6	13	13	*	*7	13	*8
45.94	18	10	*8	*	*	*	9	*	*	*7	*6
46	209	103	107	14	40	68	88	43	46	76	44
46.0	15	*7	*8	*	*	*	*9	*	*	*	*
46.01	*7	*	*	*	*	*	*	*	*	*	*
46.03	*8	*	*	*	*	*	*5	*	*	*	*
46.1	45	22	22	*	*7	17	19	*8	9	17	10
46.10	20	10	11	*	*	*8	*9	*	*	*7	*6
46.11	12	*7	*	*	*	*7	*	*	*	*6	*
46.13	11	*	*6	*	*	*	*7	*	*	*	*
46.2	16	*7	*9	*	*	*6	*	*	*	*6	*
46.20	*7	*	*	*	*	*	*	*	*	*	*
46.23	*7	*	*	*	*	*	*	*	*	*	*
46.3	29	14	15	*	*	12	15	*7	*7	10	*6
46.32	*6	*	*	*	*	*	*	*	*	*	*
46.39	23	11	12	*	*	*9	12	*6	*5	*8	*
46.4	15	*7	*8	*	*	*6	*7	*	*	*	*
46.41	*5	*	*	*	*	*	*	*	*	*	*
46.42	*5	*	*	—	*	*	*	*	*	*	*
46.5	41	24	17	*	*9	13	17	*6	*9	19	*8
46.51	11	*8	*	*	*	*	*	*	*	*5	*
46.52	30	17	13	*	*6	9	13	*	*6	14	*7
46.7	33	14	19	*	12	*9	10	*9	*8	9	*7
46.73	13	*5	*8	*	*5	*	*	*	*	*	*
46.79	*8	*	*	*	*	*	*	*	*	*	*
46.8	13	*	*8	*	*	*	*6	*	*	*6	*
46.85	*7	*	*	—	*	*	*	*	*	*	*
47	378	190	188	78	196	79	25	75	87	115	102
47.0	331	174	157	73	175	64	19	65	77	97	93
47.01	133	66	67	25	76	26	*6	21	31	39	43
47.09	198	108	90	48	99	38	12	44	46	58	50
47.1	45	15	31	*	21	14	*6	10	10	17	*9
47.11	*5	*	*	*	*	*	*	*	*	*	*
47.19	40	13	27	*	18	14	*5	9	*9	16	*7
48	159	79	80	9	30	50	70	32	37	61	29
48.2	60	29	31	*	13	13	29	13	17	20	10
48.23	20	9	11	*	*	*5	9	*	*	*9	*
48.24	37	18	19	*	*8	*7	19	*9	11	11	*7
48.3	28	16	12	—	*	12	13	*6	*6	12	*
48.36	22	13	9	—	*	10	9	*	*5	*9	*
48.4	*6	*	*	*	*	*	*	*	*	*	*
48.5	11	*	*6	—	*	*	*6	*	*	*6	*
48.6	30	14	16	*	*	9	17	*6	*7	10	*6
48.63	18	*9	*9	—	*	*7	9	*	*	*5	*
48.69	*9	*	*5	*	*	*	*	*	*	*	*
48.7	*7	*	*	*	*	*	*	*	*	*	*
48.8	17	10	*7	*	*6	*7	*	*	*	*8	*
48.81	16	10	*6	*	*6	*6	*	*	*	*8	*
49	40	23	17	*	13	14	11	9	*7	15	9
49.0	*8	*	*	*	*	*	*	*	*	*	*
49.01	*6	*	*	*	*	*	*	*	*	*	*
49.4	16	10	*5	—	*5	*5	*5	*	*	*6	*
49.46	12	*8	*	—	*	*	*	*	*	*5	*
50	123	59	64	*	28	54	37	23	21	54	24
50.1	89	40	49	*	20	39	27	18	16	38	18
50.11	58	26	32	*	13	24	19	11	11	24	12
50.12	31	14	17	*	*7	15	*8	*7	*	14	*6
50.2	11	*5	*6	*	*	*	*	*	*	*6	*
50.22	*5	*	*	—	*	*	*	*	*	*	*

See footnotes at end of table.

Table 48. Number of all-listed procedures for discharges from short-stay hospitals, by ICD-9-CM code, sex, age, and geographic region: United States, 2003—Con.[Discharges of inpatients from non-Federal hospitals. Excludes newborn infants. Code numbers are from the *International Classification of Diseases, 9th Revision, Clinical Modification* (ICD-9-CM). Totals include data for categories not listed in table: see "Methods" section]

ICD-9-CM code	Total	Sex		Age				Region			
		Male	Female	Under 15 years	15-44 years	45-64 years	65 years and over	North-east	Midwest	South	West
Number of procedures in thousands											
50.29	*6	*	*	*	*	*	*	*	*	*	*
50.9	*9	*	*	—	*	*	*	*	*	*	*
50.91	*7	*	*	—	*	*	*	*	*	*	*
51	721	263	458	*6	204	217	294	130	144	280	167
51.0	*7	*	*	*	*	*	*	*	*	*	*
51.1	63	20	43	*	17	22	24	12	11	25	15
51.10	50	15	35	*	13	18	18	10	*9	18	13
51.11	*6	*	*	—	*	*	*	*	*	*	*
51.14	*5	*	*	—	*	*	*	*	*	*	*
51.2	429	153	276	*	135	137	154	80	86	172	92
51.22	112	53	59	*	19	41	51	21	26	43	23
51.23	316	100	216	*	116	95	102	59	60	128	69
51.3	10	*5	*	*	*	*	*	*	*	*5	*
51.36	*5	*	*	*	*	*	*	*	*	*	*
51.4	12	*	*8	*	*	*	*7	*	*	*	*
51.41	*7	*	*5	*	*	*	*	*	*	*	*
51.5	*8	*	*5	*	*	*	*	*	*	*	*
51.51	*6	*	*	*	*	*	*	*	*	*	*
51.8	179	70	109	*	46	42	91	29	35	65	50
51.85	91	34	57	*	29	20	42	12	21	34	24
51.87	32	13	18	—	*	*7	19	*7	*7	10	*8
51.88	50	21	30	*	11	13	26	9	*7	18	16
51.9	10	*	*5	*	*	*	*5	*	*	*	*
51.98	*9	*	*	—	*	*	*	*	*	*	*
52	45	17	28	*	11	18	16	10	*8	19	*8
52.1	13	*	*8	—	*	*	*8	*	*	*5	*
52.11	*7	*	*	—	*	*	*	*	*	*	*
52.7	*5	*	*	—	*	*	*	*	*	*	*
52.9	13	*	10	*	*	*6	*	*	*	*6	*
52.93	*8	*	*7	*	*	*	*	*	*	*	*
53	265	114	151	12	50	98	104	59	52	98	55
53.0	42	35	*7	*	*	13	23	11	*7	15	9
53.00	*6	*	*	*	*	*	*	*	*	*	*
53.02	*5	*	*	*	*	*	*	*	*	*	*
53.03	*7	*7	*	—	*	*	*	*	*	*	*
53.04	11	*9	*	—	*	*	*6	*	*	*	*
53.05	10	9	*	—	*	*	*6	*	*	*6	*
53.1	11	10	*	*	*	*	*5	*	*	*	*
53.4	52	22	30	*	12	19	19	13	11	18	10
53.41	*9	*	*7	*	*	*	*	*	*	*	*
53.49	43	20	23	*	10	15	16	11	*8	15	*8
53.5	42	12	30	*	12	17	12	*7	*8	20	*7
53.51	24	*5	19	*	*7	9	*8	*	*	12	*
53.59	18	*6	12	*	*5	*8	*	*	*	*8	*
53.6	94	28	66	*	19	42	32	18	21	34	20
53.61	70	22	48	*	14	31	25	14	15	25	16
53.69	23	*6	18	*	*	11	*7	*	*6	9	*
53.7	13	*	9	*	*	*5	*6	*	*	*	*
54	831	272	560	27	287	294	223	164	169	325	173
54.0	21	9	11	*	*6	*9	*	*	*	13	*
54.1	46	22	24	*	16	13	15	*8	11	16	10
54.11	22	10	12	*	*7	*6	*8	*	*6	*7	*5
54.12	*9	*	*	*	*	*	*	*	*	*	*
54.19	15	*8	*8	*	*6	*	*	*	*	*7	*
54.2	119	33	86	*	50	41	27	27	29	38	25
54.21	68	20	48	*	38	20	*9	16	19	20	14
54.23	21	*	17	*	*	11	*7	*	*5	*6	*6
54.24	10	*	*6	*	*	*	*5	*	*	*	*
54.25	18	*	14	*	*7	*6	*5	*	*	*8	*
54.3	16	*	12	*	*	*7	*5	*	*	*6	*

See footnotes at end of table.

Table 48. Number of all-listed procedures for discharges from short-stay hospitals, by ICD-9-CM code, sex, age, and geographic region: United States, 2003—Con.

[Discharges of inpatients from non-Federal hospitals. Excludes newborn infants. Code numbers are from the *International Classification of Diseases, 9th Revision, Clinical Modification* (ICD-9-CM). Totals include data for categories not listed in table: see "Methods" section]

ICD-9-CM code	Total	Sex		Age				Region			
		Male	Female	Under 15 years	15-44 years	45-64 years	65 years and over	North-east	Midwest	South	West
Number of procedures in thousands											
54.4	65	13	53	*	19	24	20	13	13	24	15
54.5	326	60	266	*	139	100	83	59	65	144	59
54.51	50	11	39	*	20	16	12	12	*7	21	9
54.59	276	49	227	*	119	84	70	46	58	123	49
54.6	12	*7	*	*	*	*	*	*	*	*	*
54.61	*5	*	*	*	*	*	*	*	*	*	*
54.7	*8	*	*	*	*	*	*	*	*	*	*
54.9	218	120	98	12	47	96	64	47	41	76	54
54.91	172	96	76	*	34	81	54	38	31	60	43
54.93	*8	*5	*	*	*	*	*	*	*	*	*
54.95	11	*6	*6	*	*	*	*	*	*	*	*
54.98	21	11	10	*	*5	*8	*6	*	*6	*7	*
55-59	1,014	483	531	34	235	328	416	224	200	374	216
55	169	91	79	10	48	67	44	35	30	76	29
55.0	43	22	21	*	12	19	11	*8	*8	19	*8
55.03	27	15	13	*	*7	12	*8	*6	*6	11	*
55.04	*8	*	*	*	*	*	*	*	*	*	*
55.2	30	17	13	*	11	10	*7	*5	*	14	*6
55.23	26	15	11	*	9	*8	*6	*	*	13	*6
55.4	*9	*6	*	*	*	*	*	*	*	*	*
55.5	49	25	25	*	12	18	16	11	11	19	*8
55.51	46	22	23	*	12	17	15	11	10	17	*8
55.6	16	10	*6	*	*6	*6	*	*	*	9	*
55.69	15	10	*6	*	*5	*6	*	*	*	9	*
55.8	*7	*	*	*	*	*	*	*	*	*	*
55.87	*5	*	*	*	*	*	—	*	*	*	*
55.9	10	*5	*	*	*	*5	*	*	*	*	*
55.93	*8	*	*	*	*	*	*	*	*	*	*
56	105	53	53	10	33	35	26	23	25	41	16
56.0	51	28	23	*	21	18	12	10	14	20	*6
56.3	25	11	14	*	*9	9	*7	*6	*	10	*
56.31	23	9	14	*	*9	*9	*6	*6	*	9	*
56.5	*6	*	*	—	*	*	*	*	*	*	*
56.51	*6	*	*	—	*	*	*	*	*	*	*
56.7	14	*5	*9	*8	*	*	*	*	*	*	*
56.74	12	*	*8	*8	*	*	*	*	*	*	*
57	403	223	180	*8	62	96	237	101	75	124	102
57.0	29	26	*	*	*	*5	22	*8	*7	*7	*7
57.1	31	16	15	*	*5	*7	18	*	*6	10	10
57.17	12	*6	*6	*	*	*	*7	*	*	*	*
57.18	14	*7	*7	*	*	*	*8	*	*	*5	*
57.3	164	85	80	*	32	47	82	39	35	57	34
57.32	146	73	74	*	32	39	72	36	32	50	29
57.33	16	10	*5	*	*	*6	9	*	*	*6	*
57.4	42	33	10	*	*	*6	36	10	*8	15	9
57.49	42	33	10	*	*	*6	36	10	*8	15	9
57.7	*7	*	*	—	*	*	*	*	*	*	*
57.71	*6	*	*	—	*	*	*	*	*	*	*
57.8	22	*	17	*	*7	*8	*6	*	*	*8	*7
57.81	11	*	10	*	*	*5	*	*	*	*	*
57.9	98	48	50	*	13	17	67	34	12	22	31
57.94	85	38	48	*	11	15	58	29	*8	19	29
58	49	39	10	*	*7	13	26	*9	12	17	11
58.3	*5	*	*	*	*	*	*	*	*	*	*
58.5	*8	*8	*	—	*	*	*6	*	*	*	*
58.6	26	21	*5	*	*	*7	15	*	*7	11	*
59	288	78	210	*	85	117	82	55	58	116	59
59.5	32	*	32	*	12	17	*	*	*6	18	*6
59.7	78	*	78	*	18	34	25	*9	16	32	20
59.79	75	*	75	*	17	34	23	*8	16	32	19

See footnotes at end of table.

Table 48. Number of all-listed procedures for discharges from short-stay hospitals, by ICD-9-CM code, sex, age, and geographic region: United States, 2003—Con.[Discharges of inpatients from non-Federal hospitals. Excludes newborn infants. Code numbers are from the *International Classification of Diseases, 9th Revision, Clinical Modification* (ICD-9-CM). Totals include data for categories not listed in table: see "Methods" section]

ICD-9-CM code	Total	Sex		Age				Region			
		Male	Female	Under 15 years	15-44 years	45-64 years	65 years and over	North-east	Midwest	South	West
Number of procedures in thousands											
59.8	157	74	83	*	48	58	49	40	33	59	25
59.9	*5	*	*	—	*	*	*	*	*	*	*
60-64	249	249	—	24	11	68	146	45	60	91	52
60	182	182	—	—	*	54	125	34	42	65	42
60.1	9	9	—	—	*	*	*7	*	*	*	*
60.11	*9	*9	—	—	*	*	*7	*	*	*	*
60.2	107	107	—	—	*	21	85	21	24	41	21
60.29	106	106	—	—	*	20	85	21	23	41	21
60.5	53	53	—	—	*	29	23	*9	15	17	12
61	13	13	—	*	*	*6	*	*	*	*6	*
61.0	*7	*7	—	*	*	*	*	*	*	*	*
62	*8	*8	—	*	*	*	*	*	*	*	*
64	43	43	—	19	*	*5	16	*6	13	18	*6
64.0	23	23	—	18	*	*	*	*	*8	9	*
64.9	15	15	—	*	*	*	9	*	*	*7	*
64.97	*6	*6	—	—	*	*	*	*	*	*	*
65-71	2,052	—	2,052	*9	1,228	608	206	309	430	866	446
65	548	—	548	*	274	217	55	86	127	221	114
65.0	*6	—	*6	*	*	*	—	*	*	*	*
65.1	*5	—	*5	—	*	*	*	*	*	*	*
65.2	43	—	43	*	39	*	*	10	*8	15	9
65.25	*8	—	*8	*	*7	*	*	*	*	*	*
65.29	34	—	34	*	30	*	*	*8	*6	12	*7
65.3	15	—	15	*	10	*	*	*	*	*6	*
65.39	12	—	12	*	*8	*	*	*	*	*5	*
65.4	85	—	85	*	58	20	*6	13	20	31	21
65.41	15	—	15	*	11	*	*	*	*	*6	*
65.49	70	—	70	*	46	18	*5	12	16	25	18
65.5	*9	—	*9	—	*	*	*	*	*	*	*
65.51	*5	—	*5	—	*	*	*	*	*	*	*
65.6	355	—	355	—	132	180	43	52	85	149	69
65.61	302	—	302	—	104	160	38	42	72	129	59
65.62	12	—	12	—	*9	*	*	*	*	*	*
65.63	39	—	39	—	18	17	*	*6	9	17	*8
65.8	19	—	19	—	14	*	*	*	*	*5	*
65.89	14	—	14	—	11	*	*	*	*	*	*
65.9	10	—	10	*	*7	*	*	*	*	*	*
65.91	9	—	9	—	*7	*	*	*	*	*	*
66	424	—	424	*	416	*6	*	49	70	209	95
66.0	*7	—	*7	*	*7	*	—	*	*	*	*
66.2	*8	—	*8	—	*8	*	—	*	*	*	*
66.3	348	—	348	—	347	*	—	37	55	175	81
66.32	243	—	243	—	243	*	—	23	31	130	60
66.39	103	—	103	—	102	*	—	13	23	45	21
66.4	10	—	10	*	*8	*	*	*	*	*	*
66.5	12	—	12	—	*9	*	*	*	*	*6	*
66.51	11	—	11	—	*8	*	*	*	*	*6	*
66.6	29	—	29	*	28	*	*	*	*6	13	*6
66.61	*7	—	*7	*	*6	*	*	*	*	*	*
66.62	16	—	16	—	16	—	—	*	*	*8	*
67	22	—	22	—	15	*	*	*6	*	9	*
67.5	*8	—	*8	—	*8	—	—	*	*	*	*
67.59	*8	—	*8	—	*8	—	—	*	*	*	*
68	679	—	679	*	369	255	55	112	157	270	139
68.1	16	—	16	—	*9	*	*	*	*	*	*5
68.12	*6	—	*6	—	*	*	*	*	*	*	*
68.16	*6	—	*6	—	*	*	*	*	*	*	*
68.2	47	—	47	—	39	*7	*	11	*6	19	11
68.29	44	—	44	—	38	*6	*	10	*5	18	10

See footnotes at end of table.

Table 48. Number of all-listed procedures for discharges from short-stay hospitals, by ICD-9-CM code, sex, age, and geographic region: United States, 2003—Con.[Discharges of inpatients from non-Federal hospitals. Excludes newborn infants. Code numbers are from the *International Classification of Diseases, 9th Revision, Clinical Modification* (ICD-9-CM). Totals include data for categories not listed in table: see "Methods" section]

ICD-9-CM code	Total	Sex		Age				Region			
		Male	Female	Under 15 years	15-44 years	45-64 years	65 years and over	North-east	Midwest	South	West
Number of procedures in thousands											
68.3	32	—	32	—	19	13	*	*8	*	11	*9
68.4	380	—	380	—	196	153	31	58	93	165	64
68.5	195	—	195	—	103	77	16	28	52	68	48
68.51	63	—	63	—	40	21	*	*8	18	27	10
68.59	132	—	132	—	63	55	14	20	34	41	37
68.6	*7	—	*7	—	*	*	*	*	*	*	*
69	98	—	98	*	80	11	*6	18	19	40	22
69.0	52	—	52	—	39	*8	*	10	11	19	12
69.02	26	—	26	—	25	*	—	*	*5	10	*7
69.09	25	—	25	—	12	*8	*	*6	*	9	*
69.1	*6	—	*6	*	*	*	—	*	*	*	*
69.19	*6	—	*6	*	*	*	—	*	*	*	*
69.5	21	—	21	—	20	*	*	*	*	10	*
69.52	15	—	15	—	15	*	—	*	*	*7	*
69.9	14	—	14	—	13	*	*	*	*	*9	*
69.96	11	—	11	—	11	—	—	*	*	*7	*
70	251	—	251	*	61	109	77	31	48	107	65
70.3	10	—	10	*	*8	*	*	*	*	*	*
70.33	*6	—	*6	*	*	*	*	*	*	*	*
70.5	137	—	137	—	27	66	45	16	27	57	37
70.50	71	—	71	—	10	36	25	*7	12	34	17
70.51	34	—	34	—	*9	15	10	*	*8	9	12
70.52	33	—	33	—	*8	14	10	*	*8	14	*8
70.7	46	—	46	*	*8	21	15	*6	*6	20	15
70.77	36	—	36	—	*	19	13	*	*	17	11
70.9	41	—	41	—	11	20	11	*	*8	18	11
70.92	41	—	41	—	11	19	11	*	*8	18	10
71	31	—	31	*	13	*8	*8	*8	*7	10	*6
71.3	*7	—	*7	—	*6	*	*	*	*	*	*
71.7	10	—	10	*	*	*	*	*	*	*	*
71.79	*6	—	*6	*	*	*	*	*	*	*	*
72-75	6,689	—	6,689	*8	6,671	11	—	1,057	1,434	2,483	1,715
72	329	—	329	*	327	*	—	34	58	143	94
72.0	25	—	25	—	25	—	—	*	*	15	*
72.1	43	—	43	—	43	—	—	*	*7	27	*
72.2	*8	—	*8	—	*8	—	—	*	*	*7	*
72.21	*5	—	*5	—	*5	—	—	*	*	*	*
72.5	*5	—	*5	—	*5	—	—	*	*	*	*
72.7	243	—	243	*	242	*	—	25	44	91	83
72.71	116	—	116	*	116	*	—	15	23	42	37
72.79	127	—	127	*	126	*	—	11	21	49	46
73	2,973	—	2,973	*	2,967	*	—	452	661	1,136	725
73.0	884	—	884	*	881	*	—	123	242	294	224
73.01	143	—	143	—	143	*	—	17	44	42	40
73.09	741	—	741	*	738	*	—	106	198	253	184
73.1	11	—	11	—	11	—	—	*	*	*	*
73.4	541	—	541	*	541	*	—	83	114	189	155
73.5	977	—	977	*	975	*	—	157	189	408	223
73.51	*9	—	*9	—	*9	—	—	*	*	*	*
73.59	968	—	968	*	966	*	—	157	186	404	221
73.6	551	—	551	*	551	*	—	84	111	237	119
74	1,132	—	1,132	*	1,126	*	—	171	202	493	265
74.0	17	—	17	—	17	—	—	*	*	*9	*
74.1	1,101	—	1,101	*	1,096	*	—	168	195	479	259
74.9	11	—	11	—	11	—	—	*	*	*	*
74.99	11	—	11	—	11	—	—	*	*	*	*
75	2,256	—	2,256	*	2,250	*	—	401	513	711	632
75.1	12	—	12	—	12	—	—	*	*	*	*6
75.3	967	—	967	*	964	*	—	194	249	246	278
75.32	188	—	188	*	188	*	—	32	62	49	46

See footnotes at end of table.

Table 48. Number of all-listed procedures for discharges from short-stay hospitals, by ICD-9-CM code, sex, age, and geographic region: United States, 2003—Con.

[Discharges of inpatients from non-Federal hospitals. Excludes newborn infants. Code numbers are from the *International Classification of Diseases, 9th Revision, Clinical Modification* (ICD-9-CM). Totals include data for categories not listed in table: see "Methods" section]

ICD-9-CM code	Total	Sex		Age				Region			
		Male	Female	Under 15 years	15-44 years	45-64 years	65 years and over	North-east	Midwest	South	West
Number of procedures in thousands											
75.34	641	—	641	*	639	*	—	144	153	164	180
75.35	88	—	88	—	88	*	—	14	27	16	32
75.37	48	—	48	*	48	*	—	*8	*8	17	20
75.4	44	—	44	—	44	*	—	*6	11	11	16
75.5	*7	—	*7	—	*7	—	—	*	*	*	*
75.6	1,191	—	1,191	*	1,188	*	—	192	244	430	326
75.61	31	—	31	—	31	—	—	*	*5	15	*7
75.62	101	—	101	*	101	*	—	15	19	44	23
75.69	1,059	—	1,059	*	1,056	*	—	173	220	371	295
75.7	29	—	29	—	29	—	—	*7	*	14	*
76-84	3,737	1,838	1,899	190	923	1,192	1,431	710	908	1,295	825
76	82	55	26	*	57	17	*	13	13	33	22
76.6	17	*5	12	*	14	*	*	*	*	9	*
76.65	*5	*	*	*	*	*	—	*	*	*	*
76.7	42	36	*6	*	30	*9	*	*7	10	12	13
76.72	*6	*	*	*	*	*	*	*	*	*	*
76.74	*6	*	*	—	*	*	*	—	*	*	*
76.75	*8	*8	*	*	*5	*	*	*	*	*	*
76.76	15	12	*	*	11	*	*	*	*	*5	*
76.79	*5	*	*	*	*	*	*	*	*	*	*
76.9	13	*7	*6	*	*9	*	*	*	*	*7	*
77	251	126	125	23	75	87	67	53	59	83	56
77.3	18	*8	10	*8	*6	*	*	*5	*	*	*
77.35	*5	*	*	*	*	*	*	*	*	*	*
77.37	*6	*	*	*	*	*	*	*	*	*	*
77.4	26	13	13	*	*	*6	14	*	*6	10	*5
77.49	17	*9	*8	*	*	*	10	*	*	*7	*
77.5	*8	*	*7	*	*	*	*	*	*	*	*
77.6	52	34	17	*	15	18	15	12	14	18	*8
77.65	*6	*	*	*	*	*	*	*	*	*	*
77.67	13	10	*	*	*	*	*	*	*	*	*
77.68	*7	*6	*	*	*	*	*	*	*	*	*
77.69	14	*8	*6	*	*	*6	*	*	*	*7	*
77.7	91	41	50	*	34	37	16	16	22	29	24
77.79	85	39	46	*	32	36	14	14	19	28	24
77.8	44	22	22	*	11	18	15	10	*9	16	9
77.81	11	*6	*5	*	*	*6	*	*	*	*	*
77.88	*7	*	*	*	*	*	*	*	*	*	*
77.89	16	9	*6	*	*6	*5	*	*	*	*7	*
77.9	*5	*	*	*	*	*	*	*	*	*	*
78	268	123	145	28	73	72	95	51	60	92	65
78.0	41	18	23	*	13	12	13	*8	13	12	*7
78.05	12	*	9	*	*	*	*7	*	*	*	*
78.07	10	*5	*5	*	*	*5	*	*	*	*	*
78.09	*9	*	*	*	*	*	*	*	*	*	*
78.1	39	24	15	*5	18	*9	*8	*7	*8	16	9
78.13	12	*6	*7	*	*	*	*	*	*	*	*
78.17	15	11	*	*	*7	*	*	*	*	*6	*
78.4	33	10	22	*	*	*	22	*6	*5	13	*8
78.49	25	*6	19	*	*	*	21	*6	*	*8	*7
78.5	58	27	31	*8	12	12	26	14	13	19	13
78.55	38	15	23	*5	*	*5	24	9	*8	13	*8
78.57	9	*6	*	*	*6	*	*	*	*	*	*
78.59	*6	*	*	*	*	*	*	*	*	*	*
78.6	85	36	49	*	25	31	25	14	18	29	24
78.62	*5	*	*	*	*	*	*	*	*	*	*
78.65	23	*7	16	*	*	*	14	*	*7	*7	*5
78.67	16	9	*7	*	*6	*7	*	*	*	*	*5
78.69	28	10	18	*	9	13	*	*	*	12	*7
78.9	*6	*	*	*	*	*	*	*	*	*	*

See footnotes at end of table.

Table 48. Number of all-listed procedures for discharges from short-stay hospitals, by ICD-9-CM code, sex, age, and geographic region: United States, 2003—Con.

[Discharges of inpatients from non-Federal hospitals. Excludes newborn infants. Code numbers are from the *International Classification of Diseases, 9th Revision, Clinical Modification* (ICD-9-CM). Totals include data for categories not listed in table: see "Methods" section]

ICD-9-CM code	Total	Sex		Age				Region			
		Male	Female	Under 15 years	15-44 years	45-64 years	65 years and over	North-east	Midwest	South	West
Number of procedures in thousands											
79	717	366	350	73	217	137	290	146	177	235	159
79.0	73	38	35	17	21	13	23	17	16	25	15
79.01	*5	*	*	*	*	*	*	*	*	*	*
79.02	20	9	11	*	*5	*	*8	*	*	*7	*
79.05	10	*6	*	*6	*	*	*	*	*	*	*
79.06	26	14	12	*6	*8	*	*7	*6	*5	9	*5
79.1	95	43	52	16	21	15	43	18	23	33	21
79.11	12	*5	*7	10	*	*	*	*	*	*	*5
79.12	13	*5	*8	*	*	*	*	*	*	*6	*
79.15	48	18	29	*	*7	*	33	10	14	16	*9
79.16	13	*7	*6	*	*6	*	*	*	*	*5	*
79.2	*8	*6	*	*	*	*	*	*	*	*	*
79.3	424	207	217	24	124	88	187	87	107	132	98
79.31	33	16	16	*6	*8	*8	11	*6	*7	10	10
79.32	41	22	20	*6	16	*8	12	*6	11	12	12
79.34	*6	*5	*	*	*	*	*	*	*	*	*
79.35	163	57	105	*	16	13	130	34	46	52	31
79.36	146	78	68	*7	63	45	31	33	34	47	33
79.37	16	14	*	—	12	*	*	*	*	*	*
79.39	13	*9	*	*	*	*6	*	*	*	*	*
79.6	69	51	18	9	37	12	10	13	14	26	16
79.61	*5	*	*	*	*	*	*	*	*	*	*
79.62	14	9	*5	*	*5	*	*	*	*	*	*5
79.64	*8	*8	*	*	*	*	*	*	*	*	*
79.65	*6	*	*	*	*	*	*	*	*	*	*
79.66	28	20	*8	*	17	*	*	*6	*	11	*6
79.67	*5	*	*	*	*	*	*	*	*	*	*
79.7	37	16	21	*	9	*7	20	*6	13	14	*
79.71	*7	*	*	—	*	*	*	*	*	*	*
79.75	25	*9	16	*	*5	*	16	*	10	*9	*
79.8	*7	*	*	*	*	*	*	*	*	*	*
80	507	276	231	10	172	209	117	73	117	197	120
80.0	14	*8	*6	—	*	*	9	*	*	*	*
80.05	*7	*	*	—	*	*	*	*	*	*	*
80.06	*7	*	*	—	*	*	*	*	*	*	*
80.1	33	19	15	*	10	11	10	*	*8	11	9
80.15	*7	*	*	*	*	*	*	*	*	*	*
80.16	15	*9	*6	*	*	*	*	*	*	*6	*
80.2	36	18	18	*	11	9	15	*5	9	16	*5
80.21	*8	*	*	*	*	*	*	*	*	*	*
80.26	27	13	14	*	*7	*8	12	*	*5	15	*
80.3	*6	*	*	*	*	*	*	*	*	*	*
80.4	19	*8	11	*	*	*7	*5	*	*	*7	*7
80.46	*9	*	*5	*	*	*	*	*	*	*	*
80.5	319	175	144	*	126	142	50	43	71	127	78
80.51	317	173	143	*	124	141	50	43	71	125	77
80.6	17	*7	9	—	*8	*	*	*	*	*8	*
80.7	19	*9	10	*	*	9	*8	*	*6	*7	*
80.76	16	*8	*8	—	*	*7	*7	*	*5	*6	*
80.8	42	27	15	*	10	17	13	*9	10	13	9
80.81	*9	*	*	—	*	*	*	*	*	*	*
80.86	20	14	*7	*	*	*8	*8	*	*5	*8	*
81	1,371	577	794	20	189	479	683	261	360	463	287
81.0	305	151	154	10	102	134	59	47	66	113	79
81.02	113	64	50	*	38	60	15	16	23	48	26
81.03	15	11	*	*	*	*8	*	*	*	*6	*
81.04	*7	*	*	*	*	*	*	*	*	*	*
81.05	17	*7	9	*6	*8	*	*	*	*	*	*6
81.06	29	13	16	*	16	10	*	*	*5	12	*6
81.07	19	*7	11	—	*	*9	*5	*	*6	9	*
81.08	102	46	57	*	28	43	30	16	23	30	33

See footnotes at end of table.

Table 48. Number of all-listed procedures for discharges from short-stay hospitals, by ICD-9-CM code, sex, age, and geographic region: United States, 2003—Con.[Discharges of inpatients from non-Federal hospitals. Excludes newborn infants. Code numbers are from the *International Classification of Diseases, 9th Revision, Clinical Modification* (ICD-9-CM). Totals include data for categories not listed in table: see "Methods" section]

ICD-9-CM code	Total	Sex		Age				Region			
		Male	Female	Under 15 years	15-44 years	45-64 years	65 years and over	North-east	Midwest	South	West
Number of procedures in thousands											
81.1	17	*7	9	*	*	*8	*	*	*	*5	*
81.2	*5	*	*	*	*	*	*	*	*	*	*
81.3	20	*8	12	*	*6	10	*	*	*	*8	*
81.32	*5	*	*	—	*	*	*	*	*	*	*
81.38	*9	*	*6	*	*	*	*	*	*	*	*
81.4	32	17	15	*	21	*6	*	*6	*5	11	9
81.45	*9	*	*	*	*8	*	*	*	*	*	*
81.47	14	*8	*7	*	*9	*	*	*	*	*7	*
81.5	816	306	510	*	29	262	525	162	235	277	143
81.51	220	99	121	*	16	75	129	47	66	68	38
81.52	108	31	77	*	*	*5	101	16	27	41	24
81.53	36	12	24	—	*	10	22	*8	9	13	*6
81.54	418	151	268	—	*7	157	255	85	119	145	69
81.55	33	13	20	—	*	14	18	*6	13	*9	*5
81.6	20	9	10	*	*	10	*	*	*	*	12
81.61	20	9	10	*	*	10	*	*	*	*	12
81.8	51	22	29	*	9	19	23	11	13	15	12
81.80	10	*	*6	—	*	*	*7	*	*	*	*
81.81	14	*5	*8	—	*	*	*9	*	*	*	*
81.83	20	9	10	*	*	9	*6	*	*7	*6	*
81.9	102	52	50	*6	10	27	59	26	29	25	22
81.91	66	38	28	*	*6	19	37	18	15	16	17
81.92	30	11	19	*	*	*8	20	*7	12	*7	*
82	27	21	*6	*	14	*9	*	*8	*	9	*5
82.0	*8	*5	*	*	*	*	*	*	*	*	*
82.4	11	10	*	*	*6	*	*	*	*	*	*
82.45	*6	*6	*	*	*	*	*	*	*	*	*
83	255	144	111	26	71	82	76	61	59	77	57
83.0	27	16	12	*	9	*8	*7	*	9	*7	*6
83.09	18	11	*7	*	*6	*	*5	*	*5	*5	*
83.1	25	18	*7	*7	11	*	*	*5	*	*7	10
83.14	14	12	*	*	*9	*	*	*	*	*	*6
83.2	15	*9	*6	*	*	*	*6	*	*	*6	*
83.21	15	*9	*6	*	*	*	*6	*	*	*6	*
83.3	27	13	14	*	*	*8	12	*6	*	12	*
83.39	23	11	12	*	*	*7	10	*	*	12	*
83.4	38	25	13	*	15	13	*8	*7	9	13	*9
83.45	22	15	*7	*	*8	*9	*	*	*6	*9	*
83.49	*6	*	*	*	*	*	*	*	*	*	*
83.5	*7	*5	*	*	*	*	*	*	*	*	*
83.6	62	30	32	*	15	23	23	15	17	19	12
83.63	35	13	22	—	*	14	17	*9	10	10	*6
83.64	13	*9	*	*	*6	*	*	*	*	*	*
83.65	11	*6	*5	*	*5	*	*	*	*	*	*
83.7	10	*	*5	*	*	*	*	*	*	*	*
83.75	*5	*	*	*	*	*	*	*	*	*	*
83.8	33	18	15	*6	*8	13	*7	11	*6	*7	*8
83.82	*8	*6	*	*	*	*	*	*	*	*	*
83.85	11	*6	*5	*	*	*	*	*	*	*	*
83.88	10	*6	*	*	*	*	*	*	*	*	*
83.9	11	*7	*	*	*	*5	*	*5	*	*	*
83.95	*7	*	*	*	*	*	*	*	*	*	*
84	259	148	110	*	55	102	97	44	57	105	53
84.0	*9	*6	*	*	*	*	*	*	*	*	*
84.01	*8	*6	*	*	*	*	*	*	*	*	*
84.1	129	77	52	*	12	44	71	25	27	53	23
84.11	52	33	19	*	*6	20	26	9	12	21	9
84.12	10	*6	*	*	*	*	*6	*	*	*	*
84.15	34	20	13	*	*	11	18	*5	*6	16	*6
84.17	29	15	13	*	*	*7	20	*7	*6	11	*5
84.3	17	13	*	*	*	*8	*	*	*	*9	*

See footnotes at end of table.

Table 48. Number of all-listed procedures for discharges from short-stay hospitals, by ICD-9-CM code, sex, age, and geographic region: United States, 2003—Con.

[Discharges of inpatients from non-Federal hospitals. Excludes newborn infants. Code numbers are from the *International Classification of Diseases, 9th Revision, Clinical Modification* (ICD-9-CM). Totals include data for categories not listed in table: see "Methods" section]

ICD-9-CM code	Total	Sex		Age				Region			
		Male	Female	Under 15 years	15-44 years	45-64 years	65 years and over	North-east	Midwest	South	West
Number of procedures in thousands											
84.5	101	51	51	*	33	47	20	13	24	39	26
84.51	88	44	44	*	29	42	17	11	21	34	22
84.52	13	*6	*7	*	*	*5	*	*	*	*	*
85-86	1,403	643	760	126	424	450	402	277	273	598	255
85	188	*	185	*	46	89	52	33	33	84	37
85.1	*9	*	*8	-	*	*	*	*	*	*	*
85.2	23	*	23	-	*	11	9	*6	*	*7	*
85.21	15	*	15	-	*	*8	*	*	*	*	*
85.23	*7	-	*7	-	*	*	*	*	*	*	*
85.3	13	*	12	*	*8	*	*	*	*	*	*
85.32	9	*	9	*	*7	*	*	*	*	*	*
85.4	83	*	82	-	13	36	34	10	16	38	18
85.41	23	-	23	-	*	10	9	*	*	12	*
85.43	50	*	50	-	*7	20	23	*6	11	24	*9
85.5	*8	-	*8	-	*	*	*	*	*	*	*
85.7	16	-	16	-	*6	10	*	*	*	*9	*
85.8	12	-	12	*	*	*7	*	*	*	*8	*
85.89	*7	-	*7	-	*	*	*	*	*	*	-
85.9	17	*	17	-	*6	10	*	*	*	9	*
85.95	12	*	12	-	*	*8	*	*	*	*7	*
86	1,216	641	575	126	379	361	350	244	241	514	218
86.0	352	184	167	31	103	129	88	74	67	145	65
86.01	15	10	*5	*	*6	*	*	*	*	*6	*
86.04	167	88	79	14	58	57	39	32	36	68	32
86.05	43	20	23	*	13	13	13	9	*7	19	*7
86.06	*9	*	*	*	*	*	*	*	*	*	*
86.07	85	44	41	9	15	39	21	18	15	39	13
86.09	31	17	14	*	*8	12	*8	*8	*5	10	*8
86.1	28	12	16	*	*6	*8	11	*8	*	12	*5
86.11	28	12	16	*	*6	*8	11	*8	*	12	*5
86.2	413	222	191	24	109	129	151	86	85	168	74
86.22	288	162	126	16	85	96	92	56	58	117	57
86.23	*7	*	*	*	*	*	*	*	*	*	*
86.27	46	21	25	*	*	11	34	15	14	15	*
86.28	66	35	32	*7	19	20	20	12	11	30	13
86.3	67	27	39	11	25	15	15	13	14	33	*7
86.4	10	*5	*	*	*	*	*	*	*	*	*
86.5	152	89	63	10	68	28	47	28	42	45	37
86.59	152	89	63	10	68	28	47	28	42	45	37
86.6	96	57	39	30	29	20	18	13	10	63	10
86.62	*7	*	*	*	*	*	*	*	*	*5	-
86.66	10	*6	*	*	*	*	*	*	*	9	-
86.67	*8	*	*	*	*	*	*	*	*	*7	*
86.69	60	36	24	18	16	14	12	10	*7	34	9
86.7	41	24	17	*7	13	10	11	*6	*7	21	*7
86.72	*5	*	*	*	*	*	*	*	*	*	*
86.74	27	15	12	*	*9	*6	*7	*	*5	14	*
86.8	53	18	36	*8	22	19	*	15	10	20	9
86.83	28	*	25	-	15	12	*	10	*6	*7	*
86.84	12	*6	*5	*6	*	*	*	*	*	*8	*
86.89	10	*7	*	*	*	*	*	*	*	*	*
87-99	13,007	6,292	6,715	949	2,577	3,652	5,830	3,935	2,690	3,791	2,590
87	918	427	491	56	195	244	423	271	199	240	209
87.0	363	170	194	22	59	80	202	156	75	66	67
87.03	359	169	190	21	58	80	200	155	74	64	66
87.2	22	*8	14	*	*8	*7	*6	*	10	*7	*
87.21	11	*	*8	*	*	*	*	*	*	*6	*
87.4	211	104	106	12	38	65	96	52	52	42	65
87.41	136	67	69	*	21	41	69	49	28	28	30
87.44	67	34	33	*7	16	21	23	*	22	13	31

See footnotes at end of table.

Table 48. Number of all-listed procedures for discharges from short-stay hospitals, by ICD-9-CM code, sex, age, and geographic region: United States, 2003—Con.

[Discharges of inpatients from non-Federal hospitals. Excludes newborn infants. Code numbers are from the *International Classification of Diseases, 9th Revision, Clinical Modification* (ICD-9-CM). Totals include data for categories not listed in table: see "Methods" section]

ICD-9-CM code	Total	Sex		Age				Region			
		Male	Female	Under 15 years	15-44 years	45-64 years	65 years and over	North-east	Midwest	South	West
Number of procedures in thousands											
87.49	*7	*	*	*	*	*	*	*	*	*	*
87.5	139	52	87	*	41	38	58	18	26	61	33
87.51	*7	*	*	*	*	*	*	*	*	*	*
87.53	125	47	78	*	40	35	49	16	23	56	31
87.54	*5	*	*	*	*	*	*	*	*	*	*
87.6	30	14	15	*5	*6	*7	12	10	*	*8	9
87.61	*8	*	*	*	*	*	*	*	*	*	*
87.62	11	*5	*5	*	*	*	*	*	*	*	*
87.63	*5	*	*	*	*	*	*	*	*	*	*
87.7	148	77	71	14	42	46	46	33	31	53	31
87.73	15	*	10	*	*	*6	*	*	*	*6	*
87.74	99	55	43	*	28	33	35	24	21	37	17
87.75	*5	*	*	*	*	*	*	*	*	*	*
87.76	9	*5	*	*7	*	*	*	*	*	*	*
87.77	*6	*	*	*	*	*	*	*	*	*	*
87.79	10	*	*5	*	*	*	*	*	*	*	*
88	3,570	1,865	1,705	120	510	1,247	1,693	1,017	819	1,074	660
88.0	272	124	147	13	74	72	113	114	54	54	49
88.01	269	122	146	12	73	72	112	114	53	53	49
88.1	15	*7	*8	*	*	*5	*	*	*	*7	*
88.11	*5	*	*	—	*	*	*	—	—	*	*
88.19	*8	*	*5	*	*	*	*	*	*	*	*
88.2	16	9	*7	*	*7	*	*	*	*7	*	*7
88.3	103	45	58	*9	27	24	43	49	29	13	13
88.38	99	43	56	*8	25	24	43	48	28	12	11
88.4	473	246	227	9	54	151	258	105	100	176	91
88.41	133	69	65	*	23	41	67	38	26	50	19
88.42	121	70	51	*	11	38	68	20	32	45	24
88.43	23	10	13	*	*	*6	10	*5	*	*5	11
88.44	17	*8	9	*	*	*6	9	*	*	9	*
88.45	36	14	22	*	*	12	22	*7	10	15	*5
88.47	27	14	12	*	*	10	12	*8	*	12	*
88.48	86	47	40	*	*	27	55	18	20	29	19
88.49	26	13	13	*	*	11	11	*	*	11	*7
88.5	1,511	874	637	*8	146	643	714	281	390	571	270
88.51	20	*9	11	*	*	*6	10	*5	*5	*6	*
88.53	567	325	242	*	59	246	261	107	151	222	87
88.54	20	10	10	*	*	*7	*9	*6	*5	*8	*
88.55	16	10	*6	*	*	*8	*6	*7	*	*	*
88.56	830	486	344	*	74	348	407	139	212	312	167
88.57	51	30	21	*	*6	26	19	14	14	17	*6
88.6	24	13	11	*	*6	*6	10	*6	*5	*8	*5
88.67	14	*6	*7	*	*5	*	*	*	*	*	*
88.7	866	403	464	51	135	251	429	323	176	188	179
88.71	48	20	28	*	*	13	30	22	11	*5	9
88.72	532	265	267	24	62	168	279	189	99	144	100
88.73	*8	*	*6	*	*	*	*	*	*	*	*
88.74	21	*8	12	*	*	*7	9	*8	*5	*	*
88.75	42	21	21	*8	*7	*8	20	17	*7	*9	10
88.76	109	48	61	11	27	29	43	37	25	*8	40
88.77	68	30	38	*	*8	21	37	34	19	*8	*8
88.78	18	—	18	—	17	*	*	*6	*	*	*
88.79	21	*9	12	*	*8	*	*7	*9	*5	*	*
88.9	290	144	146	26	56	89	119	137	55	57	41
88.91	180	88	92	18	32	53	76	87	34	32	27
88.93	43	21	22	*	12	16	14	20	10	10	*
88.94	17	*9	*9	*	*	*5	*7	9	*	*	*
88.97	42	22	20	*	*7	13	18	18	*7	11	*6
89	741	354	387	54	114	211	361	265	133	142	201
89.0	45	18	27	*	*7	14	20	*	—	*6	34
89.06	16	*8	*8	*	*	*5	*8	*	—	—	14

See footnotes at end of table.

Table 48. Number of all-listed procedures for discharges from short-stay hospitals, by ICD-9-CM code, sex, age, and geographic region: United States, 2003—Con.

[Discharges of inpatients from non-Federal hospitals. Excludes newborn infants. Code numbers are from the *International Classification of Diseases, 9th Revision, Clinical Modification* (ICD-9-CM). Totals include data for categories not listed in table: see "Methods" section]

ICD-9-CM code	Total	Sex		Age				Region			
		Male	Female	Under 15 years	15-44 years	45-64 years	65 years and over	North-east	Midwest	South	West
Number of procedures in thousands											
89.07	10	*	*6	—	*	*5	*	—	—	—	10
89.08	*6	*	*	*	*	*	*	*	—	*	—
89.09	11	*	*6	*	*	*	*5	*	—	*	10
89.1	90	44	45	26	23	15	25	37	11	20	22
89.14	57	26	31	14	12	11	21	23	*6	10	19
89.15	*8	*	*	*	*	*	*	*	*	*5	*
89.19	23	13	11	10	*7	*	*	13	*	*5	*
89.2	15	*6	*9	*	*	*	10	*	*	*7	*
89.26	*5	—	*5	*	*	*	*	*	*	*	*
89.3	23	10	13	9	*	*	*6	*7	*7	*5	*
89.37	*7	*	*5	*	*	*	*	*	*	*	*
89.38	*6	*	*	*	*	*	*	*	*	*	*
89.39	*7	*	*	*	*	*	*	*	*	*	*
89.4	152	74	79	*	13	62	76	54	18	23	58
89.41	51	27	24	*	*6	23	22	23	*	*9	16
89.44	97	45	52	—	*8	39	51	29	14	13	41
89.5	292	135	157	10	45	77	160	131	67	40	53
89.50	*7	*	*	*	*	*	*	*	*	*	*
89.52	105	53	52	*6	24	30	45	31	20	21	33
89.54	164	71	94	*	19	41	102	92	40	15	17
89.59	14	*7	*7	*	*	*	*8	*	*6	*	*
89.6	124	66	58	*6	18	37	63	27	27	41	29
89.61	12	*7	*5	*	*	*	*	*	*	*	*
89.62	15	*7	*8	*	*	*	10	*	*	*7	*
89.64	31	18	14	—	*	9	18	*6	*8	11	*6
89.65	47	24	23	*	*9	15	22	9	*6	15	17
89.68	15	*8	*7	*	*	*6	*8	*	*	*	*
90	13	*7	*7	*	*	*	*8	*	*7	*	*
90.8	*8	*	*	—	*	*	*7	*	*7	*	—
90.81	*8	*	*	—	*	*	*7	*	*7	—	—
92	277	140	137	10	30	97	140	98	34	66	79
92.0	102	53	49	*	11	35	55	32	10	21	39
92.02	*9	*	*5	*	*	*	*	*	*	*	*
92.04	9	*	*5	*	*	*	*	*	*	*	*
92.05	78	42	35	—	*5	27	45	25	*6	14	32
92.1	63	29	34	*5	9	14	34	34	*	*8	16
92.14	23	12	11	*	*	*	14	11	*	*	*7
92.15	32	13	19	*	*6	*8	17	19	*	*	*8
92.2	105	55	51	*	10	45	49	29	19	35	23
92.24	18	10	*9	*	*	*5	10	*9	*	*	*
92.27	28	14	14	*	*	14	12	*6	*5	10	*6
92.29	54	29	25	*	*	23	26	13	10	17	14
92.3	*6	*	*	*	*	*	*	*	*	*	*
93	1,452	621	830	184	184	313	771	462	267	432	289
93.0	39	19	20	*	*8	12	19	26	*	*	*6
93.01	35	17	18	*	*7	9	18	24	*	*	*6
93.1	29	9	20	*	*	*7	20	24	*	*	*
93.11	*7	*	*	*	*	*	*	*7	*	*	*
93.12	14	*	10	*	*	*	10	10	—	*	—
93.2	41	16	25	*	*5	13	21	24	*	12	*
93.22	29	10	18	*	*	*6	19	20	*	*6	*
93.26	*6	*	*	—	*	*	*	*	*	*	*
93.3	312	114	198	*	25	60	222	75	62	113	61
93.38	18	*7	11	—	*	*5	11	*	*	*7	*7
93.39	287	104	183	*	21	53	208	72	59	105	52
93.4	12	*8	*	*	*	*	*	*	*	*	*
93.5	116	62	54	25	29	24	39	32	21	42	22
93.53	16	*6	11	*	*	*	*8	*6	*	*	*6
93.54	29	14	14	*	*8	*6	12	*9	*6	9	*
93.56	*6	*	*	*	*	*	*	*	*	*	—
93.57	27	15	12	14	*6	*	*	*	*	17	*

See footnotes at end of table.

Table 48. Number of all-listed procedures for discharges from short-stay hospitals, by ICD-9-CM code, sex, age, and geographic region: United States, 2003—Con.

[Discharges of inpatients from non-Federal hospitals. Excludes newborn infants. Code numbers are from the *International Classification of Diseases, 9th Revision, Clinical Modification* (ICD-9-CM). Totals include data for categories not listed in table: see "Methods" section]

ICD-9-CM code	Total	Sex		Age				Region			
		Male	Female	Under 15 years	15-44 years	45-64 years	65 years and over	North-east	Midwest	South	West
Number of procedures in thousands											
93.59	28	17	11	*	*8	*8	11	*9	*	10	*7
93.7	36	15	21	*	*	*8	23	*7	10	10	10
93.75	35	15	20	*	*	*8	23	*7	10	9	10
93.8	377	143	234	*8	51	82	235	96	63	151	68
93.81	37	15	22	*	15	*8	12	*6	*7	17	*7
93.83	189	69	120	*5	25	41	117	55	45	65	24
93.89	148	57	91	*	10	31	106	35	11	65	37
93.9	485	234	251	139	55	103	189	177	98	94	117
93.90	104	53	51	11	10	34	49	39	25	25	15
93.94	196	91	105	76	24	32	64	77	45	27	46
93.96	166	80	86	47	16	33	70	53	25	40	48
93.99	14	*8	*6	*	*	*	*	*6	*	*	*
94	793	444	349	46	484	218	45	406	168	148	71
94.0	11	*5	*5	*6	*	*	*	*	*	9	*
94.08	*5	*	*	*	*	*	*	*	—	*	*
94.1	*7	*	*	*	*	*	*	*5	—	*	—
94.2	194	92	102	13	117	47	17	152	22	18	*
94.22	*7	*	*	*	*	*	*	*5	*	*	—
94.23	51	26	24	*6	33	10	*	49	—	*	—
94.25	111	50	60	*6	71	29	*	87	13	10	*
94.27	26	13	13	*	*8	*7	11	11	*8	*6	*
94.3	94	46	48	10	59	20	*	55	28	11	—
94.38	44	20	23	*	30	12	*	44	—	*	—
94.39	43	21	22	*	27	*8	*	*	28	11	—
94.4	117	54	63	16	73	23	*5	50	32	34	*
94.42	25	10	14	*7	15	*	*	15	*	*	—
94.44	82	36	47	*9	50	19	*5	25	28	29	*
94.45	*6	*	*	—	*	*	*	*5	—	*	—
94.6	369	242	127	*	226	126	16	143	85	74	67
94.61	10	*6	*	—	*7	*	*	*	*6	*	*
94.62	169	118	51	—	83	73	13	59	48	30	33
94.63	17	9	*8	*	9	*6	*	*	9	*	*
94.64	*7	*	*	*	*6	*	—	*	*	*	*
94.65	85	50	35	*	63	21	*	43	9	19	15
94.66	*7	*	*	—	*6	*	*	*	*	*	*
94.67	*8	*	*	*	*6	*	—	*	*	*	*
94.68	59	43	17	*	42	17	*	34	*	11	10
94.69	*6	*	*	*	*	*	—	*	*	*	*
95	14	*9	*5	12	*	*	*	*	*	*7	*
95.4	12	*7	*	10	*	*	*	*	*	*7	*
95.47	*6	*	*	*6	—	*	*	*	*	*5	*
96	1,581	767	814	168	335	362	718	387	312	543	340
96.0	575	302	273	52	87	146	290	130	111	206	129
96.04	486	257	229	49	73	123	241	107	92	182	105
96.05	*7	*	*	*	*	*	*	*	*	*	*
96.07	76	39	38	*	13	19	42	20	16	19	21
96.2	9	*	*	*	*	*	*	*	*	*	*
96.3	24	*8	16	*	10	*	*8	*7	9	*	*
96.33	15	*	10	*	9	*	*	*7	*	*	*
96.38	*6	*	*	*	*	*	*	*	*	*	*
96.4	125	*	120	*	118	*	*	14	28	48	35
96.49	122	*	119	*	117	*	*	14	27	46	34
96.5	34	18	16	*	*7	13	11	11	*8	11	*
96.56	12	*6	*7	*	*	*	*7	*	*	*	*
96.57	*6	*	*	*	*	*	*	*5	—	*	*
96.59	15	9	*5	*	*5	*6	*	*	*	*6	*
96.6	143	72	72	17	13	22	90	72	27	30	14
96.7	668	358	310	91	98	171	309	149	127	241	152
96.70	17	11	*6	*	*	*5	*5	*	*	12	*
96.71	414	222	192	50	67	103	194	85	87	147	95
96.72	238	125	113	37	28	63	110	59	39	82	57

See footnotes at end of table.

Table 48. Number of all-listed procedures for discharges from short-stay hospitals, by ICD-9-CM code, sex, age, and geographic region: United States, 2003—Con.

[Discharges of inpatients from non-Federal hospitals. Excludes newborn infants. Code numbers are from the *International Classification of Diseases, 9th Revision, Clinical Modification* (ICD-9-CM). Totals include data for categories not listed in table: see "Methods" section]

ICD-9-CM code	Total	Sex		Age				Region			
		Male	Female	Under 15 years	15-44 years	45-64 years	65 years and over	North-east	Midwest	South	West
Number of procedures in thousands											
97	112	53	59	12	23	29	48	24	21	44	23
97.0	44	20	23	*	*	*8	28	*8	*7	16	12
97.02	32	15	17	*	*	*	23	*6	*	13	*9
97.05	10	*	*5	*	*	*	*	*	*	*	*
97.2	*7	*	*	*	*	*	*	*	*	*	*
97.23	*6	*	*	*	*	*	*	*	*	*	*
97.4	13	*6	*7	*	*6	*	*	*	*	*5	*
97.49	10	*	*6	*	*5	*	*	*	*	*	*
97.5	10	*	*6	—	*	*	*	*	*	*	*
97.6	15	*7	*7	*	*	*	*6	*	*	*7	*
97.62	13	*6	*6	*	*	*	*5	*	*	*7	*
97.8	18	9	*8	*	*6	*6	*	*	*	*8	*
97.89	*8	*	*	*	*	*	*	*	*	*	*
98	36	20	16	*6	*	12	13	*7	*5	17	*7
98.0	17	*9	*8	*	*	*	*6	*	*	*7	*
98.02	11	*6	*5	*	*	*	*	*	*	*5	*
98.5	11	*8	*	*	*	*6	*	*	*	*8	*
98.51	11	*8	*	*	*	*6	*	*	*	*8	*
99	3,496	1,584	1,913	281	692	915	1,608	995	725	1,074	703
99.0	1,610	696	914	53	208	409	940	322	310	600	378
99.00	15	9	*6	*	*	*6	*8	*	*	*8	*
99.02	57	24	33	*	*	24	31	*6	10	19	22
99.03	14	*8	*6	*	*	*	*6	*	*	*	*
99.04	1,287	530	757	37	170	309	771	269	248	492	279
99.05	75	44	32	*7	13	24	30	13	12	27	24
99.07	147	74	73	*	16	39	88	26	30	47	45
99.1	386	166	220	51	127	95	113	133	75	84	93
99.10	42	27	15	*	*5	18	19	13	*6	14	*8
99.11	68	*	67	*	67	*	*	12	16	19	20
99.14	12	*7	*	*	*	*	*	*	*	*	*
99.15	139	70	68	34	21	32	51	47	31	31	30
99.17	29	15	14	*	*6	11	9	15	*6	*	*
99.18	50	21	28	*8	14	13	14	23	*	*8	18
99.19	47	24	22	*	9	19	18	18	13	*5	10
99.2	1,189	565	625	110	301	342	436	474	273	289	153
99.20	156	110	46	*	12	68	76	29	36	66	25
99.21	321	147	174	39	103	74	104	137	81	62	41
99.23	103	36	68	*6	18	30	49	35	31	25	12
99.25	215	105	110	35	46	77	57	59	33	76	47
99.28	*6	*	*	*	*	*	*	*	*	*	*
99.29	383	161	222	29	117	90	147	210	90	57	26
99.3	9	*8	*	*	*6	*	*	*	*	*	*
99.4	22	*	22	*	22	—	—	*	*	*8	*8
99.47	15	*	14	*	14	—	—	*	*	*7	*
99.48	*6	—	*6	—	*6	—	—	*	*	*	*
99.5	24	12	12	*9	*	*8	*	*8	*7	*8	*
99.52	*6	*	*	*	*	*	*	*	*	*	*
99.55	16	*8	*8	*8	*	*	*	*5	*	*7	*
99.6	162	91	71	*	14	51	94	39	37	48	38
99.60	59	29	30	*	*7	17	33	11	14	20	14
99.61	36	22	14	*	*	12	21	*9	*7	11	*9
99.62	58	35	23	*	*	21	32	15	15	16	12
99.69	*6	*	*	*	*	*	*	*	*	*	*
99.7	30	11	19	*	10	*7	12	*7	*7	10	*7
99.71	*8	*	*	*	*	*	*	*	*	*	*
99.74	*5	*	*	*	*	*	*	*	*	*	*
99.77	11	*	9	*	*	*	*	*	*	*	*
99.8	57	32	25	54	*	*	*	*7	*9	21	20

See footnotes at end of table.

Table 48. Number of all-listed procedures for discharges from short-stay hospitals, by ICD-9-CM code, sex, age, and geographic region: United States, 2003—Con.

[Discharges of inpatients from non-Federal hospitals. Excludes newborn infants. Code numbers are from the *International Classification of Diseases, 9th Revision, Clinical Modification* (ICD-9-CM). Totals include data for categories not listed in table: see "Methods" section]

ICD-9-CM code	Total	Sex		Age				Region			
		Male	Female	Under 15 years	15-44 years	45-64 years	65 years and over	North-east	Midwest	South	West
Number of procedures in thousands											
99.82	*7	*	*	*7	—	—	—	*	*	*	*
99.83	47	25	22	47	*	*	—	*6	*8	17	16
99.9	*8	*	*	*	*	*	*5	*	*	*	*
99.99	*7	*	*	*	*	*	*	*	*	*	—

* Figure does not meet standards of reliability or precision.

— Quantity zero.

NOTE: Estimates of 5,000-9,000 are to be used with caution; see "Methods" section.

Appendix

Technical Notes

Abstract Form

Figure I shows the medical abstract form used for the 2003 NHDS. The hospital number, date of birth, and patient ZIP code are confidential information and are not released to the public.

Population Estimates

Population estimates used to compute rates are shown in Table I. These estimates are for the civilian population of the United States, including institutionalized persons, as of July 1, 2003. The data are postcensal estimates based on the 2000 census and are from unpublished tabulations provided by the U.S. Census Bureau.

Reliability of Estimates

The statistics presented in this report are based on a sample survey and may differ from the figures that would be obtained if a complete census had been taken. The standard error is primarily a measure of sampling variability that occurs by chance because only a sample rather than an entire universe is surveyed. Standard errors for the estimates from the NHDS were calculated with SUDAAN software, which takes into account the complex sample design. A description of the software and the approach it uses has been published (21).

The chances are about 32 in 100 that an estimate from the sample would differ from a complete census by more than the standard error. The chances are 5 in 100 that the difference would be more than twice the standard error and about 1 in 100 that the difference would be more than 2.5 times as large as the standard error. The relative standard error (RSE) expresses the standard error as a percent of the estimate and can be multiplied by the estimate to obtain the standard error.

To derive approximate standard errors for the estimates in this report,

Table I. Civilian population by age, geographic region, and sex: United States, 2003

Age and geographic region	Both sexes	Male	Female
All ages			
Total	289,558	141,970	147,589
Region:			
Northeast	54,344	26,316	28,027
Midwest	65,318	32,052	33,265
South	103,811	50,697	53,115
West	66,085	32,904	33,181
Under 15 years			
Total	60,738	31,082	29,656
Under 1 year	4,004	2,046	1,958
1–4 years	15,766	8,060	7,706
5–14 years	40,969	20,977	19,992
Region:			
Northeast	10,581	5,414	5,168
Midwest	13,521	6,921	6,600
South	22,044	11,274	10,770
West	14,592	7,474	7,118
15–44 years			
Total	124,239	62,508	61,731
15–24 years	40,674	20,739	19,935
25–34 years	39,448	19,859	19,589
35–44 years	44,118	21,910	22,208
Region:			
Northeast	22,921	11,430	11,491
Midwest	27,825	14,031	13,794
South	44,414	22,203	22,211
West	29,079	14,844	14,235
45–64 years			
Total	68,662	33,432	35,231
45–54 years	40,765	20,009	20,756
55–64 years	27,898	13,422	14,475
Region:			
Northeast	13,426	6,474	6,952
Midwest	15,644	7,675	7,969
South	24,473	11,845	12,628
West	15,120	7,438	7,682
65 years and over			
Total	35,919	14,948	20,971
65–74 years	18,337	8,349	9,988
75–84 years	12,869	5,154	7,714
85 years and over	4,713	1,445	3,269
Region:			
Northeast	7,416	2,999	4,417
Midwest	8,328	3,426	4,902
South	12,881	5,375	7,506
West	7,295	3,148	4,146

NOTE: Unpublished 2000-based postcensal estimates from the U.S. Census Bureau.

first calculate the approximate RSE of the estimate using the parameters shown in Table II. Then multiply the approximate RSE by the estimate. The approximate RSE of an estimate X , may be estimated from the formula:

$$RSE(X) = \sqrt{a + b/X}$$

where a and b are defined in Table II. When multiplied by 100, RSE(X) is

expressed as a percent of X .

The approximate RSE for a percent, $100p$, in which the numerator is a subclass of the denominator, may be calculated directly using the formula:

$$RSE(p) = 100 \sqrt{b(1-p)/(pX)}$$

where $100p$ is the percent of interest, X is the denominator of the percent, and b is the parameter b in the formula for

OMB No. 0920-0212: Approval Expires 06/31/2005

Notice – All information which would permit identification of an individual or an establishment will be held confidential, will be used only by persons engaged in and for the purposes of the survey, and will not be disclosed or released to other persons or used for any other purpose. Public reporting burden of this collection of information is estimated to average 4 minutes per response, including the time for reviewing instructions, searching existing data sources, gathering and maintaining the data needed, and completing and reviewing the collection of information. An agency may not conduct or sponsor, and a person is not required to respond to a collection of information unless it displays a currently valid OMB control number. Send comments regarding this burden estimate or any other aspect of this collection of information, including suggestions for reducing this burden to CDC/ATSDR Reports Clearance Officer, 1600 Clifton Road, MS D-24, Atlanta, GA 30333, ATTN: PRA (0920-0212)

FORM **HDS-1**
(3-27-2003)

U.S. DEPARTMENT OF COMMERCE
Economics and Statistics Administration
U.S. CENSUS BUREAU
ACTING AS COLLECTING AGENT FOR
DEPARTMENT OF HEALTH AND HUMAN SERVICES
CENTERS FOR DISEASE CONTROL AND PREVENTION
NATIONAL CENTER FOR HEALTH STATISTICS

MEDICAL ABSTRACT – NATIONAL HOSPITAL DISCHARGE SURVEY

A. PATIENT IDENTIFICATION

1. Hospital number	<input type="text"/>	4. Date of admission	Month <input type="text"/> <input type="text"/> - Day <input type="text"/> <input type="text"/> - Year <input type="text"/> <input type="text"/>
2. HDS number	<input type="text"/>	5. Date of discharge	Month <input type="text"/> <input type="text"/> - Day <input type="text"/> <input type="text"/> - Year <input type="text"/> <input type="text"/>
3. (Item deleted)		6. Residence ZIP Code	<input type="text"/>

B. PATIENT CHARACTERISTICS

7. Date of birth	Month <input type="text"/> <input type="text"/> - Day <input type="text"/> <input type="text"/> - Year <input type="text"/> <input type="text"/>	11. Race – Mark all that apply
8. Age – Complete only if date of birth not given	Units <input type="text"/> <input type="text"/> <input type="text"/> { 1 <input type="checkbox"/> Years, 2 <input type="checkbox"/> Months, 3 <input type="checkbox"/> Days	1 <input type="checkbox"/> White, 2 <input type="checkbox"/> Black or African American, 3 <input type="checkbox"/> American Indian or Alaska Native, 4 <input type="checkbox"/> Asian, 5 <input type="checkbox"/> Native Hawaiian or Other Pacific Islander, 6 <input type="checkbox"/> Other – Specify <input type="text"/> , 7 <input type="checkbox"/> Not stated
9. Sex – Mark (X) one	1 <input type="checkbox"/> Male, 2 <input type="checkbox"/> Female, 3 <input type="checkbox"/> Not stated	12. Marital status – Mark (X) one
10. Ethnicity – Mark (X) one	1 <input type="checkbox"/> Hispanic or Latino, 2 <input type="checkbox"/> Not Hispanic or Latino, 3 <input type="checkbox"/> Not stated	1 <input type="checkbox"/> Married, 2 <input type="checkbox"/> Single, 3 <input type="checkbox"/> Widowed, 4 <input type="checkbox"/> Divorced, 5 <input type="checkbox"/> Separated, 6 <input type="checkbox"/> Not stated

C. ADMINISTRATIVE INFORMATION

13. Type of Admission – Mark (X) one	1 <input type="checkbox"/> Emergency, 2 <input type="checkbox"/> Urgent, 3 <input type="checkbox"/> Elective, 4 <input type="checkbox"/> Newborn, 5 <input type="checkbox"/> Items not available/unknown	16. Expected source(s) of payment	Principal	Other additional sources
14. Source of Admission – Mark (X) one	1 <input type="checkbox"/> Physician referral, 2 <input type="checkbox"/> Clinical referral, 3 <input type="checkbox"/> HMO referral, 4 <input type="checkbox"/> Transfer from a hospital, 5 <input type="checkbox"/> Transfer from SNF, 6 <input type="checkbox"/> Transfer from other health facility, 7 <input type="checkbox"/> Emergency room, 8 <input type="checkbox"/> Court/Law enforcement, 9 <input type="checkbox"/> Other – Specify <input type="text"/> , 10 <input type="checkbox"/> Item not available	1. Worker's compensation, 2. Medicare, 3. Medicaid, 4. Other government payments, 5. Blue Cross/Blue Shield, 6. HMO/PPO, 7. Other private or commercial insurance, 8. Self pay, 9. No charge, 10. Other – Specify <input type="text"/>	Mark one only	Mark all that apply
15. Status/Disposition of patient – Mark (X) appropriate box(es)	Status: 1 <input type="checkbox"/> Alive, 2 <input type="checkbox"/> Died, 3 <input type="checkbox"/> Status not stated. Disposition: a. <input type="checkbox"/> Routine discharge/discharged home, b. <input type="checkbox"/> Left against medical advice, c. <input type="checkbox"/> Discharged, transferred to another short-term hospital, d. <input type="checkbox"/> Discharged, transferred to long-term care institution, e. <input type="checkbox"/> Other disposition/not stated	<input type="checkbox"/> No source of payment indicated	<input type="checkbox"/>	<input type="checkbox"/>

(Over)

Figure I. Medical abstract form for the National Hospital Discharge Survey, 2003

Table II. Estimated parameters for approximate relative standard error equations for National Hospital Discharge Survey statistics, by selected characteristics: 2003

Characteristic	Discharges or first-listed diagnosis		Days of care		All-listed diagnosis		All-listed procedures	
	a	b	a	b	a	b	a	b
Total	0.00200	452.978	0.00293	1,673.967	0.00253	480.982	0.00441	334.517
Sex								
Male	0.00232	376.367	0.00380	1,298.484	0.00242	394.744	0.00367	358.897
Female	0.00208	379.425	0.00297	1,498.797	0.00253	422.645	0.00457	301.268
Age								
Under 15 years	0.02189	278.306	0.03032	598.879	0.02389	195.334	0.03687	234.932
15–44 years	0.00239	376.555	0.00414	1,192.920	0.00267	350.584	0.00367	348.640
45–64 years	0.00226	348.074	0.00413	1,001.677	0.00319	368.179	0.00375	350.745
65 years and over	0.00222	389.142	0.00318	2,159.324	0.00236	407.096	0.00377	304.945
Region								
Northeast	0.00715	244.148	0.01073	645.904	0.01047	248.270	0.01304	259.453
Midwest	0.01311	234.991	0.01713	409.623	0.01548	231.947	0.03189	274.825
South	0.00403	441.502	0.00671	1,354.720	0.00418	428.043	0.00662	363.179
West	0.00637	373.261	0.00975	1,162.560	0.00749	380.663	0.01257	418.892
Principal expected source of payment								
Medicare	0.00239	412.282	0.00373	1,927.395	0.00318	390.458	0.00393	344.614
Medicaid	0.00701	293.908	0.01176	593.015	0.00761	376.658	0.00889	314.056
Worker's compensation and other government payment	0.00673	393.816	0.01267	1,374.019	0.01265	388.985	0.01237	343.506
HMO and PPO ¹	0.00533	270.413	0.00785	717.123	0.00544	366.346	0.00693	262.613
Blue Cross, Blue Shield, and other private insurance	0.00435	322.462	0.00714	906.562	0.00721	388.502	0.00717	319.949
Self-pay	0.00468	324.665	0.00919	960.526	0.00541	352.580	0.00864	289.366
No charge and other	0.03379	201.206	0.04050	798.339	0.02985	208.230	0.03107	267.194

¹HMO is health maintenance organization, and PPO is preferred provider organization.

NOTE: The relative standard error (RSE) can be determined from the equation $RSE(x)=\sqrt{a+b/x}$.

approximating the RSE(X). The values for *b* are given in Table II. When multiplied by 100, RSE(*p*) is expressed as a percent of *p*. This approximation is valid if the RSE of the denominator is less than 5 percent or the RSEs of the numerator and denominator are both less than 10 percent (22,23).

The approximate RSE of a population-based rate is equivalent to the approximate RSE of the numerator (obtained by the method described above using figures from Table II), if the denominator is an estimate produced by the U.S. Census Bureau for the total population or one or more of the age-sex groups of the total population.

The approximate RSE of a ratio (*X/Y*) in which the numerator (*X*) and the denominator (*Y*) are both estimated from the same survey, but the numerator is not a subclass of the denominator, is calculated using the formula:

$$RSE(X/Y) = \sqrt{[RSE(X)]^2 + [RSE(Y)]^2}$$

When multiplied by 100, the RSE(*X/Y*) is expressed as a percent of the ratio *X/Y*. This approximation is valid if the RSE of the denominator is less than 5 percent or the RSEs of the numerator and denominator are both less than 10 percent (22,23).

Definitions of Selected Terms

Admission source—The source of admission variable was added to the NHDS beginning in 2001. It was modeled after the variable in the National Uniform Bill (UB-92), the standard billing form used by Medicare for reimbursement of hospital inpatient care. The categories for admission source shown in this report are:

Physician referral—The patient was admitted to the hospital upon the recommendation of his or her personal physician, the hospital's clinic physician, or a health

maintenance organization physician.

Emergency department—The patient was admitted to the hospital upon the recommendation of the hospital's emergency department physician. Emergency department and emergency room are used interchangeably in this report.

Transfer from a hospital—The patient was admitted to the hospital as a transfer from an acute care hospital where he or she was an inpatient.

Transfer from other health facility—The patient was admitted to the hospital as a transfer from a skilled nursing facility or other health facility where he or she was an inpatient.

Other sources—The patient was admitted to the hospital upon the direction of a court of law, on the request of a law enforcement agency representative, or for other

reasons not categorized above.

Item not available—Information about the source of admission to the hospital was not available for the patient.

Admission type—Like admission source, the admission type variable was added to NHDS in 2001 and is modeled after the variable in the UB-92. Four admission types are shown in this report:

Emergency—The patient required immediate medical intervention as a result of severe life threatening or potentially disabling conditions. Patients in this group are generally admitted through the emergency room.

Urgent—The patient required immediate care and treatment of a physical or mental disorder. Patients in this group are usually admitted to the first available and suitable accommodation.

Elective—The patient's condition permitted adequate time to schedule the availability of suitable accommodation.

Item not available—Information about the admission type for the patient was not available.

Age—Patient's age at the birthday prior to admission to the hospital.

Average length of stay—The mean length of stay for discharges. It is calculated by dividing the number of days of care by the number of discharges.

Barell injury diagnosis matrix—A two-dimensional array that includes all the *International Classification of Diseases, 9th Revision, Clinical Modification (ICD-9-CM)* codes describing injury (17). The code numbers from the matrix are shown in [Table III](#). This matrix was developed to provide a standard format for describing the site and type of injuries for use in epidemiological and clinical analyses of injury data.

Bed size of hospital—The number of beds, cribs, and pediatric bassinets regularly maintained (set up and staffed for use) for patients, not including bassinets for newborn infants. In this

report, the classification of hospitals by bed size is based on the number of beds listed in the Verispan files (14).

Days of care—The total number of days a patient spent in the hospital. A stay of less than 1 day (patient admitted as an inpatient and discharged on the same day) is counted as 1 day. For patients admitted and discharged on different days, the number of days of care is computed by counting all the days from (and including) the day of admission to (but not including) the day of discharge.

Death rate—Calculated by dividing the number of deaths for a category by the total number of discharges in that category and multiplying by 100. Discharges whose status is unknown (1.1 percent) were assumed to be discharged alive.

Diagnosis—A disease or injury (or other factor that influences a patient's health status or causes contact with health services) that is listed on the medical record of the patient at discharge. The diagnosis established after study to be chiefly responsible for the admission of the patient to the hospital is the principal diagnosis. The first-listed diagnosis is the one specified as the principal diagnosis on the face sheet or discharge summary of the medical record or, if the principal diagnosis is not specified, the first one listed on the face sheet or discharge summary of the medical record. It is usually the main cause of the hospitalization. The number of first-listed diagnoses is the same as the number of discharges. All-listed diagnoses include first-listed diagnoses and secondary diagnoses and are included for users who want to know the total number of times conditions have been reported for hospitalized patients. A minimum of one and a maximum of seven diagnoses are coded per discharge in NHDS. The HIV data ([Table 23](#)) are for discharges with an HIV diagnosis listed in any position among the coded diagnoses.

Discharge—A completed inpatient hospitalization. A hospitalization may be completed by death or by releasing the patient to the customary place of residence, a nursing home, another hospital, or other locations.

Hospital—Hospitals with an average length of stay for all inpatients of less than 30 days (short stay) or those whose specialty is general (medical or surgical) or children's general. Federal hospitals, hospital units of institutions, and hospitals with fewer than six beds staffed for patient use are excluded.

Newborn infant—Inpatients admitted to a hospital by birth. Sick newborn infants are those who had at least one of the ICD-9-CM (1) diagnostic codes 001-999.

Ownership of hospital—The type of ownership is determined by the organization that controls and operates the hospital. Hospitals are grouped as follows:

Proprietary—Hospitals operated by individuals, partnerships, or corporations for profit.

Government—Hospitals operated by State or local governments.

Nonprofit—Hospitals operated by a nonprofit organization or church.

Principal expected source of payment—The primary expected method of payment for the hospitalization. This is classified as reported on the patient's medical record. Types of payment are:

Medicare—The health insurance program for the aged and disabled administered by the Centers for Medicare and Medicaid Services (formerly the Health Care Financing Administration). A person 65 years of age and over is included in this category only if Medicare is reported as the principal expected source of payment.

Medicaid—A jointly funded Federal-State health insurance program providing medical care to those unable to afford it. If Medicaid and HMO or PPO are reported, the discharge is included in the category listed first (i.e., the principal expected source of payment).

Worker's compensation—A State or municipal disability insurance or industrial accident insurance.

Other government—This includes payments under the Title V

Table III. Code numbers for Barel injury diagnosis matrix categories in table 24

[Code numbers are based on the *International Classification of Diseases, 9th Revision, Clinical Modification*]

Type of injury	All body sites	Traumatic brain injury	Other head, face, and neck	Spinal cord	Vertebral column	Torso	Upper extremities	Lower extremities	Other and unspecified
All types of injury . . .	800–908, 909.0–909.2, 909.4, 909.9, 910–994, 995.50–995.59, 995.80–995.85	800–801, 803, 804, 850–854, 950.1–950.3, 995.55	802, 807.5–807.6, 830, 848.0–848.2, 870–874, 900, 910, 918, 920–921, 925, 940–941, 947.0, 950.0, 950.9, 951, 953.0, 954.0, 957.0, 959.0	806, 952	805, 839.0–839.5, 847.0–847.4	807.0–807.4, 808–809, 839.6–839.7, 846, 847.9, 848.3–848.5, 860–868, 875–878, 879.0–879.7, 901, 902.0–902.5, 902.81–902.82, 911, 922, 926, 942, 947.3–947.4, 953.1–953.3, 953.5, 954.1–954.9, 959.1	810–818, 831–834, 840–842, 880–887, 903, 912–915, 923, 927, 943–944, 953.4, 955, 959.2–959.5	820–827, 835–838, 843–845, 890–897, 904.0–904.8, 916, 917, 924.0–924.5, 928, 945, 959.6–959.7	819, 828–829, 839.8–839.9, 848.8–848.9, 869, 879.8–879.9, 902.87, 902.89, 902.9, 904.9, 919, 924.8–924.9, 929, 946, 947.1–947.2, 947.8–947.9, 948, 949, 953.8–953.9, 956, 957.1–957.9, 959.8–959.9
Fracture	800–829	800–801, 803, 804	802, 807.5–807.6	806	805	807.0–807.4, 808, 809	810–818	820–827	819, 828–829
Dislocation	830–839	None	830	None	839.0–839.5	839.6–839.7	831–834	835–838	839.8–839.9
Sprains and strains . .	840–848	None	848.0–848.2	None	847.0–847.4	846, 847.9, 848.3–848.5	840–842	843–845	848.8–848.9
Internal	850–854, 860–869, 952, 995.55	850–854, 995.55	None	952	None	860–868	None	None	869
Open wound	870–884, 890–894	None	870–874	None	None	875–878, 879.0–879.7	880–884	890–894	879.8–879.9
Amputation	885–887, 895–897	None	None	None	None	None	885–887	895–897	None
Blood vessels	900–904	None	900	None	None	901, 902.0–902.5, 902.81–902.82	903	904.0–904.8	902.87, 902.89, 902.9, 904.9
Contusions and superficial injuries . .	910–924	None	910, 918, 920–921	None	None	911, 922	912–915, 923	916–917, 924.0–924.5	919, 924.8–924.9
Crush	925–929	None	925	None	None	926	927	928	929
Burns	940–949	None	940–941, 947.0	None	None	942, 947.3–947.4	943–944	945	946, 947.1–947.2, 947.8–947.9, 948–949
Nerves and spinal cord	950–951, 953–957	950.1–950.3	950.0, 950.9, 951, 953.0, 954.0, 957.0	None	None	953.1–953.3, 953.5, 954.1–954.9	953.4, 955	None	953.8–953.9, 956, 957.1–957.9
Unspecified	959	None	959.0	None	None	959.1	959.2–959.5	959.6–959.7	959.8–959.9
System-wide	905–908, 909.0–909.2, 909.4, 909.9, 930–939, 958, 960–994, 995.50–995.54, 995.59, 995.80–995.85								

SOURCE: <http://www.cdc.gov/nchs/about/otheract/ice/barellmatrix.htm>.

Program, the State-funded Maternal and Child Health Program that provides coverage for children up to 21 years of age with specific chronic medical conditions (e.g., Crippled Children’s Programs), CHAMPUS (Civilian Health and Medical Program of the Uniformed Services) or TRICARE (the Defense Department’s health care program for service families), casualty insurance paid by the State, vocational rehabilitation, Federal or State research grant (medical research), or legal hold (prisoner in medical detention).

HMO or PPO—Any health maintenance organization (HMO) or preferred provider organization (PPO) sponsored by consumers, insurers, organizations, physicians, or hospitals. Medicare and Medicaid discharges are included in this category when HMO or PPO is reported as their principal expected source of payment.

Blue Cross and Blue Shield and other private—A private insurance plan not specified as an HMO or PPO. This includes Blue Cross and Blue Shield plans, medical coverage provided by life insurance

companies, casualty insurance companies, health insurance companies, and independent plans such as employer-union sponsored plans or self-funded plans (partial or total).

Self-pay—The majority of the costs for the hospitalization were expected to be paid by the patient, spouse, family, or next-of-kin.

No charge—Patients admitted with the understanding that the medical services would be free. This includes hospital-sponsored special research or teaching patients.

Other—Includes any nonprofit source of payment, such as church welfare, United Way (United Appeal), or Shriner’s Hospitals for Children.

Procedure—Surgical procedures (such as appendectomy), diagnostic procedures (such as spinal tap), and therapeutic treatments (such as injection or infusion of cancer chemotherapeutic substance) reported on a patient’s medical record. Data are for all-listed procedures, which include all occurrences of the procedure coded, regardless of their order in the medical record. Up to four procedures are coded

per discharge in NHDS. The procedures classified as nonsurgical in this report are listed in [Table IV](#) by ICD–9–CM code numbers. All other procedures were considered surgical. This classification was begun in 1979 for the presentation of NHDS data and still remains an important distinction. However, the development of minimally invasive and noninvasive procedures has resulted in less difference between surgical and nonsurgical procedures with regard to operative or anesthetic risk and requirements for highly trained personnel or special equipment.

Region—Hospitals are classified by location in one of the four geographic regions of the United States that correspond to those used by the U.S. Census Bureau.

Region	States included
Northeast	Maine, New Hampshire, Vermont, Massachusetts, Rhode Island, Connecticut, New York, New Jersey, and Pennsylvania
Midwest	Michigan, Ohio, Illinois, Indiana, Wisconsin, Minnesota, Iowa, Missouri, North Dakota, South Dakota, Nebraska, and Kansas

Table IV. Code numbers for procedures considered nonsurgical in the National Hospital Discharge Survey, by ICD–9–CM category: 2003
 [Procedure categories and code numbers are based on the *International Classification of Diseases, 9th Revision, Clinical Modification (ICD–9–CM)*]

Procedure category and ICD–9–CM code	Nonsurgical codes
Operations on the nervous system 01–05	01.18–01.19,03.31,03.39,04.19,05.19
Operations on the endocrine system 06–07	06.19, 07.19
Operations on the eye 08–16	08.19,09.19,09.41–09.49,10.29,11.29,12.29,14.19,15.09,16.21,16.29
Operations on the ear 18–20	18.01,18.11,18.19,20.31,20.39
Operations on the nose, mouth, and pharynx 21–29	21.00–21.02,21.21,21.29,22.19,24.19, 25.09,26.19,27.29,28.19,29.11,29.19
Operations on the respiratory system 30–34	31.41–31.42,31.48–31.49,33.21–33.23,33.29,34.21–34.22,34.28–34.29
Operations on the cardiovascular system 35–39	37.26–37.28,37.29,38.29,39.95
Operations on the hemic and lymphatic system 40–41	40.19,41.38–41.39
Operations on the digestive system 42–54	42.22–42.23,42.29,44.11–44.13,44.19,44.32,45.11–45.13,45.19,45.21–45.24,45.28–45.29, 48.21–48.23,48.29,49.21,49.29,50.19,51.10–51.11,51.19,52.19,54.21,54.29
Operations on the urinary system 55–59	55.26–55.22,55.29,56.31,56.35,56.39,57.31–57.32,57.39,57.94–57.95, 58.21–58.22,58.29,59.29
Operations on the male genital organs 60–64	60.18–60.19,61.19,62.19,63.09,64.19, 64.94
Operations on the female genital organs 65–71	65.19,66.19,67.19,68.11,68.19,69.92,70.21–70.22,70.29,71.19
Obstetrical procedures 72–75	73.4–73.59,73.91–73.92,75.31–75.32,75.34–75.35,75.38,75.94
Operations on the musculoskeletal system 76–84	76.19,78.80–78.89,80.20–80.29,81.98,83.29,84.41–84.43,84.45–84.47
Operations on the integumentary system 85–86	85.19,86.19,86.92
Miscellaneous diagnostic and therapeutic procedures 87–99	87.01–99.99,00.01–00.14

South	Delaware, Maryland, District of Columbia, Virginia, West Virginia, North Carolina, South Carolina, Georgia, Florida, Kentucky, Tennessee, Alabama, Mississippi, Arkansas, Louisiana, Oklahoma, and Texas
West	Montana, Idaho, Wyoming, Colorado, New Mexico, Arizona, Utah, Nevada, Washington, Oregon, California, Hawaii, and Alaska

Tables V and VI show the new ICD-9-CM codes from the 1986-2002 addenda, the date they were introduced, and the code to which the diagnosis or procedure had been assigned before development of the new code. Specific titles and more detailed information about the coding system can be found in appropriate volumes of ICD-9-CM (1).

Changes in ICD-9-CM Codes

Although the ICD-9-CM has been used for coding NHDS data since 1979, the classification system undergoes annual updating. Assignment of new diagnostic and procedure codes, fourth- and fifth-digit expansion of codes, as well as code deletions, are contained in addenda developed by the ICD-9-CM Coordination and Maintenance Committee and approved by the Director of NCHS and the Administrator of the Centers for Medicare and Medicaid Services (formerly Health Care Financing Administration). Addenda to the ICD-9-CM have become effective October 1 of each year since 1986, except in 1999. No addendum was released in 1999 because of concerns about instituting coding changes just before the millennium crossover.

The data in this report were coded using the addenda for October 1, 1986-2002. When hospitals reported data using code changes introduced in the October 1, 2003 addendum, the new codes were converted to their previous code assignments so that the annual estimates would be based on consistent coding.

Table V. Changes in diagnosis codes

Current code(s) assignment	Effective October 1	Previous code(s) assignment	Current code(s) assignment	Effective October 1	Previous code(s) assignment
005.81	1995	005.8	204.80	1991	204.8
005.89	1995	005.8	204.81	1991	V10.61
007.4	1997	007.8	204.90	1991	204.9
007.5	2000	007.8	204.91	1991	V10.61
008.00-008.09	1992	008.0	205.00	1991	205.0
008.43-008.47	1992	008.49	205.01	1991	V10.62
008.61-008.69	1992	008.6	205.10	1991	205.1
031.2	1997	031.8	205.11	1991	V10.62
038.10	1997	038.1	205.20	1991	205.2
038.11	1997	038.1	205.21	1991	V10.62
038.19	1997	038.1	205.30	1991	205.3
040.82	2002	040.89	205.31	1991	V10.62
041.00-041.03	1992	041.0	205.80	1991	205.8
041.04	1992	041.0	205.81	1991	V10.62
041.04 (code title restated)	1997	041.04	205.90	1991	205.9
041.05	1992	041.0	205.91	1991	V10.62
041.09	1992	041.0	206.00	1991	206.0
041.10-041.19	1992	041.1	206.01	1991	V10.63
041.81-041.85	1992	041.8	206.10	1991	206.1
041.86	1995	041.84	206.11	1991	V10.63
041.89	1992	041.8	206.20	1991	206.2
042	1994	042.0-042.2, 042.9, 043.0-043.3, 043.9, 044.0, 044.9 (Codes deleted)	206.21	1991	V10.63
042.0-042.9	1986	279.19	206.80	1991	206.8
043.0-043.9	1986	279.19	206.81	1991	V10.63
044.0-044.9	1986	279.19	206.90	1991	206.9
066.4	2002	66.3	206.91	1991	V10.63
070.20-070.21	1991	070.2	207.00	1991	207.0
070.22	1994	070.20	207.01	1991	V10.69
070.23	1994	070.21	207.10	1991	207.1
070.30-070.31	1991	070.3	207.11	1991	V10.69
070.32	1994	070.30	207.20	1991	207.2
070.33	1994	070.31	207.21	1991	V10.69
070.41-070.43	1991	070.4	207.80	1991	207.8
070.44	1994	070.41	207.81	1991	V10.69
070.49	1991	070.4	208.00	1991	208.0
070.51-070.53	1991	070.5	208.01	1991	V10.60
070.54	1994	070.51	208.10	1991	208.1
070.59	1991	070.5	208.11	1991	V10.60
077.98-077.99	1993	077.9	208.20	1991	208.2
078.10-078.11,078.19	1993	078.1	208.21	1991	V10.60
078.88	1993	078.89	208.80	1991	208.8
079.4	1993	079.8	208.81	1991	V10.60
079.50-079.53,079.59	1993	079.8	208.90	1991	208.9
079.6	1996	079.89	208.91	1991	V10.60
079.81	1995	079.89	237.70-237.72	1990	237.7
079.88-079.89	1993	079.8	250.02	1993	250.90
079.98-079.99	1993	079.9	250.03	1993	250.91
082.40-082.41, 082.49	2000	082.8	250.12	1993	250.10
088.81,088.89	1989	088.8	250.13	1993	250.11
088.82	1993	088.89	250.22	1993	250.20
099.40-099.49	1992	099.4	250.23	1993	250.21
099.50-099.59	1992	078.89	250.32	1993	250.30
112.84-112.85	1992	112.89	250.33	1993	250.31
114.4-114.5	1993	114.3	250.42	1993	250.40
176.0-176.9	1991	173.0-173.9	250.43	1993	250.41
203.00	1991	203.0	250.52	1993	250.50
203.01	1991	V10.79	250.53	1993	250.51
203.10	1991	203.1	250.62	1993	250.60
203.11	1991	V10.79	250.63	1993	250.61
203.80	1991	203.8	250.72	1993	250.70
203.81	1991	V10.79	250.73	1993	250.71
204.00	1991	204.0	250.82	1993	250.80
204.01	1991	V10.61	250.83	1993	250.81
204.10	1991	204.1	250.92	1993	250.90
204.11	1991	V10.61	250.93	1993	250.91
204.20	1991	204.2	256.31-256.39	2001	256.3
204.21	1991	V10.61	275.40-275.42	1997	275.4
			275.49	1997	275.4
			277.02-277.03,277.09	2002	277.00

Table V. Changes in diagnosis codes—Con.

Current code(s) assignment	Effective October 1	Previous code(s) assignment	Current code(s) assignment	Effective October 1	Previous code(s) assignment
277.7	2001	277.8	414.12	2002	414.11
278.00–278.01	1995	278.0	415.11	1995	997.3 & 415.1
283.10–283.11,283.19	1993	283.1	415.19	1995	415.1
285.21–285.22,285.29	2000	285.8	428.20–428.23	2002	428.0
291.81	1996	291.8	428.30–428.33	2002	428.0
291.89	1996	291.8	428.40–428.43	2002	428.0
293.84	1996	293.89	429.71	1989	410.0–410.9
294.10–294.11	2000	294.1	429.79	1989	410.0–410.9
300.82	1996	300.81	433.00–433.01	1993	433.0
305.1	1994	305.10, 305.11, 305.12, 305.13 (Codes deleted)	433.10–433.11	1993	433.1
			433.20–433.21	1993	433.2
			433.30–433.31	1993	433.3
312.81–312.82,312.89	1994	312.8	433.80–433.81	1993	433.8
315.32	1996	315.39	433.90–433.91	1993	433.9
320.81–320.89	1992	320.8	434.00–434.01	1993	434.0
333.92–333.93	1994	333.99	434.10–434.11	1993	434.1
337.20–337.22,337.29	1993	337.9	434.90–434.91	1993	434.9
337.3	1998	337.9	435.3	1995	435.0 & 435.1
342.00–342.02	1994	342.0	437.7	1992	780.9
342.10–342.12	1994	342.1	438.0	1997	294.9 & 438
342.80–342.82	1994	342.9	438.10	1997	784.5 & 438
342.90–342.92	1994	342.9	438.11	1997	784.3 & 438
344.00–344.04,344.09	1994	344.0	438.12	1997	784.4 & 438
344.30–344.32	1994	344.3	438.19	1997	784.5 & 438
344.40–344.42	1994	344.4	438.20	1997	342.90 & 438
344.81,344.89	1993	344.8	438.21	1997	342.91 & 438
345.00–345.01	1989	345.0	438.22	1997	342.92 & 438
345.10–345.11	1989	345.1	438.30	1997	344.40 & 438
345.40–345.41	1989	345.4	438.31	1997	344.41 & 438
345.50–345.51	1989	345.5	438.32	1997	344.42 & 438
345.60–345.61	1989	345.6	438.40	1997	344.30 & 438
345.70–345.71	1989	345.7	438.41	1997	344.31 & 438
345.80–345.81	1989	345.8	438.42	1997	344.32 & 438
345.90–345.91	1989	345.9	438.50–438.52	1997	344.89 & 438
346.00–346.01	1992	346.0	438.53	1998	438.50
346.10–346.11	1992	346.1	438.6–438.7	2002	438.89
346.20–346.21	1992	346.2	438.81	1997	784.69 & 438
346.80–346.81	1992	346.8	438.82	1997	787.2 & 438
346.90–346.91	1992	346.9	438.83–438.85	2002	438.89
355.71	1993	354.4	438.89	1997	438
355.79	1993	355.7	438.9	1997	438
357.81–357.82,357.89	2002	357.8	440.20–440.22	1992	440.2
359.81,359.89	2002	359.8	440.23	1993	440.20 & 707.1 or 707.8 or 707.9
365.83	2002	365.89			
371.82	1992	371.89	440.24	1993	440.20 & 785.4
372.81,372.89	2000	372.8	440.29	1993	440.2
374.87	1990	374.89	440.30–440.32	1994	996.1
403.00–403.01	1989	403.0	441.00–441.03	1994	441.0
403.10–403.11	1989	403.1	441.6	1993	441.1 & 441.3
403.90–403.91	1989	403.9	441.7	1993	441.2 & 441.4
404.00–404.03	1989	404.0	443.21	2002	442.81
404.10–404.13	1989	404.1	443.22	2002	442.2
404.90–404.93	1989	404.9	443.23	2002	442.1
410.00–410.02	1989	410.0	443.24	2002	442.89
410.10–410.12	1989	410.1	443.29	2002	442.89
410.20–410.22	1989	410.2	445.01–445.02	2002	440.29
410.30–410.32	1989	410.3	445.81	2002	440.1
410.40–410.42	1989	410.4	445.89	2002	440.8
410.50–410.52	1989	410.5	446.20–446.21,446.29	1990	446.2
410.60–410.62	1989	410.6	451.82–451.84	1993	451.89
410.70–410.72	1989	410.7	454.8	2002	454.9
410.80–410.82	1989	410.8	458.2	1995	997.9 & 458.9
410.90–410.92	1989	410.9	458.8	1997	458.9
411.81	1989	410.9	459.10–459.13,459.19	2002	459.1
411.89	1989	411.8	459.30–459.33,459.39	2002	459.89
414.00–414.01	1994	414.0	464.00–464.01	2001	464.0
414.02–414.03	1994	996.03	464.50–464.51	2001	464.0
414.04–414.05	1996	414.00	466.11	1996	466.1
414.06	2002	414.00			

Table V. Changes in diagnosis codes—Con.

Current code(s) assignment	Effective October 1	Previous code(s) assignment	Current code(s) assignment	Effective October 1	Previous code(s) assignment
466.19	1996	466.1	574.70	1996	574.10 & 574.40
474.0 (Code title restated)	1997	474.0	574.71	1996	574.11 & 574.41
474.00–474.02	1997	474.0	574.80	1996	574.00 & 574.10 574.30 & 574.40
477.1	2000	477.8	574.81	1996	574.01 & 574.11 574.31 & 574.41
482.30–482.39	1992	482.3	574.90	1996	574.20 & 574.50
482.40	1998	482.4	574.91	1996	574.21 & 574.51
482.41	1998	482.4	575.10–575.11	1996	575.1
482.49	1998	482.4	575.12	1996	575.0 & 575.1
482.81–482.83,482.89	1992	482.8	593.70–593.73	1994	593.7
482.84	1997	482.83	596.51–596.53	1992	596.5
483.0	1992	483	596.54	1992	344.61
483.1	1996	078.88 & 484.8	596.55–596.59	1992	596.5
483.8	1992	483	599.81–599.89	1992	599.8
491.20–491.21	1991	491.2	600.0–600.3, 600.9	2000	600
493.20	1989	493.90	602.3	2001	602.8
493.21	1989	493.91	608.82	2001	608.83
493.02	2000	493.00	608.87	2001	608.89
493.12	2000	493.10	633.00–633.01	2002	633.0
493.22	2000	493.20	633.10–633.11	2002	633.1
493.92	2000	493.90	633.20–633.21	2002	633.2
494.0–494.1	2000	494	633.80–633.81	2002	633.8
512.1	1994	997.3	633.90–633.91	2002	633.9
518.6	1997	518.89	645.0	1991	645
518.81	1987	799.1	645.10–645.11, 645.13	2000	645.00–645.01, 645.03
518.82–518.89	1987	518.8	645.20–645.21, 645.23	2000	645.00–645.01, 645.03
518.83	1998	518.81	651.30–651.31,651.33	1989	651.00–651.01, 651.03
518.84	1998	518.81	651.40–651.41,651.43	1989	651.10–651.11, 651.13
519.00–519.02, 519.09	1998	519.0	651.50–651.51,651.53	1989	651.20–651.21, 651.23
521.00–521.09	2001	521.0	651.60–651.61,651.63	1989	651.80–651.81, 651.83
524.00–524.09	1992	524.0	654.20–654.21,654.23	1990	654.2,654.9
524.10–524.19	1992	524.1	654.90–654.94	1990	654.2,654.9
524.60–524.69	1991	524.6	655.70 & 655.71	1997	655.8
524.70–524.79	1992	524.8	655.73	1997	655.8
525.10–525.19	2001	525.1	657.0	1991	657
530.10–530.11, 530.19	1993	530.1	659.60,659.61,659.63	1992	659.80–659.81, 659.83
530.12	2001	530.10	659.70,659.71,659.73	1998	656.30, 656.31, 656.33
530.81	1993	530.1	665.10,665.11	1992	665.10,665.11,665.12, 665.14 ¹
530.82–530.84, 530.89	1993	530.8	670.0	1991	670
535.00–535.01	1991	535.0	672.0	1991	672
535.10–535.11	1991	535.1	677	1994	None
535.20–535.21	1991	535.2	686.00 & 686.01	1997	686.0
535.30–535.31	1991	535.3	686.09	1997	686.0
535.40–535.41	1991	535.4	690.10	1995	690
535.50–535.51	1991	535.5	690.11	1995	691.8 & 704.8
535.60–535.61	1991	535.6	690.12	1995	691.8
536.3	1994	536.8	690.18	1995	690
536.40–536.42,536.49	1998	997.4	690.8	1995	690
537.82	1990	537.89	692.72–692.74	1992	692.79
537.83	1991	537.82	692.75	2000	692.79
537.84	2002	531.00	692.76–692.77	2001	692.71
556.0–556.6	1994	556	692.82–692.83	1992	692.89
556.8–556.9	1994	556	702.0–702.8	1991	702
558.3	2000	558.9	702.11,702.19	1994	702.1
562.02	1991	562.00	704.02	1993	704.09
562.03	1991	562.01	707.10–707.15, 707.19	2000	707.1
562.12	1991	562.10	709.00–709.01,709.09	1994	709.0
562.13	1991	562.11	710.5	1992	288.3,729.1
564.00–564.09	2001	564.0	718.70–718.79	2001	718.80–718.89
564.81	1998	564.8	727.83	2000	727.89
564.89	1998	564.8			
569.60–569.61	1995	569.6			
569.62	1998	569.69			
569.69	1995	569.6			
569.84	1990	557.1			
569.85	1991	569.84			
569.86	2002	569.82			
574.60	1996	574.00&574.30			
574.60	1996	574.00 & 574.30			
574.61	1996	574.01 & 574.31			

See footnote at end of table.

Table V. Changes in diagnosis codes—Con.

Current code(s) assignment	Effective October 1	Previous code(s) assignment	Current code(s) assignment	Effective October 1	Previous code(s) assignment
728.86	1995	729.4	789.30–789.37, 789.39	1994	789.3
733.10–733.16,733.19	1993	733.1	789.40–789.47, 789.49	1994	789.4
733.93	2001	733.16	789.60–789.67, 789.69	1994	789.6
733.94	2001	733.19	790.01, 790.09	2000	790.0
733.95	2001	733.19	790.91	1993	790.9
738.10–738.19	1992	738.1	790.92	1993	286.9
747.60–747.64,747.69	1993	747.6	790.93, 790.99	1993	790.9
747.82	1993	747.89	790.94	1997	790.99
747.83	2002	747.89,747.9	792.5	2000	792.9
752.51–752.52	1996	752.5	793.80–793.81, 793.89	2001	793.8
752.61–752.63	1996	752.6	795.00–795.02,795.09	2002	795.0
752.64–752.65	1996	752.8	795.31–795.39	2002	795.3
752.69	1996	752.8	795.71	1994	795.8 (Code deleted)
753.10–753.17,753.19	1990	753.1			
753.20–753.23	1996	753.2	795.79	1994	795.7
753.29	1996	753.2	795.8	1986	795.7
756.70–756.71	1997	756.7	796.5	1997	796.9
756.79	1997	756.7	813.45	2002	813.42
758.81	1996	758.8	823.40–823.42	2002	823.80–823.82
758.89	1996	758.9	840.7	2001	840.8
759.81–759.82	1989	759.8	864.05	1992	864.09
759.83	1994	759.89	864.15	1992	864.19
759.89	1989	759.8	909.5	1994	909.9
760.75	1991	760.79	922.31–922.33	1996	922.3
760.76	1994	760.79	925.1–925.2	1993	925
763.81–763.83,763.89	1998	763.8	959.0 (Code title restated)	1997	959.0
764.00–764.09	1988	764.0	959.01	1997	854.00
764.10–764.19	1988	764.1	959.09	1997	959.0
764.20–764.29	1988	764.2	965.61	1998	965.6
764.90–764.99	1988	764.9	965.69	1998	965.6
765.00–765.09	1988	765.0	989.81–989.84	1995	989.8
765.10–765.19	1988	765.1	989.89	1995	989.8
765.20–765.24	2002	765.00–765.09	995.50–995.55	1996	995.5
765.25–765.29	2002	765.10–765.19	995.59	1996	995.5
770.81–770.84,770.89	2002	770.8	995.60–995.69	1993	995.0
771.81–771.83,771.89	2002	771.8	995.7	2000	None
772.10–772.14	2001	772.1	995.80	1996	995.81
779.7	2001	772.1	995.81 (Code title restated)	1996	995.81
779.81–779.82,779.89	2002	779.8	995.82–995.85	1996	995.81
780.01–780.02	1992	780.0	995.86	1998	995.89
780.03	1993	780.01	995.90	2002	038.0–038.9
780.09	1992	780.0	995.91	202	038.0–038.9
780.31	1997	780.3	995.92	2002	038.0–038.9
780.39	1997	780.3	995.93	2002	038.0–038.9
780.57	1992	780.51,780.53	995.94	2002	038.0–038.9
780.71	1998	780.7	996.04	1994	996.09
780.79	1998	780.7	996.51–996.59	1987	996.5
780.91–780.92,780.99	2002	780.9	996.55	1998	996.52
781.8	1994	781.9	996.56	1998	996.59
781.91–781.92	2000	781.9	996.60–996.69	1989	996.6
781.99	2000	781.9	996.68	1998	996.69
783.21	2000	783.2	996.70–996.79	1989	996.7
783.22	2000	783.4	996.80–996.84	1987	996.8
783.40–783.43	2000	783.4	996.85	1990	996.8
783.7	2000	783.4	996.86	1987	996.8
786.03	1998	786.09	996.87	2000	996.89
786.04	1998	786.09	996.89	1987	996.8
786.05	1998	786.09	997.00–997.01	1995	997.0
786.06	1998	786.09	997.02	1995	997.9 & 430–434, 436
786.07	1998	786.09			
787.01–787.03	1994	787.0	997.09	1995	997.0
787.91	1995	558.9	997.71	2001	997.4
787.99	1995	787.9	997.72	2001	997.5
788.20–788.21, 788.29	1993	788.2	997.79	2001	997.2
788.30–788.39	1992	788.3	997.91	1995	997.9
788.41–788.43	1993	788.4	997.99	1995	997.9
788.61–788.62, 788.69	1993	788.6	998.11–998.12	1996	998.1
789.00–789.07, 789.09	1994	789.0			

Table V. Changes in diagnosis codes—Con.

Current code(s) assignment	Effective October 1	Previous code(s) assignment	Current code(s) assignment	Effective October 1	Previous code(s) assignment
998.13	1996	998.89	V35.00–V35.01	1989	V35.0
998.31–998.32	2002	998.3	V36.00–V36.01	1989	V36.0
998.51	1996	998.5	V37.00–V37.01	1989	V37.0
998.59	1996	998.5	V39.00–V39.01	1989	V39.0
998.81–998.82,998.89	1994	998.8	V42.81–V82.83	1997	V42.8
998.83	1996	998.89	V42.84	2000	V42.89
V01.81–V01.89	2002	V01.8	V42.89	1997	V42.8
V02.51	1998	V02.5	V43.60–V43.66,V43.69	1994	V43.6
V02.52	1998	V02.5	V43.81–V43.82	1995	V43.8
V02.59	1998	V02.5	V43.83	1998	V43.89
V02.60–V02.62	1997	V02.6	V43.89	1995	V43.8
V02.69	1997	V02.6	V44.50	1998	V44.5
V03.81–V03.82,V03.89	1994	V03.8	V44.51	1998	V44.5
V05.3–V05.4	1993	V05.8	V44.52	1998	V44.5
V06.5–V06.6	1994	V06.8	V44.59	1998	V44.5
V07.31,V07.39	1994	V07.3	V45.00	1994	V45.89
V07.4	1992	V07.8	V45.01	1994	V45.0
V08	1994	044.9,795.8 (Codes deleted)	V45.02,V45.09	1994	V45.89
V09.0–V09.91	1993	None	V45.51	1994	V45.5
V10.48	1998	V10.49	V45.52,V45.59	1994	V45.89
V10.53	2001	V10.59	V45.61	1997	V45.6
V12.00–V12.03,V12.09	1994	V12.0	V45.63	1997	V45.6
V12.40–V12.41	1997	V12.4	V45.71	1997	611.8
V12.49	1997	V12.4	V45.72	1997	569.89
V12.50–V12.52	1995	V12.5	V45.73	1997	593.89
V12.59	1995	V12.5	V45.74	2000	593.89,596.8
V12.70–V12.72,V12.79	1994	V12.7	V45.75	2000	V45.89
V13.00–V13.01,V13.09	1994	V13.0	V45.76	2000	518.89
V13.21,V13.29	2002	V13.2	V45.77	2000	602.8,607.89, 608.89,620.8, 621.8,622.8
V13.61	1998	V13.6	V45.78	2000	360.89
V13.69	1998	V13.6	V45.79	2000	255.8,289.59, 388.8,569.49, 577.8,V45.89
V15.01–V15.09	2000	V15.0	V45.82	1994	V45.89
V15.41–V15.42	1996	V15.4	V45.83	1995	V45.89
V15.49	1996	V15.4	V45.84	2001	None
V15.82	1994	305.13 (Codes deleted)	V46.2	2002	V46.8
V15.84–V15.86	1995	V15.89	V49.60–V49.67	1994	V49.5
V16.40–V16.43	1997	V16.4	V49.70–V49.77	1994	V49.5
V16.49	1997	V16.4	V49.81	2000	None
V16.51	1998	V16.5	V49.82	2001	None
V16.59	1998	V16.5	V49.89	2000	V49.8
V18.61	1998	V18.6	V50.41–V50.42,V50.49	1994	V50.8
V18.69	1998	V18.6	V53.01–V53.02	1997	V53.0
V21.30–V21.35	2000	None	V53.09	1997	V53.0
V23.41,V23.49	2002	V23.4	V53.31	1994	V53.3
V23.7	1989	V23.8	V53.32,V53.39	1994	V53.9
V23.81	1998	V23.8	V54.10–V54.17,V54.19	2002	V54.8
V23.82	1998	V23.8	V54.20–V54.27,V54.29	2002	V54.8
V23.83	1998	V23.8	V54.81,V54.89	2002	V54.8
V23.84	1998	V23.8	V56.1	1995	V58.89
V23.89	1998	V23.8	V56.1 (Code title restated)	1998	V56.1
V25.43	1992	V25.49	V56.2	1998	V56.1
V25.5	1992	V25.8	V56.31–V56.32	2000	V56.8
V26.21–V26.22,V26.29	2000	V26.2	V57.21–V57.22	1994	V57.2
V26.51	1998	None	V58.41	1994	V58.4
V26.52	1998	None	V58.42	2002	V58.49
V28.6	1997	V28.8	V58.43	2002	V58.49
V29.0–V29.1,V29.8	1992	V71.8	V58.49	1994	V58.4
V29.2	1994	V29.8	V58.61	1995	V67.51
V29.3	1998	V29.8	V58.62	1998	V58.69
V29.8	1992	V71.8	V58.69	1995	V67.51
V29.9	1992	V71.9	V58.71–V58	2002	V58.49
V30.00–V30.01	1989	V30.0	V58.81,V58.89	1994	V58.8
V31.00–V31.01	1989	V31.0	V58.82	1995	V58.89
V32.00–V32.01	1989	V32.0	V58.83	2000	V58.89
V33.00–V33.01	1989	V33.0			
V34.00–V34.01	1989	V34.0			

Table V. Changes in diagnosis codes—Con.

Current code(s) assignment	Effective October 1	Previous code(s) assignment	Current code(s) assignment	Effective October 1	Previous code(s) assignment
V59.01–V59.02	1995	V59.0	E885.1–E885.4,E885.9	2000	E885
V59.09	1995	V59.0	E888.0	2001	E920
V59.6	1995	V59.8	E888.1	2001	E888
V61.10–V61.12	1996	V61.1	E888.8–E888.9	2001	E888
V61.22	1996	V61.21	E906.5	1995	E906.3
V62.83	1996	V65.49	E908.0–E908.4	1995	E908
V64.4	1997	None	E908.8–E908.9	1995	E908
V65.40–V65.45,V65.49	1994	V65.4	E909.0–E909.4	1995	E909
V66.7	1996	None	E909.8–E909.9	1995	E909
V67.00–V67.01,V67.09	2000	V67.0	E917.3	2001	E917.9
V69.0–V69.3	1994	None	E917.4	2001	E917.9
V69.8–V69.9	1994	None	E917.5	2001	E886.0
V71.81	2000	V71.8	E917.6	2001	E917.1
V71.82–V71.83	2002	V71.89	E917.7	2001	E888
V71.89	2000	V71.8	E917.8	2001	E888
V72.81–V72.85	1993	V72.8	E920.5	1995	E920.4
V73.88–V73.89	1993	V73.8	E922.4	1997	E917.9
V73.98–V73.99	1993	V73.9	E922.5	2002	E922.8
V76.10–V76.12,V76.19	1997	V76.1	E924.2	1995	E924.0
V76.44	1998	V76.49	E928.3	2000	E928.8
V76.45	1998	V76.49	E955.6	1997	E955.9
V76.46–V76.47	2000	V76.49	E955.7	2002	E955.4
V76.50–V76.52	2000	V76.49	E967.2	1996	E967.0
V76.81, V76.89	2000	V76.8	E967.3	1996	None
V77.91, V77.99	2000	V77.9	E967.4–E967.8	1996	E967.1
V82.81, V82.89	2000	V82.8	E968.5	1995	E968.8
V83.01–V83.02	2001	None	E968.6	1997	E968.8
V83.81	2002	None	E968.7	2000	E968.8
V83.89	2002	V19.8	E985.6	1997	E985.4
E854.8	1995	E858.8	E985.7	2002	E985.4
E869.4	1994	E869.8	E979.0–E979.9	2002	E960.0– E966,E968.0– E968.9
E880.1	1995	E884.9	E999.0	2002	E999
E884.3–E884.4	1995	E884.2	E999.1	2002	E969
E884.5–E884.6	1995	E884.9			
E885.0	2002	E885.9			

¹The title for the subcategory 665.1 has been changed, making the fifth-digit subclassifications 665.12 and 665.14 invalid.

Table VI. Changes in procedure codes

Current code(s) assignment	Effective October 1	Previous code(s) assignment	Current code(s) assignment	Effective October 1	Previous code(s) assignment
00.01	2002	99.99	37.76 (Leads only)	1987	37.81 (Leads/Device)
00.02	2002	99.99	37.77 (Leads only)	1987	37.83–37.84 (Leads/Device)
00.03	2002	99.99	37.78	1987	37.71–37.72
00.09	2002	99.99	37.79	1987	86.09
00.10	2002	99.25	37.80–37.87	1992	89.49 (Code deleted, this procedure is included in the code for pacemaker insertion/replacement)
00.11	2002	99.11	37.80 (Device only)	1987	37.73–37.77 (Leads/Device)
00.12	2002	93.98	37.81 (Device only)	1987	37.73–37.77 (Leads/Device)
00.13	2002	99.99	37.82 (Device only)	1987	37.73–37.77 (Leads/Device)
00.14	2002	99.21	37.83 (Device only)	1987	37.73–37.77 (Leads/Device)
00.50	2002	37.70–37.74,37.76,37.80–37.87	37.85–37.87	1987	37.85
00.51	2002	37.94	37.89	1987	37.86 + 37.89
00.52	2002	None	37.94–37.98	1986	37.99
00.53	2002	37.80–37.87	38.22	1986	38.29
00.54	2002	37.96	38.44 (Abdominal aorta only)	1986	38.44 (entire aorta)
00.55	2002	39.90	38.45 (Thoracic aorta added)	1986	38.44–38.45
02.96	1992	89.19	38.95	1989	38.93
03.90	1987	03.99 (Insertion of catheter)	39.28	1991	39.29
05.25	1995	39.7	39.50	1995	39.59
11.75	1989	11.79	39.65	1988	39.61
11.76	1989	11.62	39.66	1990	39.65
20.96–20.98	1986	20.95	39.71	2000	39.52
22.12	1988	22.11	39.72	2002	39.79
26.12	1988	26.11	39.79	2000	39.52
29.31	1991	83.02	39.90	1996	39.50
29.32	1991	29.3	41.00–41.03	1988	41.0
29.33	1991	29.3	41.04	1994	99.79
29.39	1991	29.3	41.05	1997	None
31.45	1988	31.43–31.44	41.06	1997	None
31.95	1989	31.75	41.07	2000	41.04
32.01	1989	32.0	41.08	2000	41.05
32.09	1989	32.0	41.09	2000	41.01
32.22	1995	32.29,32.9	42.25	1988	42.24
32.28	1989	32.29	42.33	1989	42.32,42.39
33.27	1987	33.22+33.27	42.33	1990	42.91
33.28	1987	33.27	43.11	1989	43.1
33.29	1987	33.28–33.29	43.19	1989	43.1,43.2
33.50	1995	33.5	43.41	1989	43.41,43.49
33.51	1995	33.5	44.21	1986	44.2
33.52	1995	33.5	44.22	1986	44.99
33.6	1990	33.5+37.5	44.29	1986	44.2
34.05	1994	34.99	44.32	2001	44.39
35.84	1988	35.82	44.43	1989	43.49,45.32
35.96	1986	35.03	44.44	1989	38.86
36.00–36.03	1986	36.0	44.49	1989	43.0
36.04	1986	39.97	44.93–44.94	1986	44.99
36.05	1987	36.01	45.16	1988	45.14 (45.15 before 1987)
36.05	1986	36.01, ¹ 36.02	45.30	1989	45.31,45.32
36.06	1995	36.01,36.02,36.03,36.05	45.42	1988	45.41
36.07	2002	36.06	45.43	1989	45.49
36.09	1986	36.0	45.75 (Hartmann resection added)	1988	48.66 (Code deleted)
36.09	1991	36.00 (Code deleted)	45.95	1987	45.93
36.17	1996	36.19	46.13	1992	46.12 (Code deleted)
36.31	1998	36.3	46.32	1989	46.39
36.32	1998	36.3	46.85	1989	46.99
36.39	1998	36.3	46.97	2000	46.99
37.26–37.27	1988	37.29	47.01	1996	47.0
37.28	2001	88.72	47.09	1996	47.0
37.34	1988	37.33	47.11	1996	47.1
37.35	1997	37.33	47.19	1996	47.1
37.65	1995	37.62			
37.66	1995	37.62			
37.67	1998	37.4			
37.70 (Leads only)	1987	37.70 (Leads/Device)			
37.71–37.72 (Leads only)	1987	37.74 (Leads/Device)			
37.73 (Leads only)	1987	37.73 (Leads/Device)			
37.74 (Leads only)	1987	37.76 (Leads/Device)			
37.75 (Leads only)	1987	37.89 (Leads/Device)			

See footnotes at end of table.

Table VI. Changes in procedure codes—Con.

Current code(s) assignment	Effective October 1	Previous code(s) assignment	Current code(s) assignment	Effective October 1	Previous code(s) assignment
48.36	1995	45.42	65.74	1996	65.71
49.31	1989	49.3	65.75	1996	65.72
49.39	1989	49.3	65.76	1996	65.73
49.75	2002	49.79	65.81	1996	65.8
49.76	2002	49.79	65.89	1996	65.8
51.10	1989	51.97	66.01	1992	66.0
51.11	1989	51.11,51.97	66.02	1992	66.73
51.14	1989	51.12	67.51	2001	67.5
51.15	1989	51.97	67.59	2001	67.5
51.21	1996	51.22,51.23	68.15	1987	68.14
51.22	1991	51.21 (Code deleted), 51.22	68.16	1987	68.13
51.23	1991	51.22	68.23	1996	68.29
51.24	1996	51.22,51.23	68.51	1996	68.5
51.64	1989	51.69	68.59	1996	68.5
51.84–51.88	1989	51.97	68.9	1992	68.4
51.97	1986	52.91,51.99, or 51.82	74.3	1992	69.11 (Code deleted)
51.98	1986	51.99	75.37	1998	99.29
52.13	1989	51.97,52.91	75.38	2001	75.34
52.14	1989	52.11	77.56	1989	77.89,78.49,81.18
52.21	1989	52.2	77.57	1989	77.89,80.48,81.18,83.85
52.22	1989	52.2	77.58	1989	77.59,81.18
52.84	1996	99.29	78.10	1991	78.40
52.85	1996	99.29	78.11	1991	78.41
52.86	1996	99.29	78.12	1991	78.42
52.93	1989	52.93 + 52.91	78.13	1991	78.43
52.94	1989	52.09	78.14	1991	78.44
52.97	1989	52.91	78.15	1991	78.45
52.98	1989	52.91	78.16	1991	78.46
52.99	1989	52.93,52.94,52.99	78.17	1991	78.47
54.24	1987	54.23	78.18	1991	78.48
54.25	1993	54.98	78.19	1991	78.49
54.51	1996	54.5	78.20	1991	78.10,78.20,78.30
54.59	1996	54.5	78.21	1991	78.11,78.31
55.03–55.04	1986	55.02	78.22	1991	78.12,78.22,78.32
56.33–56.34	1987	56.33	78.23	1991	78.13,78.23,78.33
56.35	1987	45.12	78.24	1991	78.14,78.34
57.17–57.18	1989	57.21	78.25	1991	78.15,78.25,78.35
57.22	1989	57.22,57.82	78.27	1991	78.17,78.27,78.37
58.31	1990	58.3	78.28	1991	78.18,78.38
58.39	1990	58.3	78.29	1991	78.11,78.16,78.19,78.29, 78.39
58.93	1986	57.99	78.39	1991	78.31
59.03	1996	59.02	78.90 ²	1987	78.40
59.12	1996	59.11	78.91 ²	1987	78.41
59.72	1995	59.79	78.92 ²	1987	78.42
59.96	1986	59.95	78.93 ²	1987	78.43
60.21	1995	60.2	78.94 ²	1987	78.44
60.29	1995	60.2	78.95 ²	1987	78.45
60.95	1991	60.99	78.96 ²	1987	78.46
60.96	2000	60.29	78.97 ²	1987	78.47
60.97	2000	60.29	78.98 ²	1987	78.48
64.97	1986	64.95	78.99 ²	1987	78.49
65.01	1996	65.0	80.50–80.59	1986	80.5
65.09	1996	65.0	81.03	1989	81.02
65.13	1996	65.12	81.04–81.05	1989	81.03,81.04,81.05
65.14	1996	65.19	81.06–81.07	1989	81.06,81.07
65.23	1996	65.21	81.08	1989	81.06,81.07,81.08
65.24	1996	65.22	81.09	1989	81.08
65.25	1996	65.29	81.30	2001	81.09
65.31	1996	65.3	81.31	2001	81.09
65.39	1996	65.3	81.32	2001	81.09
65.41	1996	65.4	81.33	2001	81.09
65.49	1996	65.4	81.34	2001	81.09
65.53	1996	65.51	81.35	2001	81.09
65.54	1996	65.52	81.36	2001	81.09
65.63	1996	65.61	81.37	2001	81.09
65.64	1996	65.62	81.38	2001	81.09

See footnotes at end of table.

Table VI. Changes in procedure codes—Con.

Current code(s) assignment	Effective October 1	Previous code(s) assignment	Current code(s) assignment	Effective October 1	Previous code(s) assignment
81.39	2001	81.09	88.98	1989	88.90
81.40	1989	81.69	88.99	1986	89.39
81.51	1989	81.51,81.59	89.10	1989	89.15
81.52	1989	81.61,81.62,81.63,81.64	89.17–89.18	1988	89.15
81.53	1989	81.51,81.59,81.61,81.62, 81.63,81.64	89.19	1989	89.15
81.54–81.55	1989	81.41	89.50	1991	89.54
81.56	1989	81.48	89.60	2002	89.65
81.57	1989	81.31,81.39	92.3	1995	01.59,04.07,07.63,07.68
81.59	1989	81.39	92.30	1998	92.3
81.61	2002	81.00–81.08,81.30–81.39	92.31	1998	92.3
81.72	1989	81.79	92.32	1998	92.3
81.73–81.74	1989	81.86	92.33	1998	92.3
81.75	1989	81.87	92.39	1998	92.3
81.79	1989	81.79,81.87	93.90	1988	93.92
81.80	1989	81.81	94.61–94.69	1989	94.25
81.97	1992	81.59	96.29	1998	96.39
84.51	2002	None	96.6	1986	96.35
84.52	2002	None	96.70	1991	93.92 (Code deleted)
85.95	1987	85.99	96.71	1991	93.92 (Code deleted)
85.96	1987	85.99	96.72	1991	93.92 (Code deleted)
86.06	1987	86.09	97.05	1989	51.97
86.07	1990	86.09	97.44	2001	37.64
86.27	1986	86.22–86.23	98.51–98.52	1989	59.96 (Code deleted)
86.28	1988	86.22	98.59	1989	59.96 (Code deleted)
86.67	1998	86.65	99.00	1995	99.02
86.93	1987	86.89	99.10	1998	99.29
88.90	1986	88.39	99.15	1986	99.29
88.91	1986	89.15	99.20	1998	99.29
88.92	1986	89.39	99.28	1994	99.25
88.93	1986	89.15	99.71–99.79 ³	1988	99.07
88.94	1986	89.39	99.75	2000	99.29
88.95	1986	89.29	99.76	2002	99.79
88.96	2002	88.91–88.97	99.77	2002	None
88.97	1989	88.99	99.85	1987	93.35
			99.86	1987	93.39
			99.88	1988	99.83

¹Before October 1986 contents of current code 36.05 would have been assigned to 36.0.²Codes 78.90–78.99 were retitled as "Insertion of bone growth stimulator" in October 1987; the previous contents of codes 78.90–78.99 were reassigned to codes 78.40–78.49.³Codes 99.71–99.79 were deleted in October 1987; their contents were not transferred elsewhere. In the October 1988 revision, codes 99.71–99.79 were reclassified as "Therapeutic apheresis."

Vital and Health Statistics series descriptions

- SERIES 1. **Programs and Collection Procedures**—These reports describe the data collection programs of the National Center for Health Statistics. They include descriptions of the methods used to collect and process the data, definitions, and other material necessary for understanding the data.
- SERIES 2. **Data Evaluation and Methods Research**—These reports are studies of new statistical methods and include analytical techniques, objective evaluations of reliability of collected data, and contributions to statistical theory. These studies also include experimental tests of new survey methods and comparisons of U.S. methodology with those of other countries.
- SERIES 3. **Analytical and Epidemiological Studies**—These reports present analytical or interpretive studies based on vital and health statistics. These reports carry the analyses further than the expository types of reports in the other series.
- SERIES 4. **Documents and Committee Reports**—These are final reports of major committees concerned with vital and health statistics and documents such as recommended model vital registration laws and revised birth and death certificates.
- SERIES 5. **International Vital and Health Statistics Reports**—These reports are analytical or descriptive reports that compare U.S. vital and health statistics with those of other countries or present other international data of relevance to the health statistics system of the United States.
- SERIES 6. **Cognition and Survey Measurement**—These reports are from the National Laboratory for Collaborative Research in Cognition and Survey Measurement. They use methods of cognitive science to design, evaluate, and test survey instruments.
- SERIES 10. **Data From the National Health Interview Survey**—These reports contain statistics on illness; unintentional injuries; disability; use of hospital, medical, and other health services; and a wide range of special current health topics covering many aspects of health behaviors, health status, and health care utilization. They are based on data collected in a continuing national household interview survey.
- SERIES 11. **Data From the National Health Examination Survey, the National Health and Nutrition Examination Surveys, and the Hispanic Health and Nutrition Examination Survey**—Data from direct examination, testing, and measurement on representative samples of the civilian noninstitutionalized population provide the basis for (1) medically defined total prevalence of specific diseases or conditions in the United States and the distributions of the population with respect to physical, physiological, and psychological characteristics, and (2) analyses of trends and relationships among various measurements and between survey periods.
- SERIES 12. **Data From the Institutionalized Population Surveys**—Discontinued in 1975. Reports from these surveys are included in Series 13.
- SERIES 13. **Data From the National Health Care Survey**—These reports contain statistics on health resources and the public's use of health care resources including ambulatory, hospital, and long-term care services based on data collected directly from health care providers and provider records.
- SERIES 14. **Data on Health Resources: Manpower and Facilities**—Discontinued in 1990. Reports on the numbers, geographic distribution, and characteristics of health resources are now included in Series 13.
- SERIES 15. **Data From Special Surveys**—These reports contain statistics on health and health-related topics collected in special surveys that are not part of the continuing data systems of the National Center for Health Statistics.
- SERIES 16. **Compilations of Advance Data From Vital and Health Statistics**—Advance Data Reports provide early release of information from the National Center for Health Statistics' health and demographic surveys. They are compiled in the order in which they are published. Some of these releases may be followed by detailed reports in Series 10–13.
- SERIES 20. **Data on Mortality**—These reports contain statistics on mortality that are not included in regular, annual, or monthly reports. Special analyses by cause of death, age, other demographic variables, and geographic and trend analyses are included.
- SERIES 21. **Data on Natality, Marriage, and Divorce**—These reports contain statistics on natality, marriage, and divorce that are not included in regular, annual, or monthly reports. Special analyses by health and demographic variables and geographic and trend analyses are included.
- SERIES 22. **Data From the National Mortality and Natality Surveys**—Discontinued in 1975. Reports from these sample surveys, based on vital records, are now published in Series 20 or 21.
- SERIES 23. **Data From the National Survey of Family Growth**—These reports contain statistics on factors that affect birth rates, including contraception, infertility, cohabitation, marriage, divorce, and remarriage; adoption; use of medical care for family planning and infertility; and related maternal and infant health topics. These statistics are based on national surveys of women of childbearing age.
- SERIES 24. **Compilations of Data on Natality, Mortality, Marriage, Divorce, and Induced Terminations of Pregnancy**—These include advance reports of births, deaths, marriages, and divorces based on final data from the National Vital Statistics System that were published as supplements to the *National Vital Statistics Report* (NVSR). These reports provide highlights and summaries of detailed data subsequently published in *Vital Statistics of the United States*. Other supplements to the NVSR published here provide selected findings based on final data from the National Vital Statistics System and may be followed by detailed reports in Series 20 or 21.

For answers to questions about this report or for a list of reports published in these series, contact:

Information Dissemination Staff
National Center for Health Statistics
Centers for Disease Control and Prevention
3311 Toledo Road, Room 5412
Hyattsville, MD 20782
1-866-441-NCHS (6247)
E-mail: nchsquery@cdc.gov
Internet: www.cdc.gov/nchs

**U.S. DEPARTMENT OF
HEALTH & HUMAN SERVICES**

Centers for Disease Control and Prevention
National Center for Health Statistics
3311 Toledo Road
Hyattsville, MD 20782

MEDIA MAIL
POSTAGE & FEES PAID
CDC/NCHS
PERMIT NO. G-284

06-0739 (5/06)
CS102020
T24985
DHHS Publication No. (PHS) 2006-1731, Series 13, No. 160