

NCHS Response to Health Policy Data Requests 2022

Contents

Operating status of adult day services centers due to COVID-19 in 2020 through March 2021	A-1
Provisional count of deaths by leading causes of deaths – United States, 2021	B-1
Number and rates of drug overdose deaths involving fentanyl, hydrocodone, hydromorphone, oxycodone and oxymorphone, by Health and Human Services region: United States, Provisional analysis, 2018-2020	C-1
Provisional number of deaths among pregnant females, by underlying cause of death — National Vital Statistics System, United States, 2021	D-1



**Centers for Disease Control
and Prevention**
National Center for Health Statistics



Operating status of adult day services centers due to COVID-19 in 2020 through March 2021

Adult day services centers provide assistance with activities of daily living, medical care, and social/ recreational activities to adults with disabilities. They primarily serve older adults in community-based settings to provide a safe place for participants and respite for caregivers. These three figures use preliminary data from the National Center for Health Statistics' National Post-acute and Long-term Care Study (NPALS) to show percentages related to centers' operating statuses due to the challenges presented by COVID-19: whether the physical center was open and only served participants onsite; whether the physical center was open and served participants onsite and at participants' places of residence; whether the physical center was temporarily closed but served participants at their places of residence; and whether the physical center was temporarily closed and did not serve participants. These percentages are shown overall and by US Census region and metropolitan statistical area status (core urban area with population of 50,000 or more and non-metropolitan areas with a population less than 50,000).

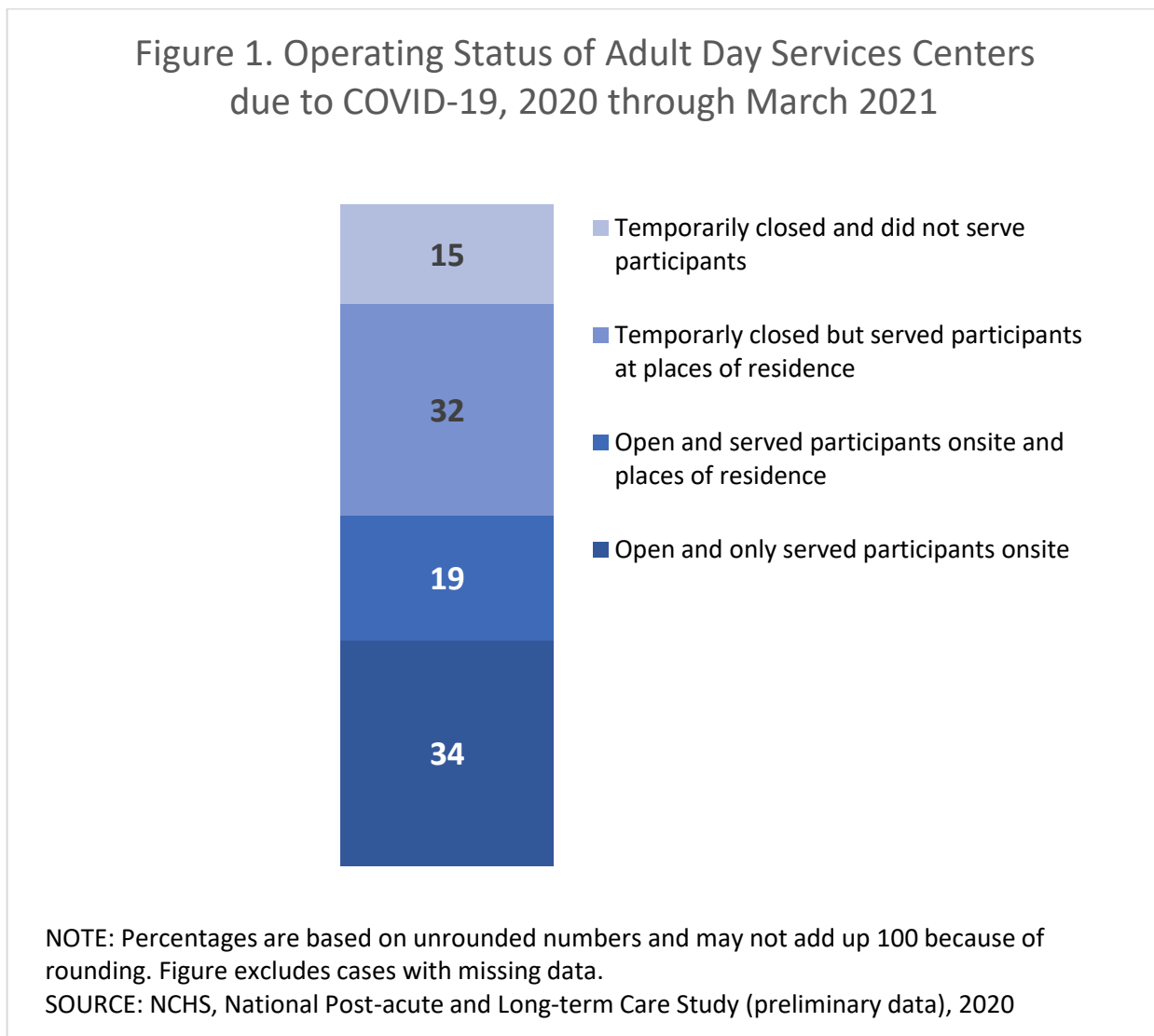
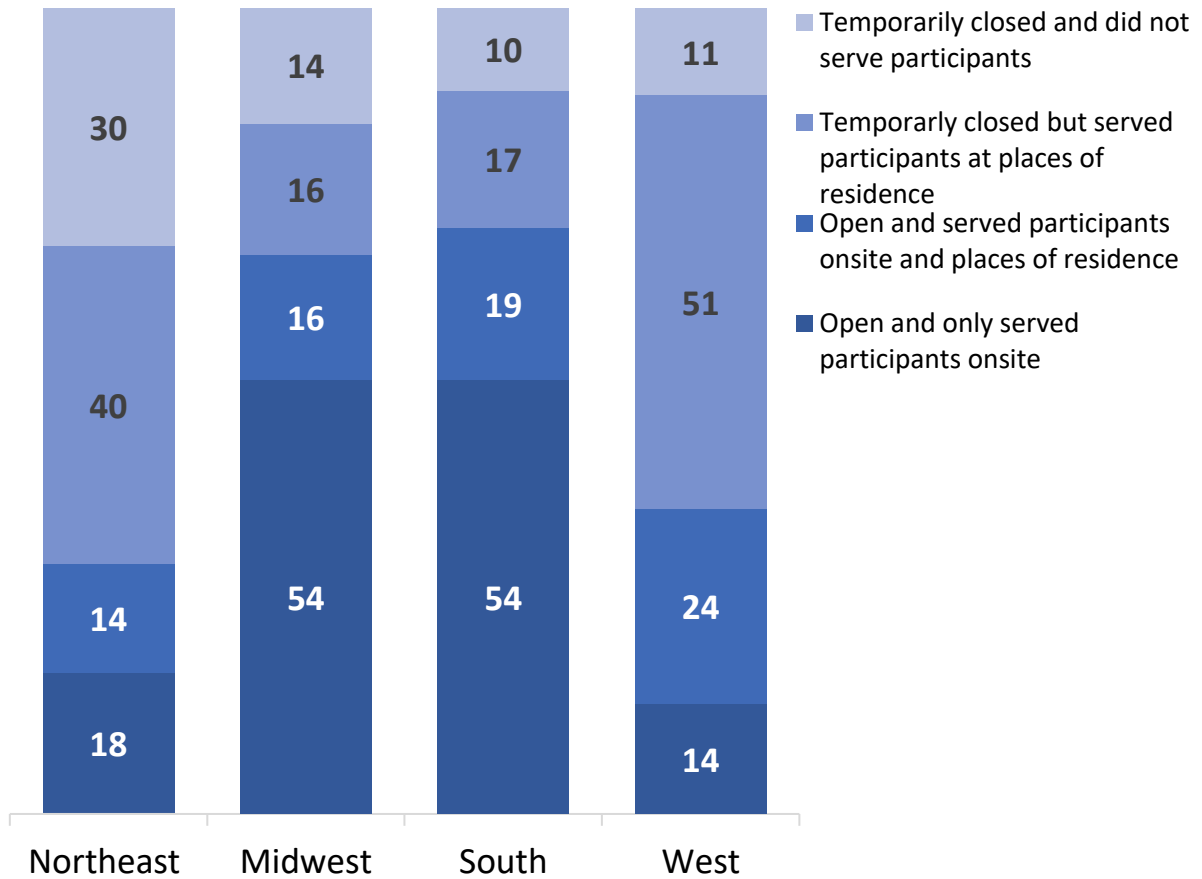

Figure 2. Operating Status of Adult Day Services Center due to COVID-19 by U.S. Census Region, 2020 through March 2021



NOTE: Percentages are based on unrounded numbers and may not add up 100 because of rounding. Figure excludes cases with missing data.

SOURCE: NCHS, National Post-acute and Long-term Care Study (preliminary data), 2020

Figure 3. Operating Status of Adult Day Services Centers due to COVID-19 by Metropolitan Statistical Area Status, 2020 through March 2021

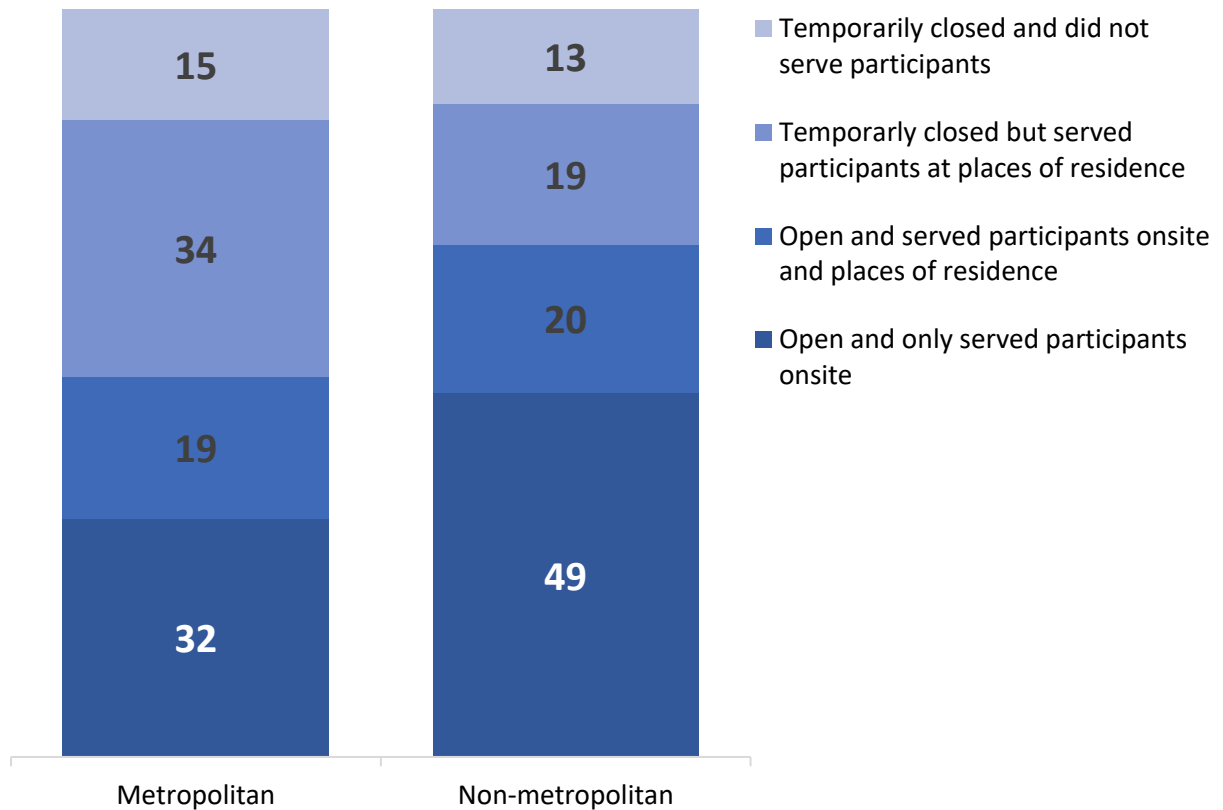

NOTE: Percentages are based on unrounded numbers and may not add up 100 because of rounding. Figure excludes cases with missing data.

SOURCE: NCHS, National Post-acute and Long-term Care Study (preliminary data), 2020

Data source and methods

NPALS collects data on adult day services centers every two years for all 50 states and the District of Columbia. The goal is to monitor the diverse post-acute and long-term care sectors. The data shown in these figures are based on preliminary data collected for the 2020 NPALS beginning in November 2020 through March 2021. The data collected about adult day services centers’ COVID-19 experiences, as reported by center directors/administrators in the questionnaire, are retrospective beginning from January 2020 through the questionnaire completion date. The latest response date in the preliminary data is March 25, 2021. The results are based on survey responses from 1,399 eligible centers from a census of 5,466 centers and are weighted to be nationally representative. This report excludes physical centers that were permanently closed and no longer serving participants. The data are preliminary, and the results may differ from estimates using the final 2020 NPALS data file. Data represent adult day services centers and not individuals. For more details about the NPALS, visit https://www.cdc.gov/nchs/npals/about_npals.htm.

Suggested citation: Lendon, JP and Lu, Z. Operating status of adult day services centers due to COVID-19 in 2020 through March 2021: 2020 National Post-Acute and Long-term Care Study. National Center for Health Care Statistics. 2022. Available at: https://www.cdc.gov/nchs/health_policy/responses.htm.

Leading causes of death are classified according to underlying cause and presented according to the number of deaths among US residents. For more information see: Heron M. *Deaths: Leading causes for 2019*. National Vital Statistics Reports; vol 70 no 9. Hyattsville, MD: National Center for Health Statistics. 2021.

Table. Provisional count of deaths by leading causes of death – United States, 2021

Ranking	Cause of Death	Number of Deaths
--	Total deaths	3,458,697
1	Heart disease	693,021
2	Cancer	604,553
3	COVID-19 [§]	415,399
4	Unintentional injuries	219,487
5	Stroke	162,590
6	Chronic lower respiratory diseases	142,047
7	Alzheimer disease	119,314
8	Diabetes	103,004
9	Chronic liver disease and cirrhosis	56,408
10	Kidney disease	54,236
11	Suicide	47,458
12	Hypertension	42,745
13	Influenza and pneumonia	41,835
14	Septicemia	41,272
15	Parkinson disease	38,488

[§]Deaths with confirmed or presumed COVID-19, coded to *International Classification of Diseases, Tenth Revision* code U07.1 as the underlying cause of death.

Source: National Center for Health Statistics. National Vital Statistics System. Data for 2021 are provisional as of April 12, 2022. Provisional data are available on CDC’s WONDER platform (<https://wonder.cdc.gov/>). Please note that provisional data for injury-related deaths are reported with a 6-month lag on WONDER, and those numbers may not match the numbers reported in this table.

Table 1. Number, crude and age-adjusted rates of drug overdose deaths involving fentanyl, hydrocodone, hydromorphone, oxycodone and oxymorphone, by Health and Human Services region: United States, Provisional analysis, 2018-2020

Public Health Region ²		Fentanyl ¹								
		2018			2019			2020		
		Number	Crude rate	Age-adjusted rate ³	Number	Crude rate	Age-adjusted rate ³	Number	Crude rate	Age-adjusted rate ³
U.S. Total		30,230	9.25	9.59	35,449	10.80	11.17	55,653	16.89	17.54
Region 1	CT, ME, MA, NH, RI, VT	3,415	23.01	24.30	3,699	24.91	26.08	4,124	27.78	28.97
Region 2	NJ, NY, and NYC	4,429	15.58	15.81	4,534	15.99	16.07	5,998	21.26	21.41
Region 3	DE, DC, MD, PA, VA, WV	5,964	19.34	19.88	6,562	21.24	21.83	9,096	29.42	30.30
Region 4	AL, FL, GA, KY, MS, NC, SC, TN	5,684	8.56	9.17	7,265	10.85	11.60	13,250	19.63	21.02
Region 5	IL, IN, MI, MN, OH, WI	7,189	13.69	14.43	8,057	15.33	16.13	11,637	22.17	23.42
Region 6	AR, LA, NM, OK, TX	690	1.63	1.67	966	2.26	2.34	2,334	5.41	5.60
Region 7	IA, KS, MO, NE	974	6.90	7.51	1,056	7.47	8.07	1,602	11.31	12.19
Region 8	CO, MT, ND, SD, UT, WY	195	1.61	1.61	356	2.90	2.93	802	6.48	6.61
Region 9	AZ, CA, HI, NV	1,369	2.68	2.71	2,507	4.89	4.94	5,806	11.31	11.44
Region 10	AK, ID, OR, WA	321	2.26	2.31	447	3.11	3.17	1,004	6.93	7.20

Public Health Region ²		Hydrocodone								
		2018			2019			2020		
		Number	Crude rate	Age-adjusted rate ³	Number	Crude rate	Age-adjusted rate ³	Number	Crude rate	Age-adjusted rate ³
U.S. Total		2,516	0.77	0.74	2,279	0.69	0.66	2,553	0.77	0.74
Region 1	CT, ME, MA, NH, RI, VT	56	0.38	0.34	47	0.32	0.29	44	0.30	0.27
Region 2	NJ, NY, and NYC	92	0.32	0.30	94	0.33	0.30	113	0.40	0.39
Region 3	DE, DC, MD, PA, VA, WV	190	0.62	0.59	108	0.35	0.33	163	0.53	0.52
Region 4	AL, FL, GA, KY, MS, NC, SC, TN	602	0.91	0.89	581	0.87	0.82	642	0.95	0.92
Region 5	IL, IN, MI, MN, OH, WI	531	1.01	0.97	465	0.88	0.88	513	0.98	0.96
Region 6	AR, LA, NM, OK, TX	367	0.87	0.86	336	0.79	0.77	415	0.96	0.95
Region 7	IA, KS, MO, NE	108	0.77	0.79	113	0.80	0.77	97	0.68	0.71
Region 8	CO, MT, ND, SD, UT, WY	106	0.87	0.85	102	0.83	0.81	80	0.65	0.61
Region 9	AZ, CA, HI, NV	356	0.70	0.65	332	0.65	0.60	382	0.74	0.69
Region 10	AK, ID, OR, WA	108	0.76	0.73	101	0.70	0.62	104	0.72	0.67

Public Health Region ²		Hydromorphone								
		2018			2019			2020		
		Number	Crude rate	Age-adjusted rate ³	Number	Crude rate	Age-adjusted rate ³	Number	Crude rate	Age-adjusted rate ³
U.S. Total		681	0.21	0.20	569	0.17	0.17	584	0.18	0.17
Region 1	CT, ME, MA, NH, RI, VT	42	0.28	0.25	33	0.22	0.21	40	0.27	0.24
Region 2	NJ, NY, and NYC	57	0.20	0.19	41	0.14	0.13	56	0.20	0.18
Region 3	DE, DC, MD, PA, VA, WV	75	0.24	0.24	49	0.16	0.15	70	0.23	0.23
Region 4	AL, FL, GA, KY, MS, NC, SC, TN	210	0.32	0.31	163	0.24	0.24	166	0.25	0.24
Region 5	IL, IN, MI, MN, OH, WI	81	0.15	0.15	73	0.14	0.13	69	0.13	0.13
Region 6	AR, LA, NM, OK, TX	56	0.13	0.13	42	0.10	0.10	37	0.09	0.08
Region 7	IA, KS, MO, NE	17	*	*	18	*	*	16	*	*
Region 8	CO, MT, ND, SD, UT, WY	38	0.31	0.31	32	0.26	0.26	33	0.27	0.26
Region 9	AZ, CA, HI, NV	79	0.15	0.14	94	0.18	0.17	64	0.12	0.12
Region 10	AK, ID, OR, WA	26	0.18	0.17	24	0.17	0.16	33	0.23	0.22

		Oxycodone								
		2018			2019			2020		
Public Health Region ²		Number	Crude rate	Age-adjusted rate ³	Number	Crude rate	Age-adjusted rate ³	Number	Crude rate	Age-adjusted rate ³
U.S. Total		5,070	1.55	1.52	4,629	1.41	1.38	5,111	1.55	1.53
Region 1	CT, ME, MA, NH, RI, VT	284	1.91	1.84	326	2.20	2.05	305	2.05	1.95
Region 2	NJ, NY, and NYC	543	1.91	1.86	483	1.70	1.62	558	1.98	1.94
Region 3	DE, DC, MD, PA, VA, WV	616	2.00	1.94	563	1.82	1.79	630	2.04	1.98
Region 4	AL, FL, GA, KY, MS, NC, SC, TN	1,389	2.09	2.05	1,330	1.99	1.96	1,461	2.16	2.17
Region 5	IL, IN, MI, MN, OH, WI	638	1.22	1.23	558	1.06	1.04	613	1.17	1.17
Region 6	AR, LA, NM, OK, TX	327	0.77	0.77	303	0.71	0.70	361	0.84	0.84
Region 7	IA, KS, MO, NE	190	1.35	1.38	165	1.17	1.20	158	1.12	1.14
Region 8	CO, MT, ND, SD, UT, WY	319	2.63	2.65	274	2.23	2.27	300	2.42	2.44
Region 9	AZ, CA, HI, NV	575	1.13	1.07	452	0.88	0.84	532	1.04	1.00
Region 10	AK, ID, OR, WA	189	1.33	1.27	175	1.22	1.14	193	1.33	1.26

		Oxymorphone								
		2018			2019			2020		
Public Health Region ²		Number	Crude rate	Age-adjusted rate ³	Number	Crude rate	Age-adjusted rate ³	Number	Crude rate	Age-adjusted rate ³
U.S. Total		686	0.21	0.21	576	0.18	0.17	563	0.17	0.17
Region 1	CT, ME, MA, NH, RI, VT	31	0.21	0.19	33	0.22	0.21	22	0.15	0.14
Region 2	NJ, NY, and NYC	60	0.21	0.20	45	0.16	0.16	90	0.32	0.30
Region 3	DE, DC, MD, PA, VA, WV	111	0.36	0.36	92	0.30	0.29	89	0.29	0.28
Region 4	AL, FL, GA, KY, MS, NC, SC, TN	250	0.38	0.38	219	0.33	0.32	174	0.26	0.25
Region 5	IL, IN, MI, MN, OH, WI	64	0.12	0.12	55	0.10	0.10	51	0.10	0.10
Region 6	AR, LA, NM, OK, TX	43	0.10	0.10	33	0.08	0.08	24	0.06	0.06
Region 7	IA, KS, MO, NE	14	*	*	*	*	*	*	*	*
Region 8	CO, MT, ND, SD, UT, WY	30	0.25	0.24	24	0.20	0.19	34	0.27	0.27
Region 9	AZ, CA, HI, NV	69	0.14	0.12	54	0.11	0.10	53	0.10	0.10
Region 10	AK, ID, OR, WA	14	*	*	14	*	*	18	*	*

* Sub-national counts between 0-9 are suppressed in accordance with NCHS confidentiality standards. Estimates based on counts less than 20 are suppressed in accordance with NCHS standards of reliability as specified in NCHS Data Presentation Standards for Proportions (available from: https://www.cdc.gov/nchs/data/series/sr_02/sr02_175.pdf.)

¹ Includes drug overdose deaths involving fentanyl, fentanyl analogs, and fentanyl metabolites.

² U.S. Department of Health and Human Services (HHS) regions by state of residence: Region 1 (Connecticut, Maine, Massachusetts, New Hampshire, Rhode Island, and Vermont), Region 2 (New Jersey, New York, and New York City), Region 3 (Delaware, District of Columbia, Maryland, Pennsylvania, Virginia, and West Virginia), Region 4 (Alabama, Florida, Georgia, Kentucky, Mississippi, North Carolina, South Carolina, and Tennessee), Region 5 (Illinois, Indiana, Michigan, Minnesota, Ohio, and Wisconsin), Region 6 (Arkansas, Louisiana, New Mexico, Oklahoma, and Texas), Region 7 (Iowa, Kansas, Missouri, and Nebraska), Region 8 (Colorado, Montana, North Dakota, South Dakota, Utah, and Wyoming), Region 9 (Arizona, California, Hawaii, and Nevada), and Region 10 (Alaska, Idaho, Oregon, and Washington).

³ Age-adjusted death rates (deaths per 100,000 standard population) were calculated using the direct method and adjusted to the 2000 standard population.

NOTES: Drug overdose deaths were identified using underlying cause-of-death codes X40–X44, X60–X64, X85, and Y10–Y14. Specific drugs were identified from the death certificate literal text using the Drug Mentioned with Involvement (DMI) methods. Deaths may involve other drugs in addition to the referent drug group. Counts are provisional and subject to change as additional search terms for drugs are identified. Deaths involving more than one referent drug group (e.g., a death involving both fentanyl and hydrocodone) were counted in both totals. To avoid counting the same death multiple times, the numbers and percentages for drug-specific deaths should not be summed. Caution should be used when comparing numbers and rates across years and regions. In 2018, 2019, 2020, the reporting of at least one specific drug varied by region (Region 1, 98.8%, 99.2, 99.5; Region 2, 97.7%, 98.0, 98.1; Region 3, 88.6%, 91.5, 93.6; Region 4, 91.7%, 93.7, 93.6; Region 5, 93.5%, 94.6, 95.4; Region 6, 84.0%, 87.2, 86.5; Region 7, 89.3%, 92.5, 93.4; Region 8, 89.3%, 92.9, 94.4; Region 9, 90.5%, 93.5, 95.5; Region 10, 95.2%, 96.0, 96.2).

SOURCE: NCHS National Vital Statistics System, 2018-2020.

Table 2. Number and rate of drug overdose deaths involving fentanyl, hydrocodone, hydromorphone, oxycodone and oxymorphone, by age group and sex: United States, Provisional analysis, 2018-2020

	2018					
	Total		Female		Male	
	Number	Crude Rate	Number	Crude Rate	Number	Crude Rate
Fentanyl¹						
All Ages	30,230	9.25	8,151	4.91	22,079	13.72
<15 years	24	0.04	12	*	12	*
15 - 24 years	2,584	6.02	786	3.75	1,798	8.20
25 - 34 years	9,485	20.76	2,600	11.57	6,885	29.68
35 - 44 years	7,838	19.01	2,034	9.84	5,804	28.22
45 - 54 years	5,820	14.00	1,582	7.51	4,238	20.66
55 - 64 years	3,725	8.82	1,004	4.60	2,721	13.35
65+ years	748	1.43	133	0.46	615	2.64
Hydrocodone						
All Ages	2,516	0.77	1,230	0.74	1,286	0.80
<15 years	7	*	4	*	3	*
15 - 24 years	101	0.24	27	0.13	74	0.34
25 - 34 years	301	0.66	103	0.46	198	0.85
35 - 44 years	494	1.20	237	1.15	257	1.25
45 - 54 years	628	1.51	344	1.63	284	1.38
55 - 64 years	672	1.59	349	1.60	323	1.59
65+ years	312	0.60	166	0.57	146	0.63
Hydromorphone						
All Ages	681	0.21	329	0.20	352	0.22
<15 years	-	-	-	-	-	-
15 - 24 years	22	0.05	4	*	18	*
25 - 34 years	103	0.23	45	0.20	58	0.25
35 - 44 years	141	0.34	72	0.35	69	0.34
45 - 54 years	174	0.42	94	0.45	80	0.39
55 - 64 years	166	0.39	82	0.38	84	0.41
65+ years	75	0.14	32	0.11	43	0.18
Oxycodone						
All Ages	5,070	1.55	2,231	1.34	2,839	1.76
<15 years	9	*	3	*	6	*
15 - 24 years	235	0.55	66	0.31	169	0.77
25 - 34 years	755	1.65	249	1.11	506	2.18
35 - 44 years	1,076	2.61	454	2.20	622	3.02
45 - 54 years	1,330	3.20	637	3.02	693	3.38
55 - 64 years	1,244	2.95	603	2.76	641	3.15
65+ years	420	0.80	219	0.75	201	0.86
Oxymorphone						
All Ages	686	0.21	264	0.16	422	0.26
<15 years	1	*	-	-	1	*
15 - 24 years	40	0.09	13	*	27	0.12
25 - 34 years	131	0.29	44	0.20	87	0.38
35 - 44 years	146	0.35	51	0.25	95	0.46
45 - 54 years	167	0.40	71	0.34	96	0.47
55 - 64 years	153	0.36	64	0.29	89	0.44
65+ years	47	0.09	21	0.07	26	0.11

2019

	Total		Female		Male	
	Number	Crude Rate	Number	Crude Rate	Number	Crude Rate
Fentanyl¹						
All Ages	35,449	10.80	9,505	5.70	25,944	16.05
<15 years	48	0.08	21	0.07	27	0.09
15 - 24 years	3,016	7.06	855	4.09	2,161	9.90
25 - 34 years	10,506	22.84	2,902	12.83	7,604	32.51
35 - 44 years	9,249	22.19	2,362	11.31	6,887	33.11
45 - 54 years	6,827	16.71	1,833	8.86	4,994	24.77
55 - 64 years	4,822	11.36	1,328	6.05	3,494	17.05
65+ years	975	1.80	201	0.67	774	3.22
Hydrocodone						
All Ages	2,279	0.69	1,127	0.68	1,152	0.71
<15 years	4	*	-	-	4	*
15 - 24 years	75	0.18	25	0.12	50	0.23
25 - 34 years	301	0.65	125	0.55	176	0.75
35 - 44 years	425	1.02	200	0.96	225	1.08
45 - 54 years	528	1.29	273	1.32	255	1.26
55 - 64 years	615	1.45	315	1.44	300	1.46
65+ years	331	0.61	189	0.63	142	0.59
Hydromorphone						
All Ages	569	0.17	300	0.18	269	0.17
<15 years	1	*	1	*	-	-
15 - 24 years	21	0.05	7	*	14	*
25 - 34 years	85	0.18	38	0.17	47	0.20
35 - 44 years	123	0.30	68	0.33	55	0.26
45 - 54 years	116	0.28	60	0.29	56	0.28
55 - 64 years	138	0.33	79	0.36	59	0.29
65+ years	85	0.16	47	0.16	38	0.16
Oxycodone						
All Ages	4,629	1.41	2,061	1.24	2,568	1.59
<15 years	7	*	4	*	3	*
15 - 24 years	208	0.49	54	0.26	154	0.71
25 - 34 years	748	1.63	272	1.20	476	2.03
35 - 44 years	981	2.35	409	1.96	572	2.75
45 - 54 years	1,109	2.71	548	2.65	561	2.78
55 - 64 years	1,142	2.69	531	2.42	611	2.98
65+ years	432	0.80	241	0.80	191	0.79
Oxymorphone						
All Ages	576	0.18	247	0.15	329	0.20
<15 years	-	-	-	-	-	-
15 - 24 years	30	0.07	8	*	22	0.10
25 - 34 years	117	0.25	37	0.16	80	0.34
35 - 44 years	122	0.29	57	0.27	65	0.31
45 - 54 years	128	0.31	55	0.27	73	0.36
55 - 64 years	134	0.32	67	0.31	67	0.33
65+ years	45	0.08	23	0.08	22	0.09

2020

	Total		Female		Male	
	Number	Crude Rate	Number	Crude Rate	Number	Crude Rate
Fentanyl¹						
All Ages	55,653	16.89	14,666	8.77	40,987	25.26
<15 years	101	0.17	43	0.15	58	0.19
15 - 24 years	5,389	12.66	1,429	6.86	3,960	18.23
25 - 34 years	15,799	34.29	4,173	18.44	11,626	49.59
35 - 44 years	14,708	34.91	3,868	18.34	10,840	51.51
45 - 54 years	10,496	26.00	2,823	13.81	7,673	38.51
55 - 64 years	7,527	17.75	1,988	9.07	5,539	27.03
65+ years	1,623	2.92	342	1.11	1,281	5.16
Hydrocodone						
All Ages	2,553	0.77	1,179	0.71	1,374	0.85
<15 years	2	*	-	-	2	*
15 - 24 years	101	0.24	25	0.12	76	0.35
25 - 34 years	355	0.77	136	0.60	219	0.93
35 - 44 years	532	1.26	232	1.10	300	1.43
45 - 54 years	569	1.41	283	1.38	286	1.44
55 - 64 years	671	1.58	328	1.50	343	1.67
65+ years	323	0.58	175	0.57	148	0.60
Hydromorphone						
All Ages	584	0.18	294	0.18	290	0.18
<15 years	2	*	1	*	1	*
15 - 24 years	18	0.04	8	*	10	*
25 - 34 years	93	0.20	44	0.19	49	0.21
35 - 44 years	118	0.28	57	0.27	61	0.29
45 - 54 years	136	0.34	67	0.33	69	0.35
55 - 64 years	162	0.38	87	0.40	75	0.37
65+ years	55	0.10	30	0.10	25	0.10
Oxycodone						
All Ages	5,111	1.55	2,189	1.31	2,922	1.80
<15 years	9	*	5	*	4	*
15 - 24 years	264	0.62	76	0.36	188	0.87
25 - 34 years	839	1.82	301	1.33	538	2.29
35 - 44 years	1,156	2.74	481	2.28	675	3.21
45 - 54 years	1,201	2.98	567	2.77	634	3.18
55 - 64 years	1,192	2.81	544	2.48	648	3.16
65+ years	448	0.80	215	0.70	233	0.94
Oxymorphone						
All Ages	563	0.17	255	0.15	308	0.19
<15 years	-	-	-	-	-	-
15 - 24 years	30	0.07	9	*	21	0.10
25 - 34 years	97	0.21	40	0.18	57	0.24
35 - 44 years	107	0.25	44	0.21	63	0.30
45 - 54 years	142	0.35	64	0.31	78	0.39
55 - 64 years	137	0.32	72	0.33	65	0.32
65+ years	49	0.09	26	0.08	23	0.09

- Quantity zero.

* Estimates based on counts less than 20 are suppressed in accordance with NCHS standards of reliability as specified in NCHS Data Presentation Standards for Proportions (available from: https://www.cdc.gov/nchs/data/series/sr_02/sr02_175.pdf.)

¹ Includes drug overdose deaths involving fentanyl, fentanyl analogs, and fentanyl metabolites.

NOTES: Drug overdose deaths were identified using underlying cause-of-death codes X40–X44, X60–X64, X85, and Y10–Y14. Specific drugs were identified from the death certificate literal text using the Drug Mentioned with Involvement (DMI) methods. Counts are provisional and subject to change as additional search terms for drugs are identified. Deaths may involve other drugs in addition to the referent drug group. Deaths involving more than one referent drug group (e.g., a death involving both fentanyl and hydrocodone) were counted in both totals. To avoid counting the same death multiple times, the numbers and percentages for drug-specific deaths should not be summed. Caution should be used when comparing numbers across years. The reporting of at least one specific drug in the literal text varied by year (2018, 91.9%; 2019, 93.7%; 2020, 94.4%). Counts of death for unknown age are not included in table.

SOURCE: NCHS National Vital Statistics System, 2018-2020.

Table 1. Provisional* number of deaths among pregnant females†, by underlying cause of death — National Vital Statistics System, United States, 2021.

Underlying cause of death (ICD-10 code)	January-March 2021	April-June 2021	July-September 2021	October-December 2021
Maternal causes (A34, O00-O95, O98-O99)	102	93	165	137
Drug overdose (accidental and undetermined intent) (X40-X44, Y10-Y14)	36	40	42	49
Transportation-related (V01-V99, Y85)	24	24	31	36
Assault (homicide) (U01, U02, X85-Y09, Y87.1)	11	26	26	24
Intentional self-harm (suicide) (U03, X60-X84, Y87.0)	13	6	5	7
All other causes of deaths	54	47	63	74
Drug overdose (X40-X44, X60-X64, X85, Y10-Y14)§	36	40	43	51

* National Vital Statistics System provisional data are incomplete. These data may not include all deaths that occurred in the given time period and are subject to change.

† Female decedents, aged 10-54 years, and pregnant at the time of death.

§ Included in selected categories above.

NOTES: Provisional data may not include all deaths that occurred during a given time period. Therefore, they should not be considered comparable with final data and are subject to change. These data exclude deaths that occurred in the United States among residents of U.S. territories and foreign countries. Underlying causes of death were identified using the International Classification of Diseases, Tenth Revision (ICD-10).

SOURCE: NCHS, National Vital Statistics System. Provisional mortality data, 2021.